GUERNSEY Breeders' Journal

Mr. Eugene B. Power B
University Microfilms
313 N. First Street
Ann Arbor, Michigan

August 15, 1951

T. B. Accredited

Vaccinated and Vaccinated Approved No. A2027

FOREMOST GUERNSEYS

Foremost Acme

Foremost in Name and Breeding Fame

Production Beams in a Foremost-Bred Sire

Langwater Foremost

A daughter of Foremost Footprint made a Class Leading record at Llan Fair Farms, Pine Grove, Pa.

HERE IS THE KIND OF A JOB THIS FOREMOST-BRED SIRE IS DOING.

Llan Fair Footprint's Etta

17390—810—Sr2—365C
Class Leader 9th place

"Etta" is a daughter of Foremost Footprint, A. R., out of Foremost Royal's Julietta, 18567—934—Sr4—365C.

BUY A FOREMOST-BRED BULL

What other Foremost-bred sires are doing for breeders throughout the country—another Foremost-bred sire can do for you.

SEND FOR PRICES AND PEDIGREES ON AVAILABLE BULLS.

FOREMOST GUERNSEY ASSOCIATION, INC.

HOPEWELL JUNCTION (Dutchess County), NEW YORK

J. C. PENNEY, President

W. K. HEPBURN, Manager

Accredited **Cesor-Maxims** **Negative**

A Son of "KING" Out of a "NOBLE" Daughter . . .

Cesor King's Mark

Born December 22, 1947.

1st prize Senior Calf, Michigan State Fair, 1948. His full brother, Cesor King Maxim, sold for $1,600 in 1947.

Sire: **Cesor Mirth's King,** 2 A. R. daughters, others on test. A son of Fra-Mar Farm King, A. R., out of Cesor Mirth (see below).

HIS PATERNAL GRANDDAM

CESOR MIRTH
10677—579—G, 12562—726—A, 13570—813—AA
1st prize 2-year-old, Ohio State Fair, 1938.

HIS DAM

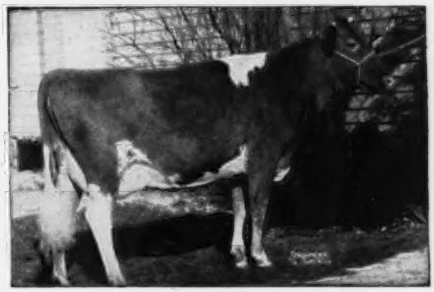

CESOR NOBLE'S MURIEL
11870—635—FF, 14508—753—D
2 A. R. sons.

HIS MATERNAL GRANDDAM

CESOR JUPITER'S MARIE
11854—689—GG, 13248—714—E
1 A. R. son, 1 A. R. daughter

UDDER OF "MARIE"

Her Dam: **BOURNEDALE MARTHA**
10766—578—F
Sr. and Gr. Ch., National, 1937, D.C.C., 1939, Royal Winter Fair, 1938.

We can offer from time to time a choice selection of "KING'S MARK" sons out of only our best Maxim cows.

Cesor-Maxim Bulls Get The Job Done — Write Today

Cesor-Maxims

CESOR FARMS • ***New Hudson, Michigan***

CHARLES E. SORENSEN, Owner — ALBERT KESSLER, Manager

Blakeford Farms

INCORPORATED

SIRE:
Blakeford Resolute, A. R.

Sire: Langwater Reveller, A. R.

Dam: Blakeford Revelaina, A. R.

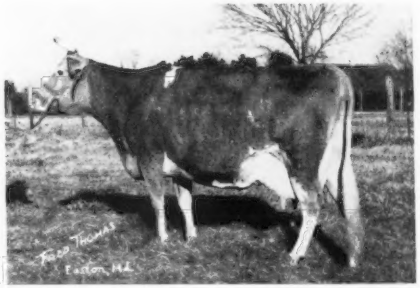

DAM:
Blakeford Revelaina, A. R.

Sire: Langwater Reveller, A. R.

Dam: Argilla Formosa, A. R.

BLAKEFORD LAVINIA, A. R.

Born September 18, 1944

Classified Good Plus '48—Very Good '49—EXCELLENT '50

BLAKEFORD LAVINIA comes from one of our very best families and we consider her one of our top cows. Three of her daughters are in the herd and all show real good dairy character.

Her dam, BLAKEFORD REVELAINA, is our highest producing cow. Record: 18848 Milk, 913 Fat, Class A. Her total production from seven lactations is 107,138 Milk, 5,268 Fat. Dam of three A. R. daughters and 1 A. R. son. She is on test again and will be 14 years old November 1.

BLAKEFORD REVELAINA calved May 22, 1951, and had a bull that we offer for sale. He is sired by our Transmitter bull that we are using as a Jr. sire.

Write for price and pedigree on this very promising bull.

A PLANNED PROGRAM — TO ASSURE THE FUTURE

T. B. ACCREDITED 462561 . . . BANG'S NO. 97

GEORGE M. MOFFETT
President

Queenstown, Maryland

GUY E. HARMON
Manager

ADVERTISERS' INDEX

Guide to BUYING...

GOLDEN GUERNSEY

* Indicates ADVERTISER IS SUPPORTING BREED-MILK Program

Adohr Farms—Calif. 1254
Aldahome Farm—Idaho 1223
Alfalfa Farm—Mass. 1266
Al-Phine Guernsey Farms—Ohio 1196
American Guernsey Cattle Club—N. H. 1212
Anchor Point Farm Wis. 1218

Bacon, Ralph D.—Mass. 1194
Badgor-Northland, Inc.—Wis. 1190
Bayville Farms, Inc.—Va. 1287
Beulah Lane Farm—Wis. 1218
Blakeford Farms, Inc.—Md. 1146
Box 73, 87, 94 1196
Bradford's Dairy Farm—Mich. 1251
Brays Island Plantation—S. C. 1255
Breeders' Supply Co.—Iowa 1190
Broadview Dairy—Va. 1233
Brookberry Farm—N. C. 1153
Brooke's Cross Farm—Md. 1226
Brown-Forman Feed Div.—Ky. 1189
Burr-Oak Farm—Ill. 1265
Butterton Guernsey Farm—Calif. 1260

Cedar Drive Farms—Kans. 1235
Cesor Farms—Mich. 1145
Char-Lane Farm—Mich. 1251
Chedco Farm—Mass. 1263
Chester County Guernsey Cattle Club—S. C. 1256
Chevrolet Motor Div.—GMC—Mich. 1187
Clear Springs Farm—N. C. 1267
Cloverdale Ranch—Calif. 1248
Cloverland Farms, Inc.—Md. 1270
Colby Dale Farms—Mich. 1250
Conde Milking Machine Co.—N. Y. 1197
Consolidated Products Co.—Ill. 1197
Copper Gate Farm—N. J. 1155

Deep Lake Farm—Conn. 1234
Deershorn Farm—Mass. 1243
DeLaval Separator Co.—N. Y. 1186
Dennis, Sr., L. E.—Ill. 1198
Dinamore Dairy Co.—Fla. III Cover
Dunn and Harwood—N. Y. & Mass. 1216, 1217
Dunn's Tour—N. Y. & Mass. 1201
Dunwalke Farm, Inc.—N. J. 1230, 1231

Elmwood Farm—Mich. 1251
Eshelman & Sons, John W.—Pa. 1193
Ezell Laboratory—Calif. 1190

Fairfield Farm—Md. 1226
Fair View Farm—Ore. 1224
Flinco Farms—Miss. 1268
Flying Horse Farm—Mass. 1182
Foremost Guernsey Assn., Inc.—N. Y. II Cover
Franchester Farms Sale—Ohio 1201, 1204, 1205
Franklin-Burkeville Sale—Va. 1208

Garnavillo Guernsey Farm—Iowa 1253
George Sales Service—Ind. 1196
Ger-Gar Farm—Ill. 1221
Gippy Plantation—S. C. 1272
Glengeran Farm—N. J. 1255
Golden Arrow Farms—Ind. 1193
Golden Knoll Farm—Wis. 1219
Grandvu Farms—Wis. 1257
Granger Sales Co.—Conn. 1194
Greystone Farm—N. Y. 1261
Groton House Farm—Mass. 1220
Grunewald, Forrest R.—Ill. 1196
Guernsey Breeders' Journal—N. H. 1202
Gulf Oil Corp.—Pa. 1188

Hempeler & Son, A. J.—Iowa 1252
Henslee Farms—Tenn. 1184
Hermitage View Farm—Tenn. 1294
High Hollow Farms—Vt. 1203
Highland Farm—Minn. 1200
Highland Farm—Va. 1233
Hi-Hill Farm—Miss. 1269
Holliknoll Farm—Va. 1228

Idaho Guernseys—Idaho 1223
Ideal Guernsey Farms—N. J. 1214
Illinois G. B. A.—Ill. 1221
Iowa Guernseys—Iowa 1252, 1253

Johnston's Farm Supply—Minn. 1197

Kepple Acres—Ill. 1221
Klondike Farm—N. C. 1150

Laacke Co., R.—Wis. 1193
La Donna Farm—Wis. 1219
Langwater Farm—Mass. 1258, 1259
Laurel Locks Farm—Pa. 1263
Lauxmont Farm—Pa. 1262
Lawguern Farm—Minn. 1200
Lawnview Guernsey Farm—Ill. 1221
Lederle Laboratories—N. Y. 1191
LeGear Medicine Co.—Mo. 1197
Lockshore Farms—Mich. 1249
Luxerin—Wis. 1257
Lynndale Farm—Ariz. 1215

Mainstone Farm—Mass. 1260
Martin Laboratories—Ohio 1185
Maryland Guernseys—Md. 1226
Mayflower Farm—Ohio 1264
McDonald Farms—N. Y. 1209
Meetinghouse Lane Farm—Pa. 1201
Merryman & Sons, Inc.—Md. 1201, 1204, 1205, 1208, IV Cover
Michigan Guernseys—Mich. 1249, 1251
Minnesota Guernseys—Minn. 1200
Mississippi Guernseys—Miss. 1268, 1269
Mojonnier Bros. Co.—Ill. 1197
Moore Brothers Corp.—N. Y. 1196
MWM Color Press—Mo. 1195

National Dairy Cattle Congress—Iowa 1198
Nejasco Farm—Ga. 1215
Nibighan—Ariz. 1201
Nu-Maid Farms—Ohio 1271

Oak Lane Guernsey Farm—Minn. 1200
Ogledale—Miss. 1269

Pate Sales Co.—N. J. 1222, 1244, 1263
Peck's Guernsey Farm—Ill. 1221
Pennsylvania G. B. A.—Pa. 1242
Phillips Sales & Pedigree Co.—Wis. 1260
Pine Grove Dairy Farms—Va. 1232
Prairiemede Farms—Mo. 1225

Quail Roost Farms—N. C. 1296

Raemelton Farm—Ohio 1295
Ralston Purina Mills—Mo. 1192
Rich Acres—Md. 1227
Riverview Farms—Wash. 1247
Rockingham Farm—N. H. 1156
Rozelyn Farm—Wash. 1225

St. Albans Farms, Inc.—Mo. 1245
Salley Sales Service—S. C. 1206
Seath and Shultz—N. H. 1236-1239
Seco Farms—Mo. 1246
Shamrock Farm—Ariz. 1203
Sheldegren Farm—Mass. 1252
Shoal Falls Farm—N. C. 1266
Snow Summit Ranch—Utah 1243
"Solitude"—Md. 1236
Southeastern Va. G. B. A.—Va. 1229
Southern Oregon—Ore. 1254
Southwest Sales Service—Mo. 1240, 1241
Spar Hill Farm—Pa. 1250
Standard Equipment—Md. 1195
Stede Well Farm—Iowa 1253
Stevens Associates, Donald W.—N. H. 1194
Strafford County G. B. A.—N. H. 1261
Strohmeyer and Carpenter—N. Y. 1194
Suneslope Farm—Iowa 1252
Sunnyhill Farms, Inc.—Pa. 1207
Sunny View Farm—Ky. 1264

Thorncroft Farm—Va. 1227
Tillybardin Farm—Wis. 1218
Transcript Printing Co.—N. H. 1201

Utilitas Farm—Minn. 1200

Valleyrun Farm—Pa. 1199
Vary, E. E.—Ill. 1240

Vicor Farm—Va. 1233
Virginia G. B. A.—Va. 1232
Virginia Guernseys—Va. 1227-1229, 1232, 1233

Warriston Farm—Pa. 1196
Waukesha County G. B. A.—Wis. 1218, 1219
Wern Farms—Wis. 1219
Western Consumers Guernsey Farm—Calif. 1213
Western Guernsey Service—Calif. 1196
Western Oregon—Ore. 1224
Weston Mfg. Co.—Colo. 1198
Westlynn Farm—Idaho 1223
Wick's Guernsey Farm—Miss. 1268
Windy Hill Farm—Pa. 1286
Wisconsin Guernseys—Wis. 1257
Worthington's Farm—Miss. 1268
Wyno Farms—Pa. 1210, 1211

Chat . . .

Just over 250 heifer calves were dropped at Ideal Guernsey Farms between January 1 and June 30 of this year.

The Quarry Valley Farm herd of Lahaska, Pa., owned by William C. Clark, was the subject of a recent nation-wide advertising release of the Purina Mills Company. The release featured the D.H.I.A. progress starting at a 268 level in 1938 with 19 cows and progressing to a 457 pound level with 38 cows during the past year. It also featured the show winnings at the Bucks County Parish Show and the Pennsylvania State Show, and the breed management program that was carried on at this farm by Bill Clark and his manager, Del Borden.

When Coldspring's Hardwick's Beth was recently classified Excellent she became the fourth daughter of Vallevue Butterfat Beauty to be so classified, thus joining Douglaston Lady Augusta as the only two cows in the breed that have four excellent daughters. "Beth" has 17935—837—Sr3—365—1095 and her full sister, Coldspring's Hardwick's Beauty had 17614—824—6yrs—365—1095. Her maternal sisters, Coldspring's Romulus' Beauty has 14374—746—C—1075 and Coldspring's Romulus' Bunny, 15477—832—7yrs—365—1095, or an average of 809 pounds of fat for the four maternal sisters.

Entered as Second Class Matter, December 15, 1909, at the Post Office, Peterborough, New Hampshire, under act of March 3, 1879. Acceptance for mailing special rate of postage provided in section 1113, Act of October 3, 1917; Authorized August 9, 1918.

The 1st and 15th

HABIT is something that stays with a person and is most difficult to change. For many years the cups over a drinking faucet were located in the same place on the wall. One day these were changed to another part of the room, and for weeks many of the people in the habit of taking a drink would reach to the old spot for a cup. Then they would realize that the cups had been changed and sheepishly move to the new location.

It has been said by many authorities that if habits can be formed by a child they will influence his entire life. Back in 1914, the Journal began to publish on the first and 15th of each month. For 36 years this custom was followed, and it apparently became so instilled in the subscribers and advertisers that it has influenced the life of the Journal.

About a year ago, because of labor and transportation conditions, the Journal Division believed that a change from the first to the 15th would benefit all. After what we thought was an exhaustive study, the dates were set for the first and third Wednesdays of each month. It has been tried, but we find that a habit of such long standing is hard to change. We admit our error, and beginning with the issue of September 1 we return to the old traditional publication dates of the first and 15th.

The Cover . . .

Scene at Kingendale Guernsey Farm, Muncie, Ind., owned by Darius Kingen and Son. Gayoso Levity Crown heads this herd that produces GOLDEN GUERNSEY *milk.*

The American Guernsey Cattle Club

OFFICERS AND EXECUTIVE COMMITTEE

R. F. Loree, Florham Park, N. J., President '53.
Kent B. Hayes, Oklahoma City, Okla., Vice-President '53.
John S. Ames, Boston, Mass., 2nd Vice-President '56.
Karl B. Musser, Secretary-Treasurer.
James B. Sweeney, Attorney.
George W. Emde, P. O. Box 319, Lodi, Calif. '52.
Guy E. Harmon, Queenstown, Md. '56.
George Watts Hill, 111 Corcoran St., Durham, N. C. '52.
Otto H. Liebers, Lincoln, Neb. '54.
J. W. McCoy, R.F.D., West Chester, Pa. '55.
J. M. McDonald, Cortland, N. Y. '55.
Gavin W. McKerrow, Pewaukee, Wis. '56.
R. H. McMurtrie, Huntingburg, Ind. '55.
Kenneth C. Price, Port Orchard, Wash. '54.
Fred C. Siess, Lebanon, Ind. '52.
G. B. Walker, Stoneville, Miss. '54.
Howard J. Ziegler, Clyde, Ohio. '53.
(Year indicates Committee term expiration.)

ADMINISTRATION

Karl B. Musser, Secretary-Treasurer.
Robert D. Stewart, Asst. Secretary-Treasurer.
Elmer H. Shattuck, Purchases and Production.

COMPTROLLER

F. Russell Abbott.

HERD REGISTER

J. E. Cunningham, Director.
Floyd L. Greenburg, Asst.

PERFORMANCE

C. M. Cummings, Director and Office Manager.
Clarence W. Greenie, Superintendent of A. R. and H. I. R.
Irving E. Nichols, Superintendent of Performance Register and Pedigrees.

GUERNSEY BREEDERS' JOURNAL

Lincoln R. Lounsbury, Managing Editor.
Richard G. Price, Advertising Manager.
Ray L. West, Asst. Advertising Manager.

PROMOTION

E. W. Bunce, Director.
Carman B. Hill, Asst.

EXTENSION

Ballard K. Bennett, West Main St., Lebanon, Tenn.
George W. Chambers, 202½ North Cedar St., Owatonna, Minn.
Henry T. Child, 34 Brainard St., Mount Holly, N. J.
R. L. Holden, Room 300, 125 North 4th Street, Lafayette, Ind.
J. McK. Jeter, Little Bldg., Second Floor, Box 162, Union, S. C.
Tim C. Main, 29 East Mountain St., Fayetteville, Ark.
Elmer J. Meadows, Room 302, Corbett Bldg., Portland 4, Ore.
Joseph Pendergast, 3 Main St., Cobleskill, N. Y.
Arthur W. Telfer, Room 420, Ness Bldg., 28 W. 2nd South, Salt Lake City, Utah.

TYPE CLASSIFICATION

L. V. Wilson, Route 1, Owatonna, Minn.
C. B. Finley, Grimes, Iowa.

Golden Guernsey, Inc.

Officers

R. F. Loree, Florham Park, N. J., President '53.
Kent B. Hayes, Oklahoma City, Okla., Vice-President '53.
Karl B. Musser, Secretary-Treasurer.
Robert D. Stewart, Asst. Secretary-Treasurer.
Vera B. Westover, Chief Accountant.

Directors

Gavin W. McKerrow, Pewaukee, Wis.
R. H. McMurtrie, Huntingburg, Ind.
Fred C. Siess, Lebanon, Ind.

Advisory Council

Lloyd B. Wescott, Chairman, R. 3, Clinton, N. J. '54.
S. Bruce Black, East Pepperell, Mass. '54.
Oliver M. Burton, Lake Forest, Ill. '53.
W. W. Fitzpatrick, Quail Roost Farms, Rougemont, N. C. '54.
W. C. Locke, Kalamazoo, Mich. '52.
John Lyman, Middlefield, Conn. '53.
Claude A. Potts, Lebanon, Ind. '54.
S. C. Price, Hazleton, Pa. '52.
Lloyd Riford, Auburn, N. Y. '52.
Clarence Sheridan, Fond du Lac, Wis. '52.
A. Ralph Shoemake, Dayton, Ohio. '53.
Harold Wakefield, Adohr Milk Farms, 1901 S. LaCienega Blvd., Los Angeles 35, Calif. '52.
E. C. C. Woods, Hanover, Va. '53.
John D. Worthington, Bel Air, Md. '54.
(Year indicates Council term expiration.)

MILK MARKETING

J. Frank Johnson, Director.
W. Donald Moffat, Asst.
Peterborough, N. H.

Field Representatives

Michael Freedman, Box W., Cornwall Ave., Cheshire, Conn.
Lee L. Jennings, Owatonna, Minn.
Edward B. Smith, 212 Abbot Bldg., East Lansing, Mich.

STATE REPRESENTATIVES

CALIFORNIA
Frank A. Loughary, Sec.
Wendell H. Jones, Asst.
California G. C. C., Inc., Room 401, Calif. Fruit Bldg., Sacramento 14, Calif.

CONNECTICUT
Clair B. Sheldon, Field Sec., Connecticut G. B. A., Drawer 72, Southington, Conn.

ILLINOIS
George A. Campbell, Jr., Field Sec., Illinois G. B. A., Inc., 108 East Wilson Street, Batavia, Ill.

INDIANA
E. T. Wallace, Sec.
Ind. G. B. A., 821 Lafayette Life Bldg., Lafayette, Ind.

MARYLAND
Arthur L. Mulford, Field Sec., Maryland G. B. A., 103 West Chesapeake Ave., Towson 4, Md.

MICHIGAN
A. P. Cole, Field Sec.
Michigan G. B. A., 212 Abbot Bldg., East Lansing, Mich.

NEW JERSEY
Wm. M. Nulton, Jr., Field Sec.
Louis Gruninger, Asst. Field Sec.
New Jersey G. B. A., New Jersey Agricultural Exp. Sta., New Brunswick, N. J.

NEW YORK
B. J. H. Rikert, Business Manager
Maynard B. Abbott, Asst.
John A. Sims, Asst.
New York G. B. Co-Op., 1606 E. Erie Blvd., Syracuse, N. Y.

NORTH AND SOUTH CAROLINA
Mack H. Alman, Field Sec., North and South Carolina G. B. Associations, 114 Brookside Rd., Spartanburg, S. C.

OHIO
Robert W. Bishop, Field Sec.
H. E. Denlinger, Milk Marketing Representative.
Ohio G. B. A., Public Sq., Wooster, Ohio.

PENNSYLVANIA
William H. Juzi, Field Sec., Pennsylvania G. B. A., 1211 Payne Shoemaker Bldg., P. O. Box 491, Harrisburg, Pa.
John B. Blyholder, Jr., Northeastern Fieldman, R. D. No. 1, New Cumberland, Pa.
Lloyd R. Eyler, Southeastern Fieldman, Pennsylvania G. B. A., 1211 Payne-Shoemaker Bldg., P. O. Box 491, Harrisburg, Pa.
Francis L. Fulton, Western Fieldman, 404 Coulter Bldg., Greensburg, Pa.
Corey C. Garey, Jr., Fieldman, Pennsylvania G. B. A., 1211 Payne-Shoemaker Bldg., P. O. Box 491, Harrisburg, Pa.
Samuel F. Meisenhelder, Fieldman, Dover, Pa.

VIRGINIA
K. M. Mace, Field Sec.
Virginia G. B. A., Room 204, Lyric Bldg., 9th and Broad Streets, Richmond 19, Va.

WISCONSIN
Otto Kline, Sec.
Wisconsin G. B. A., Box 14, Waukesha, Wis.
Charles L. Dalton, Milk Marketing Representative, Wisconsin G. B. A., 2206 N. 30th St., Milwaukee 45, Wis.

GUERNSEY *Breeders' Journal*

Vol. 82 **Contents** No. 8

FOR THE ISSUE OF AUGUST 15, 1951

FEATURE ARTICLES

Dear Ruth:—By Karl B. Musser 1157
Fall or Spring Freshening?—By Prof. George W. Trimberger 1158
It's Acetonemia Time—By E. S. Harrison 1161
A New Approach to Calf Nutrition—By C. W. Lindow, W. L. Brickson and E. B. Hart 1163
Gossip From Old Guernsey Island—By Basil C. de Guerin. 1165
Wanted: More Long-Lived Cows—By E. J. Perry 1166
More Durable Than a Bride's Biscuits 1167
Pennsylvania Judging Conference—By Henry T. Child 1169
Michigan Type Conference—By R. L. Holden 1169
Deep South Judging Conference—By Ballard K. Bennett 1170
Iowa Parish Shows—By George W. Chambers 1170
Virginia Field Day—By Henry T. Child 1171
Minnesota Parish Shows—By George W. Chambers 1172
Burlington County, N. J., Field Day—By Henry T. Child 1172
Arkansas Field Day—By Tim C. Main 1172
Humboldt Guernsey Show—By F. A. Loughary 1173
Middle Tennessee District G. B. A. Judging School—By Ballard K. Bennett 1173
Maine Parish Shows—By Joseph Pendergast 1174
Meadow Springs and Clover Hill Farm Reduction Sale—By John A. Sims 1174
Hycrest Dispersal Sale—By Tim C. Main 1175
Trailside Farm Dispersal—By Ballard K. Bennett 1180
Eastern Maine Sale—By Earl N. Shultz 1181
North Mississippi Annual Sale—By Ballard K. Bennett 1181
Black Belt Promotional Sale—By Ballard K. Bennett 1181

DEPARTMENT INDEX

Advertisers' Index 1147
Editorial Comment—The 1st and 15th 1148
Classification Schedule 1154
Canadian News 1179
State Champions 1180
What the Cows are Doing in the Advanced Register 1273–1293
Applicants for Membership 1285, 1293

Subscription Price: United States, South America and Central America, $2.00 for 1 year; $3.00 for 2 years; $6.50 for 5 years. Canada, 60c additional per year; Foreign, $4.50 per year.

CLOSING DATES FOR ADVERTISING COPY
7th of the month preceding for issue of the 1st Wednesday.
23rd of the month preceding for issue of the 3rd Wednesday.
Published the first and third Wednesday of each month by The American Guernsey Cattle Club, Peterborough, New Hampshire.

Copyright, 1951, by The American Guernsey Cattle Club.

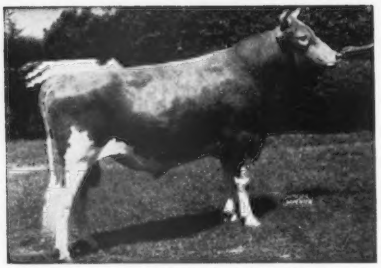

McDONALD FARMS PREDICTMOST
42 A. R. daughters, 5 P. R. sons
Sire: FOREMOST PREDICTION
Dam: CORONATION MONITA
11834—551—BB, 13959—640—A
2 A. R. daughters, 5 P. R. sons

The Predictmosts

His daughters are developing into a great group of cows as they reach maturity. We are not only pleased with their development here at Klondike but also with what they are doing for the other breeders who have purchased the ones sold in our sales.

Seven of his oldest daughters have recently finished retest records with over 700 lbs. Listed below are thirteen of his oldest daughters showing the credits of those on retest here, and in other good herds. We predict most of these will join the 700 lb. class when their records are completed.

KLONDIKE PEARL, 12678—668—Jr2, 16792—923—Sr4C, 13778—716—5yrs—305C—3x; on retest with 7935—395—7yrs in 146 days.

KLONDIKE PREDICTMOST'S PETUNIA, 10809—582—Jr2, 14792—782—Sr4C; on retest with 7388—367—6yrs in 148 days.

KLONDIKE PENELOPY, 13126—681—Sr2, 13880—778—6yrs, at Ben Tulloch Farm, purchased for $875 in our 1945 Klondike Sale.

McNAUGHTON'S PRIMA DONNA, 11594—649—Sr2C, 13544—737—6yrs, at McNaughton Farm, purchased in dam.

KLONDIKE PRIDE, 10231—545—Jr3, 13886—717—5yrsC.

CLEAR SPRING'S POLLYKIM, 11272—590—Jr2C, 14009—717—Jr3 (pending), at Clear Springs Farm, purchased in dam.

KLONDIKE PHLOX, 10406—585—Sr2C, 12001—710—5yrsC, at Clear Springs Farm, purchased for $1,800 in our 1950 Klondike Sale.

KLONDIKE POPPY, 9001—471—Jr2, 11676—629—Sr4C; on retest with 10923—568—6yrs in 266 days. Excellent '48 '49 '51. Purchased for $4,000 in our 1949 Klondike Sale.

KLONDIKE PREDICTMOST CLARA, 11726—606—Jr2; on retest with 10431—493—5yrs in 231 days, at Ben Tulloch Farm, purchased by McDonald Farms for $1,000 as an open heifer in our 1946 Klondike Sale, resold privately by McDonald Farms in 1950 to Ben Tulloch for $2,000.

KLONDIKE PADILLA, 9496—516—Jr2; on retest with 10803—571—5yrs in 243 days, at Ben Tulloch Farm, purchased privately.

KLONDIKE PREDICTMOST HUNTRESS, 10392—542—Sr2; on retest with 10266—522—5yrs in 259 days, at Ben Tulloch Farm, purchased as bred heifer for $3,300 in our 1947 Klondike Sale.

KLONDIKE PAULETTE, 9739—574—Sr2C, 12163—675—Sr4C; on retest with 5363—276—6yrs in 111 days.

KLONDIKE PREDICTMOST'S QUEEN, 9669—532—Jr2C, 10874—662—Sr4C; on retest with 7926—410—5yrs in 210 days.

His sons are also doing well. Here are three of his first P. R. sons:

KLONDIKE PERFECTION, herd sire at Idlehour Farm, Hendersonville, N. C., where his first daughter has finished a Jr2 record of over 700 lbs.

KLONDIKE PREDICTMOST'S DESIGN, herd sire at Ben Tulloch Farm, Millbrook, N. Y., where his first two daughters have both recently finished Jr2 records of over 700 lbs.

KLONDIKE PIPER, herd sire at Stroudcrest Farm, Richburg, S. C., where his daughters are doing extremely well.

We have consigned three top sons and two outstanding daughters of "PREDICTMOST" to our 9th Annual Klondike Sale on October 22. They are of the same caliber as those above, and are most worthy of your serious consideration.

For catalog of the Klondike Sale, write SALLEY SALES SERVICE, Orangeburg, S. C.

KLONDIKE FARM **Elkin, North Carolina**

T. B. ACCREDITED NO. 564600 — BANG'S ACCREDITED NO. 6

THURMOND CHATHAM, Owner T. F. COOLEY, Manager

Guernsey CALENDAR

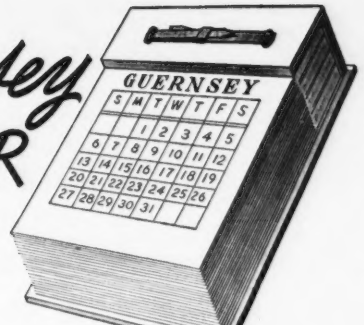

Sales . . .

Aug. 16. McCall Farms Dispersal, J. P. McCall, Lehighton, Pa., owner, at the Sales Pavilion, Lancaster, Pa. Sale managed by the Pennsylvania G. B. A., P. O. Box 491, Harrisburg, Pa.

Aug. 16. 6th Annual Tidewater G. B. A. Sale, Fairgrounds, Warsaw, Va. Sale managed by the Salley Sales Service, Orangeburg, S. C., and Stewart Rivers, Fredericksburg, Va.

Aug. 17. Longwood Farms Dispersal, Pierre S. du Pont, owner, Kennett Square, Pa. Sale managed by the Pennsylvania G. B. A., P. O. Box 491, Harrisburg, Pa.

Aug. 20. Ryckiaver Dispersal, Estate Boyd Fullerton, at the farm, Franklin Park, N. J. Sale managed by the Pate Sales Company, 2064 Lawrence Rd., Trenton 8, N. J.

Aug. 20. Rivelon Farm Fall Freshening Two-year-old Sale, Orangeburg, S. C. Sale managed by The Salley Sales Service, Orangeburg, S. C.

Aug. 22. Van Auken & Hand Complete Dispersal, Kokomo, Ind. Sale managed by the Russell George Sales Service, Lebanon, Ind.

Aug. 23. 41st Special Guernsey Sale, Lancaster, Pa. Sale managed by the Pennsylvania G. B. A., Box 491, Harrisburg, Pa.

Aug. 25. Twenty-Four Karat Farm Complete Dispersal, at the farm, Salisbury, N. C. W. H. Leonard, Jr., owner. Sale managed by the Salley Sales Service, Orangeburg, S.C.

Aug. 27. Fall Milk Sale, Poplar Bluff, Mo. Sale managed by Southwest Sales Service, Fred W. Madden, sales manager, 32 Observatory Hill, Columbia, Mo.

Aug. 29. Sixteenth Annual Consignment Sale, Chester County Guernsey Cattle Club, Chester, S. C.

Aug. 31. Five Star Ranch Complete Dispersal, at the farm, Ware, Mass. Sale managed by Dunn & Harwood, Schoharie, N. Y., and Cordaville, Mass.

Sept. 3. Colorado State Sale, Island Grove Park, Greeley, Colo. F. C. Kay, Pueblo, Colo., Sale chairman.

Sept. 4. Cecil Burnette's Reduction Sale, Fulton, Ky.

Sept. 6. Marck Bucher Guernsey Dispersal, with added consignments, Lancaster, Pa. Sale managed by the Pennsylvania G. B. A., Box 491, Harrisburg, Pa.

Sept. 6. Fifth Annual Utah State Sale, Ogden, Utah, managed by the Utah G. B. A.

Sept. 6. North Carolina G. B. A. Annual Sale, Sales Pavilion, County Home Farm, Greensboro, N. C. For catalogs write Ward Snarr, Siler City, N. C.

Sept. 7. 33rd Glenburnie Sale, Glenburnie Farm, Trenton, N. J. Sale managed by the Pate Sales Company, 2064 Lawrence Road, Trenton 8, N. J.

Sept. 10. Franklin-Burkeville Sale, Franklin, Va. Sale managed by The Louis McL. Merryman & Sons, Inc., Sparks, Md.

Sept. 12. Dispersal Twinwing Farm Milking Herd, Woodstock Fairgrounds, Woodstock, Conn. Sale managed by Seath & Shultz Sales Service, Peterborough, N. H.

Sept. 12. 5th Annual Western New York Sale, Fairgrounds, Little Valley, N. Y. For catalogs write New York State Guernsey Breeders' Co-Op., Inc., 1606 E. Erie Blvd., Syracuse, N. Y.

Sept. 12. Fall Milk Sale, Gainesville, Tex. Sale managed by Southwest Sales Service, Fred W. Madden, sales manager, 32 Observatory Hill, Columbia, Mo.

Sept. 13. Connecticut State Sale, Old Farms, Farmington, Conn. Sale managed by Seath and Shultz Sales Service, Peterborough, N. H.

Sept. 13. Angelica Farm Guernseys and Equipment Dispersal, Wayne Martin, Mohnton, Pa., owner, at the Farm, five miles south of Reading, Pa. Sale managed by the Pennsylvania G. B. A., Box 491, Harrisburg, Pa.

Sept. 14. Central Georgia Guernsey Sale, Fairgrounds, Macon, Ga. Sale managed by the Salley Sales Service, Orangeburg, S. C.

Sept. 14. 27th Vermont Guernsey Sale, Fairgrounds, Rutland, Vt. Sale managed by Dunn & Harwood, Schoharie, N. Y., and Cordaville, Mass.

Sept. 15. New York State Sale, Rhinebeck, N. Y. Sale managed by The Louis McL. Merryman & Sons, Inc., Sparks, Md., and the New York G. B. Co-Op., 1606 E. Erie Blvd., Syracuse, N. Y.

Sept. 17. Way-Ellen Farms Dispersal, Van Wert, Ohio. Sale managed by Seath and Shultz Sales Service, Peterborough, N. H.

Sept. 19. Van Wert County, Ohio, Sale, Fairgrounds, Van Wert, Ohio. Sale managed by the Ohio G. B. A., Wooster, Ohio.

Sept. 19. Tri-State Sale, Purebred Livestock Pavilion, Bristol, Va. Sale managed by the Virginia G. B. A., Room 204 Lyric Bldg., 9th and Broad Streets, Richmond 19, Va.

Sept. 20. Langwater Invitational Sale, Langwater Farm, North Easton, Mass. Sale managed by The Louis McL. Merryman & Sons, Inc., Sparks, Md. The Pate Sales Company, 2064 Lawrence Road, Trenton 8, N. J., and Dunn & Harwood, Schoharie, N. Y., and Cordaville, Mass.

Sept. 20. Dispersal Val-Lea and Orchard Lane Farms Milking herds, Clement Sutter, Bluffton, Ohio, and Ralph E. Krout, Forrest, Ohio, owners. Sale held at Beaty's Sale Pavilion, Huntington, Ind.

Sept. 20. Fess-Paramount Dispersal, Parsons, Kan. Sale managed by the Southwest Sales Service, Fred W. Madden, sales manager, 32 Observatory Hill, Columbia, Mo.

Sept. 21. Birchfield Farms Guernseys at Auction, South Dartmouth, Mass. Sale managed by The Pate Sales Company, 2064 Lawrence Road, Trenton 8, N. J.

Sept. 22. Essex County Sale, Fairgrounds, Topsfield, Mass. Sale managed by Seath and Shultz Sales Service, Peterborough, N. H.

Sept. 26. 2nd Cornhusker Consignment Sale, Lincoln, Neb. Sale managed by E. E. Vary, Sterling, Ill.

Sept. 26. Meyers Farm Dispersal, Robert L. Meyers, York, Pa., owner, at the farm, six and one-half miles east of York. Sale managed by the Pennsylvania G. B. A., P. O. Box 491, Harrisburg, Pa.

Sept. 27. 42nd Special Guernsey Sale, Lancaster, Pa. Sale managed by the Pennsylvania G. B. A., Box 491, Harrisburg, Pa.

Sept. 27. Cloverlawn Guernsey Farm Dispersal Sale, Ben Nelson & Son, owners, Medford, Ore. Sale managed by the Western Guernsey Service, C. W. "Jack" Robinson, 1311 South Pleasant Ave., Lodi, Calif.

Sept. 29. Capitol District Sale, managed by Seath and Shultz Sales Service, Peterborough, N. H.

Sept. 29. Fall Milk Sale, Poplar Bluff, Mo. Sale managed by Southwest Sales Service, Fred W. Madden, sales manager, 32 Observatory Hill, Columbia, Mo.

Oct. 4. Darke County, Ohio, Guernsey Sale, Fairgrounds, Greenville, Ohio. Sale managed by the Ohio G. B. A., Wooster, Ohio.

Oct. 4. 43rd Special Guernsey Sale, Lancaster, Pa. Sale managed by the Pennsylvania G. B. A., Box 491, Harrisburg, Pa.

Oct. 5. Dispersal Sale, managed by E. E. Vary, Route 2, Sterling, Ill.

Oct. 8. Third Pleasant View Invitational Sale, Pleasant View Farm, Jonesville, S. C. Sale managed by the Salley Sales Service, Orangeburg, S. C.

Oct. 8. 10th Annual Butler-Lawrence County G. B. A. Sale, Butler Fairgrounds, Butler, Pa. Sale managed by the Pennsylvania G. B. A., Box 491, Harrisburg, Pa.

Oct. 9. Important Milking Herd Dispersal, Western Pennsylvania. Details to be announced later. Sale managed by the Pennsylvania G. B. A., Box 491, Harrisburg, Pa.

Oct. 11. Indiana Fall Sale, Lafayette, Ind. Sale managed by the Indiana G. B. A., 821 Lafayette Life Bldg., Lafayette, Ind.

Oct. 11. Grayson Farms Dispersal, Blair R. Gray, Honey Grove, Pa., owner, at the Sales Pavilion, Lancaster, Pa. Sale managed by the Pennsylvania G. B. A., P. O. Box 491, Harrisburg, Pa.

Oct. 13. Wisconsin State Sale, Waukesha, Wis.

Oct. 13. Eighth Annual Invitational Purebred Guernsey Sale, Kern County High School Farm, Bakersfield, Calif. Sale sponsored by the Bakersfield Chapter FFA and the Kern County High School Agriculture Department, Bakersfield, Calif.

Oct. 15. 3rd Franchester Sale, West Salem, Ohio. Sale managed by The Louis McL. Merryman & Sons, Inc., Sparks, Md.

Oct. 17. Ninth Ohio Guernsey Classic Sale, State Fairgrounds, Columbus, Ohio. Sale managed by the Ohio G. B. A., Wooster, Ohio.

Oct. 18. Eastern Ohio Guernsey Breeders Sale, Canfield, Ohio. Sale managed by the Ohio G. B. A., Wooster, Ohio.

Oct. 19. Maryland State Sale, Fairgrounds, Timonium, Md. Sale managed by The Louis McL. Merryman & Sons, Inc., Sparks, Md.

Oct. 19. Ninth Annual Kansas Guernsey Breeders Consignment Sale, Fairgrounds, Hutchinson, Kan. For catalogs write C. J. Graber, Sec., R. No. 1, Newton, Kan.

Oct. 20. 13th New Jersey State Sale, Glenburnie Farm, Trenton, N. J. Sale managed by the Pate Sales Company, 2064 Lawrence Road, Trenton 8, N. J.

Oct. 20. Knox County Annual Fall Sale, Fairgrounds, Mt. Vernon, Ohio.

Oct. 20. Northwest Wisconsin Guernsey Breeders Annual Sale, Chippewa Falls, Wis. V. L. Dickinsen, Augusta, Wis., manager.

Oct. 20. 4th Mohican District Guernsey Breeders Sale, Fairgrounds, Cobleskill, N. Y. Sale managed by the New York G. B. Co-Op., Inc., 1606 E. Erie Blvd., Syracuse, N. Y.

Oct. 22. The All-American Sale, Des Moines, Iowa. Sale managed by the Seath and Shultz Sales Service, Peterborough, N. H.

Oct. 22. 9th Klondike Sale, Klondike Farm, Elkin, N. C. Sale managed by the Salley Sales Service, Orangeburg, S. C.

Oct. 24. Virginia State Sale, Atlantic Rural Exposition Grounds, Richmond, Va. Sale managed by The Louis McL. Merryman & Sons, Inc., Sparks, Md.

Oct. 24. Elkhart County, Ind., Annual Fall Sale, Fairgrounds, Elkhart, Ind.

Oct. 25. 13th Annual Pennsylvania State Sale, Lancaster, Pa. Sale managed by the Pennsylvania G. B. A., Box 491, Harrisburg, Pa.

Oct. 25. Minnesota State Sale, Owatonna, Minn.

Oct. 25. Wyandot County Guernsey Sale, Fairgrounds, Upper Sandusky, Ohio. Sale managed by the Ohio G. B. A., Wooster, Ohio.

Oct. 26. Louis Merryman's 80th Sale, Maryland State Fairgrounds, Timonium, Md. Sale managed by The Louis McL. Merryman & Sons, Inc., Sparks, Md.

Oct. 27. 27th New England Guernsey Sale, Eastern States Exposition Grounds, Springfield, Mass. Sale managed by Dunn & Harwood, Schoharie, N. Y., and Cordaville, Mass.

Oct. 29. 13th Oklahoma State Consignment Sale, State Fairgrounds, Oklahoma City, Okla. Sale managed by the Oklahoma G. B. A., E. R. Berousek, sec., Stillwater, Okla.

Oct. 30. 5th Riegeldale Farm Sale, Trion, Ga. Sale managed by The Louis McL. Merryman & Sons, Inc., Sparks, Md.

Oct. 30. David Stoltzfus Guernsey Dispersal and Equipment Sale, at the farm, three miles south of Elverson, Pa. Sale managed by the Pennsylvania G. B. A., P. O. Box 491, Harrisburg, Pa.

Oct. 31. Illinois State Sale, Fox River Valley Livestock Center, St. Charles, Ill. Sale managed by the Illinois G. B. A., 108 E. Wilson Street, Batavia, Ill.

Nov. 2. New Hampshire State Sale, Durham, N. H. Sale managed by Seath and Shultz Sales Service, Peterborough, N. H.

Nov. 7. Florida East Coast Sale, Boutwell's Dairy, Lake Worth, Fla.

Nov. 7. 8th Annual Texas G. B. A. Sale, Fairgrounds, Dallas, Tex.

Nov. 8. 44th Special Guernsey Sale, Lancaster, Pa. Sale managed by the Pennsylvania G. B. A., Box 491, Harrisburg, Pa.

Nov. 8. Western Wisconsin Guernsey Breeders Annual Fall Sale, West Salem, Wis. Vilas E. Young, secretary, West Salem, Wis.

Nov. 9. La Crosse County Guernsey Breeders Annual Fall Sale, West Salem, Wis. Vilas E. Young, secretary, West Salem, Wis.

Nov. 9. 7th Invitational Sale, Glenburnie Farm, Trenton, N. J. Sale managed by the Pate Sales Company, 2064 Lawrence Road, Trenton 8, N. J.

Nov. 9. Florida State Sale, Fairgrounds, Largo, Fla.

Nov. 15. Cotton States Sale, Jackson, Miss.

Nov. 20. Fourth Yankee Special, Northampton, Mass. Sale managed by Seath and Shultz Sales Service, Peterborough, N. H.

Nov. 26. Sale to be announced, managed by The Louis McL. Merryman & Sons, Inc., Sparks, Md.

(*Please turn to page 1177*)

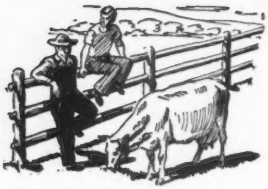

Talking it OVER

Excerpts from "Tomorrow"

After 39 years of business experience I have felt that possibly a few of my experiences and observations might be an inspiration or helpful in a small manner to others.

I have found that the future is always made in the present, and those who are living have inherited an obligation from our ancestors to contribute to the comfort and security of generations to follow. The old man who sets out trees cannot expect to live long enough to enjoy them himself. The traveler who pushes a stone from the road so that those who follow will not stumble are all discharging their obligations to the future. A child born into the world finds a home, the services of a community, tilled land, clothing, and appliance manufacturing factories all working and organized to care for his needs.

Just as others have planned for our lives, so must we plan our own future. The chess expert knows that the move he makes now is meaningless unless it is a part of a plan to be executed five or 10 moves later. Every move made across the chess board is in preparation of more important moves to follow. In the same way the little things of our life today influence our course for the future.

I should at this writing pay tribute to the breeders who gave of their experience, time, energy, and money to develop the superior dairy cow families of today. I have learned through experience and from what I have read a two-gallon cow giving four per cent butter fat milk loses for her owner at least $10 per year, and a cow producing 500 pounds of butter fat per year is worth four and a half times as much as a cow producing 300 pounds of butter fat, and that she pays to her owner a fair return on his investment producing a fair wage for his labor. Dairy products are so vital and necessary to our diet, and to the future generation, that I am of the opinion that these men who have developed for this generation and for the future generations these high producing dairy cows belong in the category of those who are building for the future, and knowing these men as I do, I felt I should acknowledge a great job well done.

Few people will stick to the fight when the going is tough. Even fewer will stick to a determined, prearranged formula which leads eventually to success. The failures and those who trail along with no special promise for the future, remind me of a man who went hunting. First his dog trailed a rabbit. Then it came to where a fox had crossed the trail and it turned and followed the fox trail for a while. Then a pheasant trail lured the dog away. Other animals trails crossed, and always the crossing trail was picked up by the dog. When evening came the hunter had no game and the day's work was a total loss.

People like this cannot stick to a plan. The next field is always greener. They seek the pot of gold at the end of the rainbow. They do not stay put long enough to get anywhere.

The person who makes a change because he thinks the next field is greener is doomed to disappointment and failure. The person who makes a change, knowing it involves risk and danger, that he will have to go lower and then climb higher, but is willing to undertake these risks and hazards in expectation of future advancement, is a person who will eventually make a great success for himself.

Charles L. Melenyzer
Charmel Farm
Belle Vernon, Pa.

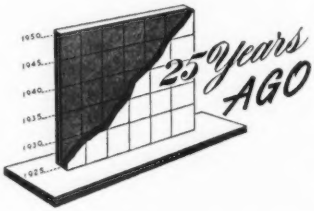

The committee on Judging Standards has presented a new scale of points for Guernsey bulls. The committee consisted of President Robert Scoville, ex-officio, Prof. H. H. Kildee, Joseph L. Hope, Wilbur W. Marsh, John S. Clark, James B. Robertson, George M. White, Gordon Hall and Louis Merryman, with Charles L. Hill as chairman.

The 100 points are broken down as follows: Style and Symmetry, 10 points; Head, nine points; Horns, one point; Neck, three points; Withers, three points; Shoulders, two points; Chest, four points; Back, eight points; Loin, three points; Hips, two points; Rump, six points; Thurls, two points; Barrel, 10 points; Thighs, two points; Legs, two points; Hide, five points; Tail, two points; Rudimentary Teats, two points; Rudimentary Veins, three points; Secretions Indicating Color Product, 20 points; Color Markings, two points, and Size, two points.

Forty-nine head of Guernseys, sold at the Annual Consignment Sale held by the Minnesota G. B. A., averaged $256.22. The top price of $1,050 was paid by J. E. Andrus, Jr., of Minneapolis, for Starlight La Noce, consigned by Island Farm, Island, Minn.

Imp. Coventry Valentine's Honour, owned by R. L. Benson, Princeton, N. J., is dead. He was shipped to this country by C. Kitts of the Island of Guernsey on November 10, 1924.

A Guernsey Calf Club with 15 calves has been organized in Darke County, Ohio. This county is a tobacco, wheat, corn, hog and fat cattle county, but the dairy interest is growing rapidly.

This year, 49 counties of Iowa have started new dairy calf clubs for boys and girls. Thirty-four counties had new clubs last year. There are 843 senior calves in the 1926 clubs that are being fitted for the county fairs or for the Dairy Cattle Congress. Last year there were 504 senior calves. In the 1926 clubs there are 55 grade and 118 pure bred Guernseys. At least one carload of Iowa club heifers will be sent to the National Show. It will be the first time Iowa boys and girls have been represented there by more than one heifer.

Chat . . .

O. C. Belt, owner of Graceland Farm, Pickerington, Ohio, purchased Caswell Royal Daisietta in the Wooster Sale in May, 1947. Her 1948 calf was a bull named Graceland Inspiration. Last fall, "Inspiration" sired identical triplet heifer calves. At about the same time "Daisietta" dropped identical twin heifers. All five calves have been loaned to the Dairy Department at OHIO STATE UNIVERSITY for experimental purposes to be there through their first two lactations.

BROOKBERRY FARM

BROOKBERRY FARM Consigns To . . .

NORTH CAROLINA STATE SALE — September 6, 1951 — Greensboro, N. C.

An A. R. Cow . . . She Sells

Sire
KLONDIKE RAYMOST
10 A. R. daughters
Sire: ARGILLA KNIGHT, A.R.
Dam: KLONDIKE MOLLIE
15417—693—DD
17126—710—A
1 A. R. son
2 A. R. daughters

KLONDIKE RAY LORA
Born July 19, 1945
11179—542—Jr2—365
G '48—A '49—VG '50

Dam
KLONDIKE LORA
9533—511—GG
12301—603—5yrs—365C
Sire: MOBJACK LADDIE, A.R.
Dam: KLONDIKE MURIEL
10016—539—FF
1 A. R. son
3 A. R. daughters

"LORA" is due October 27, 1951 to the service of Fairlawn Dairymaid's King, a son of Riegeldale Melba's Emory, A. R., and Riegeldale Melba's Dairymaid, 12104—715—BB, sold for $16,000.

Also Consigned . . . **FRANKLIN-BURKEVILLE SALE — September 10, 1951 — Franklin, Va.**

2 HEAD An A. R. Cow — A Fresh Two-Year-Old

I

The A. R. Cow . . .

FAIRLAWN INTENSITY
Born February 16, 1944
7046—380—Sr2—305C—2x
7745—457—Sr3—305C—2x

Sire: **Fairlawn Maxim's General**
A son of Quail Roost Rose Maxim, A. R., out of Dorothy's Maxim's Buttercup, 12248—678—AA, 12802—665—A.

Dam: **Fairlawn Fawn Rose**
10036—517—G
11726—559—Sr3—305C—3x

A daughter of Fairlawn Peerless Dictator, A. R., out of Fairlawn Crystal Rose, 9740—536—GG, sold for $1,625 in 1943.

"Intensity" is fresh and again on retest. She has a near perfect udder.

II

The Two-Year-Old . . .

GRAPELAWN L. LILLY
Born December 11, 1948

Sire: **Bournedale Maxim Bright Light, A. R.**
12 A. R. daughters.
A son of Bournedale Coronet's Maxim, A. R., out of Bournedale Bright Eyes, 14433—793—D, 3 A. R. sons, 2 A. R. daughters.

Dam: **Genial's Lilly Rose**
12225—673—Jr4—365C
Classified VG '49

A daughter of Grapelawn Genial, A. R.

Both of these cows are right and ready to do a good job of producing and reproducing.

BOWMAN AND GORDON GRAY, Owners — JAMES A. DICKENS, Manager
Route 2, Winston-Salem, North Carolina

So We're Told ... Chat ...

Professor J. W. Pou has been appointed head of the Dairy Department at the University of Maryland. Mr. Pou has been extension dairyman at the University since 1947. He recently completed his Ph.D. degree at Cornell. He was a graduate of North Carolina State College and took his M. S. at the University of Wisconsin. Mr. Pou has had continuous experience with dairy cattle, as he was raised on a dairy farm in North Carolina and was an outstanding member of a 4-H Dairy Club.

The Green Pastures Program for 1951 has an enrollment of 3,482 farmers. Many Guernsey breeders are taking part in this program.

Fire destroyed the barn at Minibórya Farms, owned by J. Scott Parrish, Jr., Richmond, Va., on July 21. The damage was estimated at $75,000.

The Farm Builder recently carried a feature article, plus five kodachrome pictures, on Herberts Hill Farms, Inc., owned by Mr. and Mrs. Herbert Schiffer, West Chester, Pa. Their "help problem" was solved when they sold two large tenant houses and constructed attractive, modern and convenient homes for the families that live on the farm.

A new 16 mm. kodachrome silent film on calf raising has just been released by Consolidated Products Company. Entitled "Today's Heifers . . . Tomorrow's Herd," the film is now available on a free loan basis for showing at various 4-H Club meetings, as well as to vocational agricultural groups.

A copy of the film may be secured by writing to Consolidated Products Company, 119 N. Washington, Danville, Ill.

W. W. McKitrick has recovered sufficiently from his fall and broken hip so that he was able to attend the Ohio Summer Sale at Delaware on July 19. They brought him over in a wheel chair and obviously he greatly enjoyed the sale and the many friends who came by to greet him and wish him well.

Clarence J. Marsh, Marsh Farms, Canandaigua, N. Y., reports the sale of McDonald Farms Kane to Mr. and Mrs. Charles Z. Case, Charlton Farm, Avon, N. Y. "Kane" was born July 21, 1945. He is sired by McDonald Farms General, a son of Foremost Prediction, A. R., and the show cow, Smuggler Farm Reward's Lass. "Kane" is out of McDonald Farms Georgia, 14975—756—Sr4C, a daughter of Myhaven King, A. R.

Some time ago, Frank G. Keller, Naperville, Ill., wrote that he had 11 bull calves in a row. This was published in the Journal. He now reports that since that time three more cows have calved with three more bull calves, which makes 14 in a row from nine cows. He says that he hopes the next calf will be a heifer.

A special folder has just been issued by the Purina Company on the Quarry Valley Guernsey herd at Lahaska, Pa., owned by William C. Clark. Production and show winnings are presented clearly, and the pictures of individuals as well as the herd are excellent. It is a good piece of promotion for Quarry Valley.

F. H. Plummer

F. HARVEY PLUMMER, Petersburg, Va., passed away recently in the McGuire Hospital, Richmond. Mr. Plummer was a lifelong resident of Petersburg and in his early years was much interested in Guernseys. At the time of his death he was manager and vice-president of the Greenleaf Dairy Company, and was connected with the interests of John M. Dunlop.

John E. Johnson

JOHN E. JOHNSON, 77, Gylden Farm, Brandon, Wis., passed away recently. Mr. Johnson was very active in local affairs, being an assemblyman for the Second district for many years. He also was active in the Methodist Church from which the funeral services were held.

Mr. Johnson joined The American Guernsey Cattle Club on December 3, 1945.

Henry S. Meyer

HENRY S. MEYER, of Delphi Dell Farms, Olympia, Wash., died on July 10. Mr. Meyer was associated with his brothers in the building of the farm. Frank T. Meyer, who is so well-known as an authority on Guernsey cattle in the Northwest and Pacific Coast, stated that his brother never traveled around very much but most of the breeders in the Northwest knew him through their visits at the farm. During his lifetime he proved many Guernseys. He had been ill for several months and his death is a great loss to the brothers and the herd.

Mr. Meyer was born in Helena, Mont., on November 10, 1897, and had lived in this community for 32 years. He is survived by his sister, Louise, four brothers, Frank, Sam and Laurence Meyer, who reside in this community, and Dr. Edward R. Meyer, McCleary.

CLASSIFICATION SCHEDULE

The following classification schedule has been arranged by field territory.

Dates	*Field Representative*	*Territory*
August 13-18 December 10-15	Henry T. Child	Pennsylvania, New Jersey, Maryland, Delaware, D. C., West Virginia, Virginia.
August 20-25 December 3-8	Joseph Pendergast	New York, Maine, New Hampshire, Vermont, Massachusetts, Connecticut, Rhode Island.
September 10-22	George W. Chambers	Wisconsin, Minnesota, North Dakota, South Dakota, Iowa, Nebraska.
October 8-20	J. McK. Jeter	North Carolina, South Carolina, Georgia, Florida.
October 24-31	Ballard K. Bennett	Alabama, Kentucky, Mississippi, Tennessee, Louisiana.
November 5-17	R. L. Holden	Indiana, Michigan, Ohio, Illinois.

Write for application blanks to THE AMERICAN GUERNSEY CATTLE CLUB to have your herd classified.

In the bull pen!

Innisfree Strongheart

APRIL 2, 1951

Sire — Innisfree Coronation King

Out of — Willowmere Pearl, VG '47

Who made three consecutive class leading records

*22546 — 1071 — 8yrs — 365C

Dam — Strongheart's Golda, VG '47

16512 — 758 — Jr4 — 365C

20041 — 914 — 5yrs — 365C

19823 — 961 — 6yrs — 365

Copper Gate Farm

ALAN DAY, MANAGER

BASKING RIDGE *New Jersey*

FULLY ACCREDITED

To Langwater Invitational Sale — Sept. 20

LANGWATER FARM — North Easton, Mass.

An Outstanding Daughter Of ROCKINGHAM RELIANCE, A. R.

ROCKINGHAM REMEMBRANCE

Born May 8, 1949 — Will be fresh about September 8

A FULL SISTER OF

ROCKINGHAM RELICON

12345—700—Jr2—365C (pending)

HER SIRE

ROCKINGHAM RELIANCE, A. R.

2 A. R. sons, 14 A. R. daughters. 2 over 700, 6 over 600 lbs. fat.

Rockingham Recollect

12182—627—Jr3C, 1st Prize E. S. E. '49.

"RELIANCE" is by that great bull Rockingham Prince Hollistar, A. R., 18 A. R. sons, 22 P. R. sons, 50 A. R. daughters. In 2 generations he has 474 progeny that have performed.

HER DAM

ROCKINGHAM CHARMING CONSTANCE

9092—519—5yrs—305C—3x

"CONSTANCE" is by Rockingham Prince Charming, A. R., by Rockingham Sailor Prince, A. R., and out of Imp. Starlight of the Fontaines, A. R.

THE TWO GRANDDAMS OF "REMEMBRANCE"

MATERNAL GRANDDAM

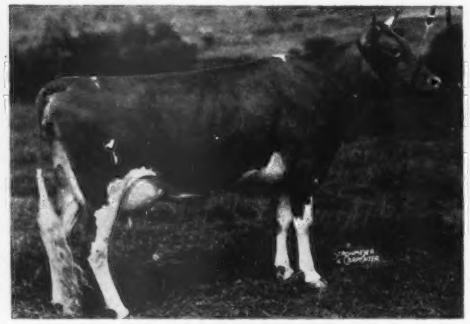

McDONALD FARMS CONSTANCE

13450—745—Sr3—365C

Jr. Champion, E. S. E., D. C. C. 1939. Member of undefeated Get of Sire at leading shows in 1939. 1 A. R. daughter, 1 P. R. son.

PATERNAL GRANDDAM

IMP. CHARMEUSE OF PONCHEZ

14988—827—B, 19158—1057—A. National Record when made. 2 A. R. sons, 5 A. R. daughters, including ROCKINGHAM CHARMEUSE, 11735—698—DD.

Through The Years, Rockingham-Bred Cattle Have Been A Profitable Investment For Others. Here's An Opportunity For You.

ROCKINGHAM FARM

Salem, New Hampshire

For further information on any of these animals telephone MU 2-2528 (NYC) or Salem, New Hampshire 207, or write to either of the addresses below.

"The Sire of Sires"
LANGWATER HOLLISTON, A. R.

EST. DANIEL G. TENNEY, Owner
535 Fifth Avenue, New York City

CARL L. ERICKSON, Manager
Salem, New Hampshire

From A Wife's Viewpoint

To the "guy" who says he leaves his wife at home because "it costs twice as much and he has half as much fun," we say, "Down with the tyrant!" Now, if she stayed at home to "tend the home fires" (as I often have) "God bless her!" But if she stayed at home just because she thought that she wasn't interested, "Heaven pity her!" She doesn't know what she missed!

That Guernsey family is one grand group from the top rung clear down the ladder. But maybe that is wrong. There doesn't seem to be any top or bottom, but just one gracious friendly lot of folk all together.

I'm sorry that we missed the first session at the Quaker Oats Farm. We got there just in time for the luncheon. I've an old habit of always wanting to save the best bite until the last, but as I ate over that overflowing plate, I couldn't for the life of me decide what to save for the last bite. It was all so good!

And that was true of the experiences of the whole meeting. I remember coming out of one festivity in such a trance that I crawled into the waiting car and almost sat upon another "Guernsey wife" without realizing that she was there until she "eeked" out her presence.

Now, I really don't know whether The American Guernsey Cattle Club WANTS our presence or just asks us to be nice. I presume that if they publish this that they DO. It's the only way that I know to help the "gals" who didn't go to know what they missed.

And (secretly, girls,) I think that the "Guernsey boys" SHOULD like to have our interest and O. K., because this I observed at the sale.

I saw an ambitious breeder trying to buy a nice animal. He was doing all right until his wife laid her soft hand upon his knee and smiled at him. He then shook his head "No," and didn't take that nice heifer home with him. It really behooves us to take an interest in our husband's interests lest we sometimes lay that soft hand of restraint ill-advisedly and unwisely because we didn't know.

I think that I am expressing the opinion of every "Guernsey wife" who attended the meeting if I say, "Thanks a million for the pleasant experiences of this meeting. May it help us to be more useful accessories in helping our husbands to build better Guernseys."

TOOLS IN THE HANDS OF GOD OR MAN?

That should not be a question but rather a statement like this, "Tools used by the Hand of God through man."

I do not know what the thinking of The American Guernsey Cattle Club was when they gave the shining little trowel for "the building of better Guernseys" as a souvenir at the annual meeting, but what more could an organization want itself to be than the instrument that helps cement together the individual efforts of its various parts, both large and small.

Any organization is lifeless without human element. No organization is effective without the motivating power of man behind it. And that motivating power, Divinely directed, can erect a great edifice worthy of its being.

The resulting edifice of any effort is dependent not only upon the tools used, but the competency and the Divine Guidance of the hand that uses those tools.

May the little shining trowel be a daily reminder to us, as individuals, to cement in our every day Guernsey transactions only those actions that we can always look upon with pride and not as a flaw in the structure.

RUTH C. GEORGE
Lebanon, Indiana.

Dear Ruth:

By Karl B. Musser

YOUR letter, "From A Wife's Viewpoint," appearing under "Talking It Over" in the June 20 Guernsey Breeders' Journal, rings a bell, the tolling of which we have anticipated for a number of these past happy years.

The American Guernsey Cattle Club has always been a friendly group. In fact, this characteristic of friendliness has proved to be an asset that has attracted many people to the breed. However, the Annual Meeting period was not conducted in the "old days" in a way that very many people had a chance to find out about this characteristic, or even about each other. The attendance at the 1921 meeting was less than 60, 1922 had about 75, and we were thrilled in 1923 when over 100 appeared. In those days it was a disheartening contrast to attend the Wisconsin Annual Meetings and see the attendance there which was three and four times as large as ours. This was true of other state annuals in a lesser degree and, believe it or not, to have women in attendance at our own meetings was unusual.

Then something happened. We started going "places" with the Annual. Up to that time New York and Chicago alternated, and about the same people attended on the alternate year when it was in their area. But when we started not only going "places" but asked the local organization to help us, we immediately attracted four to six hundred people, and this year over 1,000. These people in attendance are, as a rule, new in so far as attending the Annual Meeting is concerned. They have told us so. They have discovered a number of things about this institution that were pleasing and surprising to them.

The president of one of the state associations, at the time the Annual Meeting was held in his state, sat at our side. He was but a casual business acquaintance at the time, but deeply interested in Guernseys. He sat so quietly and conversed so little that it appeared he must be bored. But upon inquiry he was just "thinking," as he put it. What about? If memory serves us correctly, his words were almost exactly the following: "Mr. Musser, I have been breeding Guernseys' quite a while. I make my living by dairy farming. I have been quite critical of The American Guernsey Cattle Club because it seemed to me that the Executive Committee and the men at the head of other committees were not only rich men but could not possibly have the interest of we dirt farmers at heart. Well, I have been with these men more or less for two days and I am amazed—so much so, that I must readjust a lot of things in my mind. When men like these take their time to work like they have for three days and, from what I have heard, have the interest of all of us in their minds all the time, I can see what is making our breed, our national organization, and why so many breeders have confidence in The American Guernsey Cattle Club."

As the years have gone by, our experiences at these local cooperative functions have built just what we hoped for, and which is just what you experienced.

The wives, as you say, "God Bless them," should not tend the home fires that week in May. They owe their presence to these functions. Some men may be greater than their wives, but not many are. The American Guernsey Cattle Club has tried to build a staff, the wives of which are due as much esteem and are as valuable to it as are the men. We have succeeeded. By the same token, the wives of our breeders are of equal value to them and to us. So we do ask you to come not only "to be nice," but down deep in our hearts we know that if the wives *know* the "score" the husbands are better prepared for their obligations.

Has it ever occurred to you what we staff members ask of our wives?

For over 24 years the Secretary was on the road never less than 63 per cent of the time, and for a period of eight years as much as 78 per cent of the time. In that time, two sons and a daughter were brought into the world and to maturity. You don't even have to guess who had the major, or really the whole, responsibility.

Yes, the "Gals" really mean the knitting will be smooth if their interest

(*Please turn to page 1176*)

Summer Comfort for Guernsey Matrons

Fall or Spring Freshening?

By Prof. George W. Trimberger
Cornell University

THE desirability of fall freshening for economical production is always indicated regardless of whether the answer is obtained from research at the colleges, from Dairy Herd Improvement results, or from reports originating in foreign countries. The cows freshening during the fall, in October and November, always have an advantage and then there is a gradual decrease in total production and net income until a low is reached for those freshening in the spring during April and May. The advantage usually is from 500 to 1200 lbs. of milk.

There are many factors involved which have to be considered in thinking about this problem. They include total production obtained, cost of production per 100 pounds of milk, income over feed cost, price of milk prevailing during different seasons of the year, possibility and advisability of changing from spring to fall freshening, kind and amount of pasture available during late summer and extra

Any pasture management program to maintain young, lush pasture growth of high digestibility, will be very helpful to narrow the gap between fall and spring freshening cows.

labor required in milking and caring for cows recently fresh as well as how these labor requirements fit in with the other farm operations or work. In some areas, the demand for milk in the fall may also be an important factor.

The Pasture Season

It is well established that milk can be produced for less on pasture. The season of lush pasture is a period for economical production. However, it is also recognized by most breeders that during the flush spring season, the price for milk is lower than any other time during the year. This is a local variable that can be checked by each breeder. The percentage of the total annual feed supply produced by pasture for the fall freshening cows is usually about 23 per cent as compared to 35 per cent for spring freshening cows. The percentage of concentrates making up the total yearly feed supply is about 33 per cent for fall freshening cows and 21 per cent for those freshening in the spring.

Finally, when all these factors are combined, the relation of season of freshening to production per cow in New York Dairy Herd Improvement herds shows that the total feed cost for an average cow is $17.00 more per year when she freshens in fall as compared to spring. Thirteen dollars of this is due to cost of grain. However, the value of product is worth $43.00 more which gives an advantage of $26.00 for added income over feed cost in favor of the fall freshening cows. This amount per cow over a 10 year period reaches quite a sum for either a small or large herd. In addition, the labor situation on most farms is such that labor can be utilized more effectively and efficiently with fall freshening cows. More attention is necessary during the time of parturition and during the first four months of the lactation until cows are again bred back for the next lactation.

Inherent Ability for Production

A cow's inherent ability to produce persistently and on a high level is the same regardless of whether she freshens in the spring or in the fall. The difference is in the environment. The latter includes feed, management and other conditions such as unfavorable temperatures and trouble from flies which may prevail during the summer months. The effect is often indirect and may be due to taking the edge off a cow's appetite for heavy feed consumption.

A Special Stimulus

Fall freshening cows will get a special stimulus for higher production when they go on pasture during the spring months. This time coincides with the stage in the lactation curve when a natural decline ordinarily would take place. A sharp up turn in daily milk production is often observed when such cows are turned on flush and stimulating pastures which are very luxuriant in early summer. The spring freshening cows get this stimulation from flush pastures too early in their lactation to profit to the same extent as do fall freshening cows. The cows freshening in the spring often show a depressed lactation curve due to short pastures in July and August which catch them during the early part of their lactation curve when they should be making their heaviest production. Fall freshening cows are on the last month of their lactation when pasture slumps occur and their needs for nutrients are at a low point.

Optimum Length of Dry Period

An important question in changing the time of freshening in cows is the optimum length of lactation period and length of dry period. It is now generally recognized that the most practical production and the greatest lifetime production can be obtained from a 10-month lactation period with a calf each year, if possible. The optimum length of dry period is a question that is closely associated with the length of lactation. The desirability of a rest period between lactations in which a cow may recuperate strength, put on flesh and store reserve minerals and vitamins is generally accepted. Investigations conducted by John W. Klein and T. E. Woodward of the United States Department of Agriculture showed that a dry period of two months was the optimum-length for cows and calving at 12 month intervals. Either a longer or shorter dry period reduces the total life-time milk yield, the longer because more milk will be lost in the current lactation than would be gained in the following lactation and the shorter because more milk would be lost in the following lactation than will be gained in the current lactation.

It is obvious that the longer the lactation period beyond 10 months, the less the total lifetime production and this is an important factor to consider in postponement of breeding to get cows calving during a certain season. Recent work by W. J. Tyler and George Hyatt, Jr., at West Virginia University shows that it is a poor policy to have cows calve 11 months or less from the previous date. All their information indicates that for maximum production and reproductive efficiency it is advisable to have cows calve every 12 or 13 months. They found that there was nothing gained by shortening or lengthening the 12-month period between calvings since a period of 10 months lactation gives the best efficiency for production.

Changing to Fall Freshening

When all factors are considered it becomes evident that fall freshening for cows and heifers is desirable. However, before considering a wholesale switch to fall freshening within a herd there are certain factors which have to be considered. One of these is that it is not advisable to breed cows back before they have been fresh at least 60 days. Any service given before 60 days following the previous calving gives a poor rate of conception and often results in poor reproductive health for the cow bred this close. Based upon research at Cornell, Illinois, Kentucky, Wisconsin and other stations, definite recommendation is made that it is not practical to breed during the first 60 days after calving even when fall freshening is desired. However, any time after 60 days is a satisfactory time provided the cow did not retain the placenta or have an infection at the previous calving. This may permit moving backward toward fall freshening by a month if conception occurs at the first service.

If the time interval from calving to the first service following calving is too great, it may be more difficult to get cows with calf. To avoid or guard against poor breeding efficiency it usually is best to move the calving time of cows several months from the normal each year until the proper time in the fall is reached. If a change of six months or more is attempted at one

TABLE 1

FEEDING AND MANAGEMENT SCHEDULE FOR STARTING GUERNSEY HEIFERS ON A FALL FRESHENING SCHEDULE

BIRTH DATE IN MONTHS	RATE OF FEEDING FOR CALVES AND HEIFERS	MONTHS FOR FIRST BREEDING	MONTHS FOR FIRST FRESHENING
September October November	Normal or Moderate	During Dec., Jan. or Feb., (about 15 months of age)	During Sept., Oct., or Nov. (about 24 months of age)
December January February	Heavy	Jan., Feb., March (about 12 to 14 months of age)	Oct., Nov., and Dec. (from 21 to 23 months of age)
March April May	Slightly below normal	December (19 to 21 months of age)	During Sept. or first week in Oct. (28 to 30 months of age)
June July August	Normal or slightly below normal	December and January (17 to 20 months of age)	During Sept. and Oct. (26 to 29 months of age)

time, there is considerable risk involved in getting a desirable breeding efficiency. In addition, too much production is lost so the advantages for fall freshening are not great enough to overcome the difficulties involved in getting on this schedule.

During September and October, the cows which have been bred several times previously should be given a sexual rest period without service. This will often provide the opportunity for them to get into a reproductive state of health for successful breeding. If this is accomplished, they will freshen at a time so they can be bred for fall freshening the next year.

The greatest possibility of getting a fall freshening dairy is through the heifers that enter the herd. By controlled feeding and management it is relatively easy to have heifer calves born any time during the year freshen the first time within a period of three months in the fall. This starts them on a fall freshening schedule and many of them can be carried through a long time for this seasonal freshening.

SIZE SHOULD DETERMINE BREEDING TIME FOR HEIFERS

Size in heifers should determine breeding time rather than age. Age is a fixed factor but size can be controlled by the human element with changes in kind and rates of feeding. This suggests the possibility of starting the majority of heifers in the fall for their first lactation and then keeping as many on this schedule as is possible. The decision can be made at an early date during the calf's life whether it is best to feed heavy for rapid growth and breed at a young age or to feed less, raise the calf slowly and breed at an older age but at the same size. By employing either method, depending on the birth date of the calf, it is possible to get nearly 100 per cent fall freshening for the first lactation. Guernsey heifers should weigh over 750 lbs. when they are bred and well over a thousand pounds when they calve. A tape measure can serve as a guide.

The extent to which this system can be employed is shown in Table I, "Feeding and Management Schedule for Starting Heifers on a Fall Freshening Schedule."

Table I. shows that for calves born during September, October, and November, a normal rate of feeding for Guernseys will permit breeding during December, January or February at an approximate age of 15 months so they will freshen at two years of age during September, October and November.

For heifers born during December, January and February a heavy feeding schedule can be used to attain sufficient size for service at an early age of 12 to 14 months or during January, February and March. They will calve during October, November or December at an age of 21 to 23 months.

All heifers born during March, April and May can be bred in December at an age of 19 to 21 months. This allows them to calve when they are 28 to 30 months of age depending on their birth dates. To attain this correct size and maintain the characteristic Guernsey breed type and dairy refinement these Guernsey heifers can be fed at a rate slightly below normal to keep them from getting too coarse before breeding and calving time.

Calves born during June, July and August fit ideally into the fall freshening groups. They are bred the first time during December or January at an age of 17 to 20 months, they will then calve during September or October when they are 26 to 29 months of age. This can be best accomplished

(*Please turn to page 1176*)

TABLE 2

BREEDING CALENDAR FOR SEASONAL FRESHENING OF COWS

MONTH OF PREVIOUS CALVING	RECOMMENDED SERVICE DATES	POSSIBLE NEXT FRESHENING DATE
September October November	Breed as soon as possible after cow has been fresh 60 days. Keep these cows for fall freshening if conception is not delayed.	September, October or November for 80 per cent of the cows with average or better than average breeding efficiency for the herd.
December January February	Breed as soon as possible after cow has been fresh 60 days.	December, January or February. 80 per cent of the cows should again calve during these three months the following year.
March April May	Breed as soon as possible after cow has been fresh 60 days. Continue these as spring freshening cows if normal conception occurs.	March, April or May. About 20 or 25 per cent of the cows will not conceive soon eough to be included in the three months listed. Such cows should be given a sexual rest period and bred to calve during June, July or August next year and fall freshening cows the following year.
June July August	Withhold breeding so these cows will be fall freshening cows. Breed as soon as possible during heat following November 22.	September or later if conception does not occur from the first or second service.

It's Acetonemia Time

(Reprinted from February 3, 1951, Holstein-Friesian World)

ACETONEMIA is an ailment that occurs in well-nourished, high-producing cows. It is not an infectious disease and, therefore, is not transmitted from one cow to another. The cause is not definitely known, but is thought to be tied up with a deranged metabolism. Studies of acetonemia cases have revealed that there is a marked drop in the sugar content of the blood. The presence of excessive quantities of acetone in the blood and urine is regarded as a secondary condition resulting from incomplete fat oxidation. It has long been recognized that the fats burn in the flame of the carbohydrates. With normal metabolism, the fats are oxidized to carbon dioxide and water. With acetonemia, carbohydrate metabolism is reduced to such a degree that the fats are not oxidized beyond the acetone stage. In this respect, acetonemia is not unlike diabetes. In human diabetes, the body is unable to burn sugar because of a lack of insulin. In the absence of carbohydrate metabolism, the oxidation of fats is not completed, resulting in a great increase in the acetones in the blood. The one essential difference between the two ailments is that in diabetes the body is unable to use the sugar and in acetonemia the trouble is brought on by a lack of sugar.

Clinical Symptoms

The clinical symptoms of digestive acetonemia, the most common form, are easily recognized. From 10 days to six weeks after calving there is a sudden loss of appetite, a sharp decline in milk flow and a very rapid loss of flesh. Frequently, the animal stands with the back arched, the ears and head are lowered and there is a lifeless expression. The diagnosis can be confirmed by testing the urine or milk for acetones.

With the nervous type, in addition to the symptoms described under the digestive type, there are varying degrees of nervous disorder. The cow may be found walking in circles, pressing forward in the stanchions or the head jammed tightly against the wall of her pen. The skin becomes very sensitive, there is a wild expression in the eyes and she is easily excited. Both forms respond to the same treatment, but recovery is usually somewhat slower with the nervous type.

As already stated, acetonemia occurs in well-fed, high-producing cows and heifers. A high per cent of the cases occur from 10 days to six weeks after calving. Occasionally it occurs at the time of calving and explains why certain cows fail to respond to the milk fever treatment. While most of the cases occur early in the lactation, isolated cases have been reported in cows late in their lactation period.

A Family Predisposition

Acetonemia, unlike milk fever, occurs in cows of all ages and no particular age group appears to be more susceptible than another. I have observed, however, that certain cows appear to be more predisposed to it than others. In other words, if a cow has acetonemia in one lactation she is almost certain to have it in subsequent lactations. From my experieuce, I have also reached the conclusion that this predisposed factor follows through whole families. In the same herd and during the same period the incidence of acetonemia is frequently much higher among the daughters of one bull than it is with the daughters of another bull. I have also observed this predisposed acetonemia tendency to pass down through as many as three generations of females. This may explain why acetonemia is such a serious problem in one herd and almost unknown in another.

Seasonal Pattern

Acetonemia has been reported in every month of the year and the conclusion has been drawn from this fact that it is not a seasonal problem. From our experience here at Harden Farms I cannot concur in this conclusion. For the past five years the incidence of acetonemia has followed a very definite pattern. From May through December we have had only the occasional case and these have not been severe. Beginning in January and continuing until we turn the herd to pasture, 25 to 40 per cent of the cows calving during this period have acetonemia.

In 1948 we had some 16 cows and heifers calve between January 15 and February 20, and 12 of them came down with acetonemia from two to four weeks after calving. They stopped eating, rapidly lost condition and dropped as much as 50 per cent in milk flow. The urine gave a strong reaction to the test for acetones. They responded to intravenous injections of dextrose. The more severe cases required the administration of 500 c.c. of a 50 per cent dextrose solution twice daily for a period of from six to 10 days. As they regained their appetite there was a marked recovery in milk production, but none of them reached their expected production level. Their loss of condition resulted in a more rapid than normal decline in milk flow. There was no accurate basis upon which to estimate the cost, but this I am sure of—add the cost of the sugar, the labor of administering it, the loss of milk during the attack and the lower production for the remainder of the lactation and the figure would be startling.

Stumbling On A Remedy

In February, 1949, a three-year-old daughter of Deen Var calved that looked ready to go. Our faith in her seemed well grounded because she quickly reached the can of milk a day mark. Then acetonemia struck. She refused to eat, rapidly lost condition and milk production was cut in half. She failed to respond to large doses of dextrose. Symptoms began to appear

---

Second article in a series by
E. S. Harrison, manager of Harden Farms,
Camden, New York

---

that indicated she was affected with the nervous type. Her skin became very sensitive and she showed evidence of great pain whenever the needle was inserted to administer the sugar. She would stand for hours in the corner of her pen with her nose pressed into the drinking cup, though she made no effort to drink.

About a week after she had developed acetonemia I noticed that her fecal material had the repulsive odor of partially digested food. I called our veterinarian, Dr. John K. Boshart, and suggested that since conventional treatments had failed that she be given a moderate dose of salts. Accordingly, he dissolved two pounds of magnesium sulfate in about six quarts of warm water to be given with a stomach tube. He added two ounces of crystalline chloral hydrate with the hopes of quieting her before attempting to give a bottle of dextrose. Keep in mind that previously this cow had been given no less than twelve 500 c.c. bottles of dextrose with no evident improvement in her condition. Within 24 hours after receiving the magnesium salts, the chloral hydrate and sugar she began to eat. Her physical condition improved, the milk flow increased rapidly and the urine no longer reacted to the acetonemia test.

Confirming Evidence

In March, 1949, we started a four-year-old on test that had made a very good three-year-old record. Within 10 days after calving she was milking from 70 to 72 pounds a day. Her appetite was strong and she appeared normal in every way, but she failed to gain production as expected. We tested her urine and found a strong acetonemia reaction. She was given the magnesium salts, chloral hydrate and sugar treatment. The results were amazing. There was a rapid increase in production until she reached a peak of 95 pounds. There was no recurrence of the acetonemia reaction and she completed a record of 821 lbs. of fat.

Some Case Histories

This case raised a very important question. Was the onset of acetonemia as sudden as previously thought or was there a gradual accumulation of acetones until a toxic level was reached when the usual clinical symptoms appeared? With this thought in mind we began to test the urine of all our fresh cows. We found a number of reactions and promptly treated them. The results obtained changed the whole acetonemia picture in our herd. A few case histories will serve to illustrate the importance of early diagnosis:

Case No. 1—a three-year-old fresh 14 days, milking up to 79 pounds, dropped suddenly to 70 pounds and reacted to the acetonemia test, was treated, milked 78 pounds the day after the treatment and within 10 days reached a top of 96.8.

Case No. 2—an eight-year-old cow milking up to 94.6, dropped suddenly to 81.6, reacted, treated, milked 90.5 the day following treatment and three days later milked 96.4.

Case No. 3—a three-year-old fresh 13 days, milking 76.8, dropped suddenly to 62.5, reacted, treated, milked 78.2 the day following treatment and seven days later produced 91.3.

There is no doubt in my mind that early diagnosis and prompt treatment prevented these cases from following the usual pattern. These cows never stopped eating, there was no apparent loss of condition and no lasting effect upon milk production.

Dr. Boshart then took the combination treatment and this new approach to the acetonemia problem to the field, with highly satisfactory results. Whenever he was called as soon as the first clinical symptoms appeared the treatment resulted in rapid recovery. His experiences over a widely scattered practice proved that we were not dealing with an individual herd problem.

All too frequently Dr. Boshart, as is the case with many other veterinarians, was not called until all home remedies had failed. In these cases the loss of appetite resulting from the acetonemia had brought on a condition of starvation. Whenever this condition existed it was necessary to treat the patient for starvation as well as acetonemia. He found that in addition to the acetonemia treatment already described, forced feeding of corn, sugar, flour, molasses and milk with a stomach tube resulted in a more rapid recovery. The word "recovery" is probably not the right word to use because the acetonemia and starvation had already seriously affected production for the remainder of the lactation.

Magnesium Deficiency

The manner in which acetonemia cows responded when given magnesium sulfate suggested that a magnesium deficiency could be a contributing factor. This question was given greater significance by the fact that we knew we were dealing with a magnesium deficiency in our soil. With the help of Dr. Paul Newman, of the Beacon Milling Company, a feed was prepared that would supply the equivalent of two ounces of magnesium sulfate daily to the ration. The plan was to feed this special ration during the dry period and for several weeks after calving. The addition of magnesium made the ration so unpalatable that a large per cent of the cows refused it and the project was discontinued without finding the answer. The question, however, still exists and should receive the attention of the research worker.

The direct cause of acetonemia is unknown. Until the cause is known and we are able to feed our cows so as to prevent the occurrence of acetonemia, we must learn to live with it. The best way to live with it is to keep ahead of it. Since March, 1949, when we began to systematically test the urine of the fresh cows, and especially any cow with an unexplained drop in production, we have not had one cow miss a feed as a result of acetonemia. This is just another way of saying that during this period the productive efficiency of our herd had not been affected by acetonemia.

How To Make The Test

Acetonemia test tablets are now available. Anyone can make the test. You simply pour a few drops of urine on one of these small concave tablets and watch for a color change. A purple color indicates a positive test, and the more rapid the color change the more severe is the acetonemia. A urine sample can usually be obtained by placing the flat of the hand about eight inches directly below the vulva and briskly stroking upward. The best time to collect is after the cow has been lying down and undisturbed for some time. If she does not respond after a short period of massage, step away from her for a few minutes and then try again. If this fails try pouring a cup of water at about body temperature slowly over the vulva and follow immediately with massage.

In Summary

In summary, here are the facts as I see them. In the past, acetonemia has lowered the productive efficiency of many cows, but it need not be so in the future. The onset is not sudden for there is a gradual accumulation of the acetones in the blood which are, in turn, found in the urine. When a toxic level is reached, clinical symptoms appear, namely, the loss of appetite, rapid loss of condition and decreased milk flow. There is some evidence that suggests that the failure of many cows to gain in milk flow and reach the expected productive level is the result of acetonemia that does not become severe enough to manifest itself by the clinical symptoms. Acetonemia has been produced experimentally by starvation. Therefore, if acetonemia is not discovered until a cow has stopped eating, the starvation resulting is like adding fuel to a fire. The urine test for acetones provides a simple and reliable means of discovering acetonemia before it does any material damage. This test has enabled us to control acetonemia for the past two years and our herd average and individual cow records indicate how worth while this has been.

A New Approach to Calf Nutrition

By

C. W. LINDOW, *Dir. Research, Kellogg Co., Battle Creek, Mich.*

W. L. BRICKSON, *Res. Biochemist, Kellogg Co.*

E. B. HART, *Prof. Biochemistry (Emeritus), University of Wisconsin*

DR. C. F. HUFFMAN, *Dairy Dept., Michigan State College*

and

C. M. MCCRARY, *Dir. W. K. Kellogg Station, consultants during trial.*

APPROXIMATELY five million heifer calves and 250,000 bull calves are raised every year in the United States for replacements in dairy herds. In other words, about 20 per cent of the dairy farmer's herd must be replaced annually. Most farmers know that the introduction of purchased animals to their herds is both costly and dangerous due to the high probability of introduction of disease. Therefore, raising these replacements is almost a must for the successful dairy farmer.

The old traditional method of raising dairy calves as recommended by most authorities consists of feeding whole milk for thirty days and then skim milk for the next six months. With such a program the average calf would consume about 200 pounds of whole milk and 2,000 pounds of skim milk—competing for these dairy products with humans, since today more than 25 per cent of the national diet consists of dairy products.

Although about 70 per cent of dairy farmers use the milk program outlined above in raising calves, the cost of milk products has increased to such an extent in recent years that many dairymen are now making extensive use of calf meals and pellets in their feeding programs.

Proper nutrition of the calf is of critical importance to the dairy industry. Unfortunately, there is a paucity of data pertaining to the requirements of the calf. The National Research Council lists the tentative Nutrient Allowances for Dairy Cattle in Publication No. III of its series of recommended nutrient allowances for domestic animals, but the data presented for calves are meager and contain no reference to the importance of the physical characteristics of a calf food or to the relationship of the food to the physiological functions of the calf.

Recently, investigators have focused attention on the importance of the relation between the anatomy of a calf and the way it is fed. For instance, Dr. C. F. Huffman (1) states that "They (ruminants) start out at birth with a digestive tract similar to that of a pig; that is, only one functional stomach. The pail-fed calf frequently takes large swallows which exert enough pressure to force the milk through the lips of a groove (esophageal) into the undeveloped rumen. It is believed that the milk in the calf's rumen undergoes putrefaction which sometimes results in calf scours." The same author also stresses the significance of intestinal micro-organisms in relation to the nutritional status of ruminants, and in other papers (2, 3) the significance of the type of carbohydrates in the early nutrition of the calf, while other investigators (4) have inoculated calves with the cuds of adult cows to furnish a culture of the organisms deemed most desirable in the digestive tract of calves. This innovation in calf raising has received considerable attention recently. However, we feel that cud inoculation although perhaps of value, is no panacea for all the ills of the baby calf.

Undoubtedly, many factors determine whether a calf survives or dies. Dr. R. M. Bethke, formerly Chairman of the Department of Animal Science, Ohio Agricultural Experiment Station, states that out of every five calves born in the United States, one will die before reaching the age of six months. We believe that this high death rate is due largely to improper feeding methods, coupled with disease. Under the usual farm conditions, the calf's stomach is overloaded twice a day with milk or gruel, leading to a high incidence of indigestion and white scours—probably the worst scourges of the dairyman.

It is known that calves running with hard-to-milk cows are less apt to develop white scours than those which are hand-fed or with nurse cows that milk freely. An investigator (5) reporting in a recent issue of the Journal of the American Veterinary Medical Association postulates that the calf which is nursing properly salivates freely and that the saliva forms 10 to 15 per cent of the food swallowed, producing a light, frothy, easily digested curd. On the other hand, a pail-fed calf swallows its milk quickly and gets very little saliva mixed with it. Although other factors may be associated with the incidence of scours in calves, the authors believe that improper feeding methods lay the foundation for the most serious ailments of the baby calf. Evidence gathered over a long period of time indicates that a healthy calf at birth which is then fed properly has a far better than 80 per cent chance to live to six months of age.

Today many human infants are reared successfully on synthetic diets. Pediatricians are relying more and more on specially prepared baby foods which give the non-breast fed infant a better chance to survive. Realizing that the baby calf's feeding problem during its first few weeks of life is analagous to that of the human infant, the authors deemed it advisable to review the nutritional status of the calf in the light of the most recent advances in the science of nutrition and to lay a foundation for a better knowledge of the basic requirements of the calf during this initial growing period. Since raw foods in general are not readily assimilated by young animals, it was decided to use processed cereals in place of raw grains. This constituted a radical departure from the standard procedure of raising calves. At the same time, it was considered necessary to balance the nutrients so that the food would contain substantially the same food values that are present in milk. Thus, in the light of this new approach to the problem of proper calf nutrition, a new food was formulated and balanced to approximate closely the food values furnished by the calves natural food—milk, and it also possessed the palatability and digestibility of milk. Since the high fat content of some milk

would have a tendency to promote intestinal upsets and further, since fat is an economically expensive ingredient for animal feed, it was decided to ascertain whether processed cereals would meet the energy requirements of the calf. Numerous experiments have proved that this theory is sound.

A calf on a milk diet consuming six pounds of milk daily would obtain the following nutrients in highly available forms:

Nutrients Contained in Six Pounds of Whole Milk

*Fat	90 grams
*Carbohydrates	126 grams
Protein	84 grams
Ash	18 grams
Vitamin A	7,500 I. U.
Vitamin D	40-80 I. U.

*Calories from Fat & Carbohydrates = 1314

Since average milk contains about 13 per cent of dry matter, one pound of dry food should be roughly equivalent to six pounds of milk in over-all food value. After much experimental work a calf food was designed so that one pound would furnish the equivalent food value of six pounds of milk, i.e., a calf eating a single pound of the new dry food would obtain the following nutrients:

Nutrients Contained in One Pound of Calf Food

*Fat	15 grams
*Carbohydrates	270 grams
Protein	83 grams
Ash	29 grams
Vitamin A	10,000 I. U.
Vitamin D	2,000 I. U.**

*Calories from Fat and Carbohydrates = 1215

**Increased to prevent any possibility of rickets.

The above tables show the close parallelism obtained between the new calf food and milk. To obtain this high palatability and digestibility, the following feed ingredients were used: Condensed Whey, Specially Processed Cereals, Expeller Type Oil Meals, Dried Brewers' Yeast, Steamed Bone Meal and Vitamins. The quantitative chemical analysis of the food is shown in Table I.

Chemical determinations were extremely useful in preparing this food as planned but the major tests were always biological. The successful rearing of the new-born calf was the final proof of the nutritional efficiency of this calf food.

Since the conception of this new approach to calf nutrition, hundreds of calves have been reared on restricted milk programs. The majority of the calves used in developing this new food were Guernseys.

Since the major part of this work was accomplished through the use of Guernsey calves, we have shown in graph form (Figure 1) the average growth curve of all male calves raised to three months of age this year, and on the same graph, as a means of comparison, the growth curve of the Guernsey male calf taken from the Ragsdale standard (6). Figure 2 shows a three-month-old Guernsey calf raised on the new calf food program. The rate of gain for Guernsey male calves ranged between 0.9 to 1.6 pounds per day, or an average rate of gain of 1.3 pounds per day for a ninety day period.

Some of the heifers raised as calves on this new calf food have themselves dropped healthy, normal calves thereby carrying on into the second generation.

This new approach to calf feeding offers advantages other than the saving involved in lowered cost of rearing a calf. Thus, the hidden savings not so apparent, involve reduced labor and veterinary costs, along with increased profits due to low mortality. Moreover, the transmission of disease within

(*Please turn to page 1177*)

TABLE I
Composition of Calf Food

Protein	18.5%
Fat	3.5%
Fiber	3.0%
Ash	6.4%
Moisture	9.4%
N. F. E.)Lactose	10.5%
)Processed Carbohydrates	49.1%
Vitamin A	10,000 I. U./lb
Vitamin D	2,000 I. U./lb
Vitamin B_1	2.5 mg/lb
Vitamin B_2	2.5 mg/lb
Niacin	20.0 mg/lb
Calcium Pantothenate	0.010 mg/lb
Iron	0.03%
Copper	0.005%
Calcium	1.0%
Phosphorus	1.0%

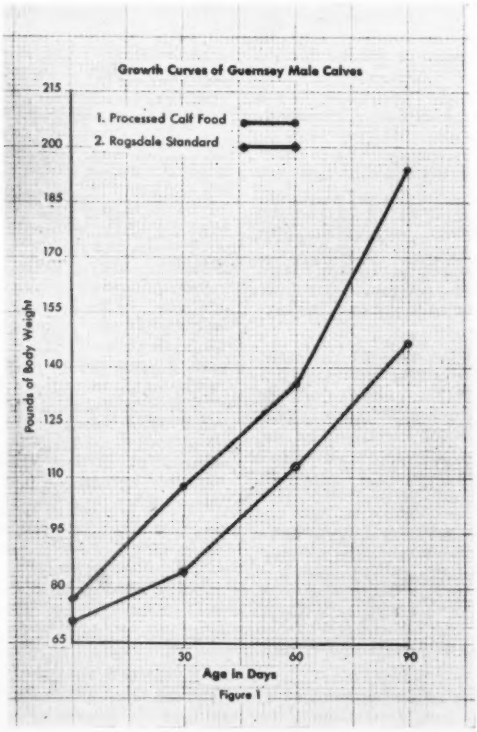

A three-month-old Guernsey calf raised on the new calf food program.

Average growth curve of all male calves raised to three months of age on new calf food and growth curve taken from the Ragsdale standard.

Gossip From Old Guernsey Island

By **Basil C. de Guerin**

ONE of the most interesting and pleasant experiences lately for farmers on Guernsey has been to welcome and listen to a distinguished guest from the U. S. A., Professor K. L. Turk, Head of the Department of Animal Husbandry at Cornell University, Ithaca, N. Y., who, with Mrs. Turk, spent a couple of days on this Island.

Professor Turk was on a six months leave of absence for the purpose of studying the breeds of dairy cattle in England and Europe, and during the short time he was here he was introduced to a large number of representative herds by Jurat Ernest de Garis who, as always, made an admirable guide.

Afterwards, the Professor addressed a meeting of members of the Island Guernsey Breeders' Guild, who entertained him at dinner and were well rewarded later by an interesting address. Conditions in the State of New York, from which he hailed, as well as in other parts of the U. S. A., were compared with those on the Island, as were the cattle which he had seen in both. Professor Turk expressed his satisfaction with those animals he had seen here, and admitted that they had come up to the expectations he had formed of Island stock from what he had seen of imported animals and from what he had been told.

The importance of high quality pasturage and hay, and the influence of environment on development and production in cows were also stressed by the speaker, who then dealt at length with the recording systems in force in U. S. A., and the work of agricultural colleges and institutions in research, extension classes, etc. An instructive and pleasant evening concluded with a vote of thanks to Professor Turk, and a hearty invitation to him to return at an early date and give another talk.

The report on the working during 1950 of the States of Guernsey Dairy has recently been issued, and is very encouraging. Production of milk surpassed the records of the previous year by 24, 173 gallons, although the number of cows decreased by 40 during 1950. Demand by the public also increased by over 9,000 gallons, but with the help of surpluses from Alderney and Herm it was possible to meet this demand and yet reduce on the importation of milk from England by no less than 19,727 gallons.

Guernsey's total production in 1950 was 1,167,032 gallons; imported English milk amounted to 151,839 gallons; from Alderney 6,776 gallons were imported; and Herm supplied 46 gallons.

During the year, the number of samples of Guernsey milk tested for keeping quality was nearly double that of the year before, the grand total for the eight types of test carried out being 12,051. The Gerber Fat Test, made on 3,541 samples of raw Guernsey milk showed average Butterfat Content to be 4.11 per cent on a. m. milk and 5.37 per cent on p. m. milk. The combined results of all the Keeping Quality Tests carried out on raw Guernsey milk during 1950 gave the following results: Category A, 76.13 per cent; Category B, 13.03 per cent, and Category C, 10.84 per cent.

Tests carried out on the Guernsey milk imported from England showed these samples to be 100 per cent satisfactory.

The report giving the above statistics states that progress on the construction of the new Island Dairy, though disappointingly slow, is nearing completion and a move into the new quarters should take place in the near future.

Then, after recalling the rescinding by the local "States" or parliament of its decision to bottle all milk, the report winds up with a sharp kick for our August legislators, somewhat analogous to the signature of "your obedient servant" on a final demand note for income tax. The Dairy Committee's parting shot regrets that it was found necessary not to proceed with bottling of milk but "takes this opportunity of informing the States that the matter will be raised again when the Committee considers it expedient to do so." In other words, you can't keep a good committee down.

Another most interesting report since my last notes has been that on Milk Prices and the Cost of Production issued by the local Committee for Agriculture and Fisheries.

During 1950 some 18 farmers volunteered to keep their books on the plan drawn up by the auditors in order to ascertain their production costs. Incidentally we hear that this number is to be increased to 22 this year, and it will be interesting to note whether this addition will make any perceptible difference to the result.

On these 18 farms, which comprised a total of 169 cows, the average milk yield per cow increased by 69 gallons over the previous year's figures, to 785 gallons. As a result, and despite increasing costs all round, there was a slight decrease in cost of production, although it was so slight as to be almost impossible to convert into U. S. A. currency, being actually about 0.02 of a cent per gallon.

Details of items taken into consideration are much the same as in last year's report, outstanding being the fact that hired labor is the farmer's biggest expense, absorbing 22.3 per cent of his total outlay, with feeding stuffs next at 18.7 per cent, and his own time third at 18.3 per cent.

The yearly average milk yield per cow referred to above, that is, 785 gallons, was produced by an average number of nine cows per herd on a total area of 406 acres, giving a yield of 325 gallons per acre. The average net cost of production is four shillings and three pence per gallon, or approximately 90 cents.

When this report was considered and accepted by the Guernsey "States" it was agreed to pay the above figure to the Island farmers, on a seasonal basis, for the next 12 months, and to retain the present retail price of 6½d per pint (or 13 cents, at ½d to one cent) and to grant a subsidy of approximately $160,000 to meet the difference. It was also agreed to grade all milk into retail, manufacturing, and unfit categories, with payment accordingly.

It has also been decided to extend the period during which restrictions on export of female cattle were lifted, until March 31, 1952, with the proviso that the Committee for Agriculture may reimpose them if necessary.

One other interesting item which has occupied the attention of the "States" has been a claim for compensation by an Island farmer, one of whose cows strayed on a patch of pasture upon which men employed on spraying the potato crop with anti-Colorado Bettle mixture had spilled some of their preparation. The cow died and the farmer asked $1,200 to ease the parting, but accepted $800 when offered.

At the time of writing the annual flush of milk here is just beginning, as

the cold winds and excessive rains of the past winter have delayed production. This is also the case on Alderney where there is already a surplus which is being sent here as cream, of which more than 250 pints are sold weekly.

This can be delivered to the door by the milkman daily, and in this way much is sold than would be the case by casual sale at a dairy or store. The noble army of these martyrs who rise early seven days a week and are rarely seen by the people they benefit, received their overdue need of praise at the recent annual dinner of the Guernsey Licensed Dairymen's Association when Jurat Ernest de Garis responded to the toast of the visitors. He praised the work they had done towards raising the standard of milk retailing to its present efficiency in comparison to the haphazard methods of the old days.

The suggestion of the Committee of Agriculture referred to in his annual report by Mr. de Garis, and mentioned in these last notes, that competitions should be inaugurated for the improvement of grassland, has been taken up by all the local agricultural societies, following the lead of the Royal Guernsey A. and H. Society.

All competitions will consist of two classes, leys which were seeded down before 1951, and any pasture that has been down to grass for at least 10 years. Points to be considered by the judges will include; the proportion of sown and useful species, the proportion of clover, frequency of weeds, density, vigour, and management, and the age of the sward will also be taken into account. It is hoped that good entries will be forthcoming, and it is essential that every foot of grassland shall be properly husbanded in view of the amounting costs of all imported feeding stuffs.

Once again the band of optimists who hide behind the unassuming title of "The Mutual Insurance Society Against Losses of Cattle Slaughtered by Order of the Guernsey Public Authorities," had a clean sheet to report at their annual meeting. At the yearly inspection, 572 animals had been assessed at a value of more than $100,000 and all were in excellent condition. No cattle had been condemned during the year and there had been no call on members.

The Guernsey breed has continued to secure publicity lately. Following on the successful solo broadcast on the B. B. C. last year by one of Mr. de Garis' young bulls, a Sark cow has been engaged to play a leading part in a film based on that Island under German occupation. She is reported to be temperamental enough to qualify for a star role in Hollywood. The limelight is also due to fall on a team of seven more Island Guernseys who are booked to appear at the Festival of Britain for 10 days at the end of September. None of these animals will be allowed to return to the Island after their public engagement, and must therefore be sold before leaving here, which makes their selection a headache for those responsible.

Almost as though trying to muscle in on these publicity stunts, Le Hamel Lena, a cow belonging to H. J. Nant, of the Vale, recently gave birth to a heifer calf weighing 135 lbs. Mother and daughter are both doing well.

Among other exports from Guernsey recently has been a bull calf consigned to the home farm of His Royal Highness the Duke of Gloucester, who is a keen breeder at Barnwell Manor, Peterborough, Northants. The calf was bred by P. J. Roberts of Le Gron Farm, St. Saviours, and shipped by H. T. Martel, Island representative of the Guernsey Cattle Breeders' Bureau.

An interesting farm-walk took place here this week when W. M. Willcock, Guernsey's Agricultural Advisory Officer, gave a practical demonstration and talk on Silage Making and the best grasses to grow for the purpose. This process is still in its infancy on the Island where many farmers still have to catch up on the developments of science in this and other important agricultural practices that took place during those five years throughout which Guernsey was shut off from the world.

The owner of the property on which the demonstration was given, P. N. Collas, of Tertre, Vale, is also one of the first local farmers to use an electric fence on the strip-grazing system, which was also shown to visitors, many of whom were much impressed by its advantages.

It is regretted that in the last of these notes it was inferred that Alderney farmers would not share in the Memorial Fund subscribed for by The American Guernsey Cattle Club. This should have referred to the fact that they have not yet done so, as everyone on each side of the Atlantic is anxious that they should, and all will be pleased when whatever legal point there is at issue has been settled and distribution is permitted.

Wanted: More Long-Lived Cows

By E. J. Perry, Extension Specialist
New Jersey College of Agriculture

LONG-LIVED cows that continue to produce and reproduce satisfactorily year after year are admired and sought by breeders. Yet an occasional owner says, "It will pay to force our cows to perform at maximum capacity from first freshening, keep them going at their highest possible rate, and then turn them off immediately when they start down in production for one reason or another." Generally speaking, this seems like faulty reasoning, although there may be a few instances when such procedure would pay. In normal times a major part of the first two lactations is usually required to clear enough money to cover the cost of raising or buying a heifer. The salvage value seldom cancels this expense. Then there is the occasional cow whose fate is such that her carcass can't be used for meat.

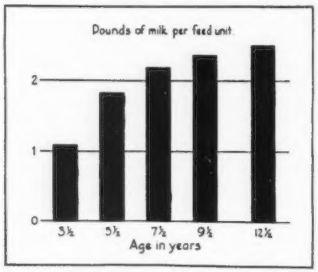

Chart from production records in Denmark shows how the returns in milk per unit of feed eaten by a cow throughout her producing life, increase steadily with the length of that life. (From Kvaegavlen i Jylland 1933.)

THE ADVANTAGE OF LONGEVITY

For the breeder of pure breds, long milking life can increase profits in five ways:

1. By producing milk cheaper per pound per unit of feed eaten as age lengthens.

2. By raising herd production through having a big proportion of cows in the older age group.

3. By lowering the annual cost of herd replacements.

4. By having more selection in choosing replacements because more calves are born.

5. By building a reputation for hav-

ing long-lived families which afford desirable seed stock for other breeders.

The bar chart shown is based on records from Dairy Herd Improvement Associations in Denmark. It reveals how the returns per unit of feed eaten by a cow during her productive life rise rapidly at first and then continue gradually. Examples of a Danish feed unit would be 2.2 pounds of ground barley or corn meal, or 5.5 pounds of good quality hay. A similar chart could be constructed, based on our yearly records and the American feeding system.

The great majority of the longer-lived cows produce at their best from six to 10 years of age. Yet according to D. H. I. A. reports in this country, approximately 25 per cent of the cows in members' herds must be replaced yearly. This indicates an average milking life of about four years, i.e. that too many herds have cows that are leaving between six and seven years old. The chief reasons are low production, disease, especially that of the udder, and breeding trouble (sterility). In 1950 the D. H. I. A. disposal report for New Jersey was:

Reasons for Removal	*No. of Cows Removed*	*Per Cent*
Low Production	1999	41.
Udder trouble	532	10.9
Sterility	836	17.1
Bang's Disease	116	2.4
Old Age	241	5.
Died	158	3.3
Bloat	70	1.5
Dairy Purposes	506	10.4
Other Reasons	402	8.4
Total	4860	100.0

It is assumptive, therefore, that the great group of untested for production herds containing 90 per cent or more of our dairy cows, have a similar or even more serious replacement problem because many of them lack the careful management given tested herds.

But there are some hopeful signs on the horizon. A commendable start is being made in correcting low production, especially in commercial milking herds, through the use of better bulls. Dairymen who are now taking care of udders according to the advice of their veterinarian, are reporting less trouble. Preventive measures plus the use of anti-biotics and other specifics if necessary, are proving surprisingly effective in so many cases. In the last 15 years more research has been directed at causes and cures for reproductive failures than ever before, and definite progress has resulted. A lot of the breeding organizations have increased the conception rate from 55 to 70 per cent in a decade. (Rate of conception is now usually considered as the number of cows out of 100 that have not returned for second service within 60 to 90 days after first service since calving.) Methods have been discovered to diagnose and control the dread reproductive malady, trichomoniasis. Knowledge has also been gained in reducing or preventing acetonemia. As herds become healthier, longer producing life will be achieved. In that conjunction, the part that inheritance and constituion play will become more discernible, too. The selection of calves for raising becomes more efficient by the use of lifetime averages of production because such averages reduce the amount of variation caused by temporary conditions.

More Durable Than A Bride's Biscuits

MAKING your own home improvements is one of the most rewarding of all the arts. The home owner who puts in his own flagstone walk or builds his own outdoor fireplace can feel a real glow of accomplishment.

One of the most versatile and useful construction materials to the handyman home owner is concrete. And the art of improving your home with concrete is not at all difficult to perfect!

The procedure involved in mixing quality concrete for large or small improvements around your home is much like that of baking a good cake. Good concrete—like good cake—is largely a matter of following a carefully tested recipe. The four ingredients of concrete—sand, coarse aggregate (gravel or crushed stone) portland cement, and water—must be carefully balanced and accurately measured for each type of job. No matter what you are planning to build with concrete—whether a sidewalk, an outdoor fireplace, or a flagstone terrace—your concrete mixture must be carefully proportioned and mixed.

In many ways, making quality concrete is similar to baking a good cake. Both call for the use of exacting proportions and a willingness to follow directions. The "recipe" is just as important in making quality concrete as it is in baking a cake. And the "recipes" for concrete will vary with the intended use of the concrete, as well as the weather and soil conditions at the construction site.

In any correctly proportioned concrete mix, portland cement and water form a "paste" which, when it hardens, acts as a binder cementing together the particles of sand and coarse aggregate. It is highly important to remember that if you use too much mixing water you will thin or dilute the paste, thereby weakening its cementing qualities and cutting down the durability of the resultant concrete.

The use of the proper amount of mixing water produces a paste with strong bonding properties. For this reason it is essential that portland cement and water be used in proper proportions to achieve the best results. In general, the less mixing water used, the better the quality of the concrete, so long as the mixture is plastic and workable.

When setting out to bake a cake, the cook places everything she's going to need close at hand. It's the same way in preparing to mix concrete. You should first assemble all the necessary tools and ingredients.

Important among the tools are the measuring devices, since all materials including water should be accurately measured. A pail marked on the inside at different heights to indicate quarts and gallons will be found handy for measuring water. A pail may also be used for measuring portland cement, sand and coarse aggregate. In making a half-bag batch—either in a mechanical mixer or by hand—the cement should be measured. A measure for cement isn't necessary in a one-bag mix, as each bag of cement holds one cubic foot. Sand and gravel are most conveniently measured in a box also holding 1 cu. ft., a handy size for small jobs.

When the four ingredients of concrete are combined in certain definite proportions and the resultant concrete is placed in prepared forms, properly finished and cured, your sidewalk, driveway or terrace is ready to serve you indefinitely with little or no maintenance.

The easiest way to figure the quantities of portland cement, sand and gravel needed for a specific job is to jot down the amounts in the form of a numerical relationship. For example, "1:2¼:4" means 1 part cement to 2¼

parts sand to 4 parts gravel. Table I g ves proportions of ingredients for some of the more common concrete improvements around the home.

And here is a recipe for mixing quality concrete by hand—keeping in mind, of course, the proper proportions needed for the intended use of the concrete.

Spread.....the measured amount of sand out evenly on a tight floor or wooden platform.

Add.....on this the required quantity of portland cement evenly distributed.

Fold.....the cement and sand with square pointed shovel to produce a mass of uniform color, free from streaks of brown and gray. Such streaks indicate that the cement and sand are not thoroughly blended.

Measure out..the required amount of coarse aggregate (crushed stone or gravel) and

Spread.....in a layer on top of the cement-sand mixture.

Fold.....continuously until the crushed stone has been uniformly distributed throughout the mass.

Make.....a depression or hollow in the middle of the pile and

Add.....the correct amount of water while the materials are folded.

Continue.....the mixing until the cement, sand and pebbles have been thoroughly and uniformly combined.

The same steps (in a different order, as illustrated in the photographs) apply if a machine mixer is used, except of course for the actual mixing, which is done by the machine rather than by hand.

After the concrete is thoroughly mixed, it must be placed in previously prepared wooden or metal molds called forms within 30 minutes after mixing. It should be well tamped or spaded as it goes into the forms. This operation forces the coarse aggregate back from the face, making a dense concrete with smooth surfaces.

Do not permit the freshly placed concrete to dry out. Protect it from the sun or drying winds for a week or ten days; otherwise the water necessary for proper hardening will evaporate, resulting in loss of strength. Sidewalks, porch floors and similar surfaces can be protected by covering with earth or straw kept moist by occasional sprinkling as soon as the concrete has hardened enough so it will not be injured. This precaution will add greatly to the durability of your new concrete surface.

1st step: First, the materials must be measured. To do this, you will need two pails, one marked for water, the other for portland cement, sand and coarse aggregate (gravel or crushed stone). Measure two and one-half gallons of water into a pail, and mark off the pail at the water level. This pail will then be used as a water measure for each batch of concrete. The water can then be placed in the mixer before the other materials.

2nd step: Next, mark the other pail for the measure of cement, sand and coarse aggregate. To get the proper measurement of cement for a one-half bag mix, divide a sack of cement equally between the two pails. Mark the level of the cement in the pail not being used for water. The cement can them be put into the mixer, after one shovelful of coarse aggregate has first been added to the water already in the mixer.

When correctly proportioned, placed and cured, homemade concrete meets all the requirements of durability and usefulness. And it's as pleasing to the eye as the best chocolate layer cake you've ever eaten!

Portland Cement Association
33 W. Grand Avenue,
Chicago 10, Illinois.

3rd step: To determine the correct amounts of sand and coarse aggregate for a one-half bag mix, fill the pail already measured for the cement up to the marked line two and one-quarter times with sand, carefully counting the number of shovelsful that it takes. Repeat this process with coarse aggregate, filling the pail to the marked line three times, and again counting the shovelsful.

4th step: The prescribed number of shovelsful of sand are then placed in the mixer, following the water, cement, and one shovelful of coarse aggregate. The remainder of the coarse aggregate is then placed in the mixer last. With both sand and stone, shovelsful should be counted carefully. One less shovelful of coarse aggregate than it took to fill the pail three times should be placed in the mixer at the end, because of the single shovelful used earlier after the water was poured into the mixer.

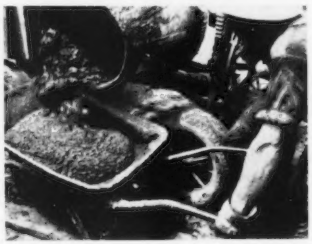

5th step: Concrete is mixed in power mixer for one to two minutes so that all materials are combined. Watch mix to make sure it is mushy. If not, vary amounts of aggregates used until you get desired plasticity. DO NOT VARY AMOUNT OF MIXING WATER. The concrete as it comes out of mixer should be of such wetness and plasticity that it can be placed in forms readily and that with spading and ramping will result in dense concrete. If mix is too wet, add sand and coarse aggregate in small amounts until right degree of plasticity is obtained. If too stiff, cut down on amount of sand and crushed stone. Mixing should continue until aggregate and mortar (sand and cement) are thoroughly mixed.

Table I.

Kind of Work	Cu.Ft. Wet Sand (Av. Dampness)	Cu.Ft. Wet Gravel	Bags of Cement	Gals. of Water for Each ½-Bag
Foundation walls which need not be watertight; footings, retaining and garden walls, etc: 1:2¼:4.	1⅓	2	½	2¼ (or 11 qts.)
Watertight basement walls and floors; walls above ground, sidewalks, flagstone walks, driveways, out door fireplace base, porch floors, garden pools, steps, etc., 1:2¼:3.	1⅛	1½	½	2½ (or 10 qts.)
Fence posts, flower boxes, lawn benches, bird baths, and other garden furniture. 1:1¾:2.	⅞	1	½	2 (or 8 qts.)

Pennsylvania Judging Conference

JUNE 14 at Llan Fair Farms, Pine Grove, Pa., marked the first All-Pennsylvania Judging Conference. Here a group of 40 men gathered to compare judgment with Official judge, K. C. Sly, manager of McDonald Farms and a member of the Type Committee of The American Guernsey Cattle Club. They found the day spent at this Pennsylvania breeding establishment well worth their time.

In previous years, Official and Supplementary Judges from Pennsylvania joined with New York in their conferences at Coldsprings and Fairlawn, respectively. An additional conference was held last year, for those men showing promise in judging, at Lauxmont Farms, Wrightsville, Pa.

This year the Pennsylvania G. B. A., in cooperation with W. L. Jones, owner of Llan Fair Farm, and Harvey Dreibelbis, the manager, planned an excellent all-state conference. Attending this conference were those on the Approved and Supplementary Lists, the fieldmen from the state association, and many young judges who had shown promise in their ability in various county judging contests throughout the state. It is the plan of the state association to use this conference as a proving ground for recommendations to the Type Committee in years to come.

The conference started with a class of bull calves and was followed on through with heifer calves, junior yearlings, senior yearlings, a best udder class, two-year-olds, three-and-four-year-olds and aged cows. These eight classes precipitated considerable discussion on the part of those in attendance. At the close of each class one could really say that the discussion began and was still going strong by the time the next class was ready for working. K. C. Sly, the official judge of the Conference, did an excellent job in placing these classes and his leadership in the discussion following the placing of classes was given the attention of all those in attendance. In the placing of classes it is interesting to note, as well as indicative, that in every class in which there was a son or daughter of Coldspring's Beauty's Count, it was at the top of the class.

In the bull calf class, Llan Fair Count's Honor, a bull showing extreme dairy character, stretch, and depth of rib, was the winner. In the junior yearling and senior yearling classes, Llan Fair Count's Grenda and Llan Fair Count's Seela, respectively, were tops of their classes. In the best udder class, the two-year-old, Llan Fair Count's Dillia, was the pick of Mr. Sly. In the two-year-old class, Llan Fair Count's Garnet topped four other "Count" daughters, plus a purchased animal, to be the winner. The three-and-four-year-old class was the outstanding class of the conference. This was a presentation of 10 daughters of Coldspring's Beauty's Count. This was an extremely good class from a conference standpoint, inasmuch as there was uniformity throughout and the balancing of judgment in placing offered a fine test for those participating in the conference. Llan Fair Count's Verna was the choice of Mr. Sly to top this class which met with the approval of those in attendance. The aged cow class also presented 10 animals. First place in this class was given to Coldspring's Beauty's Enola, to be followed by Coldspring's Hardwick's Celia.

At the completion of the two-year-old class, the group adjourned to a nearby church to be the guests of Mr. and Mrs. W. L. Jones at a luncheon. During this luncheon period brief remarks were made by Mr. Jones, Henry Child and William Juzi.

The success of the judging conference program, that is being encouraged by the Type Committee of The American Guernsey Cattle Club, depends upon the cooperation of state associations and breeders and those interested in more consistent judging of Guernsey cattle. The Pennsylvania Judging Conference of 1951 is a fine example of the complete cooperation of all those interested in this program. The fine work of K. C. Sly, a member of the Type Committee, the cooperation of the Pennsylvania G. B. A. and, finally, but most important, the cooperation of a Guernsey breeder, W. L. Jones and his manager, Harvey Dreibelbis, all combined to make this conference a success for all those who participated.

Michigan Type Conference

THE Michigan G. B. A., sponsored a Type Conference at Cesor Farms, New Hudson, on July 2. The Dairy Department of Michigan State College had made a survey throughout the state to determine, if they could, who was being called upon to do the judging of dairy cattle at the various local shows with an idea of finding out just who is being used as judges and of trying to be of service to those judges. The result was that the Michigan G. B. A., invited to this Guernsey Type Conference that group which appeared from the Dairy Department's survey to be in the greatest demand. In addition, they invited those persons in Michigan who are on either of the Approved Lists of Judges of the Type Committee of The American Guernsey Cattle Club, and a selected number of Guernsey breeders.

The event fell on the third of only three consecutive decent haying days

A group of three and four-year-old daughters of Coldspring's Beauty's Count at the Pennsylvania Judging Conference. At the right is the top animal, Llan Fair Count's Verna, 12619—660—Jr2—365C—3x. At extreme right is William L. Jones, owner of Llan Fair Farm; K. C. Sly, official judge, and Harvey Dreibelbis, manager of Llan Fair Farm.

of the summer, which undoubtedly reduced the attendance somewhat. In spite of that, 25 people participated in the Conference and placed every class and discussed one or more of the classes. About a third of this number were representatives, in one capacity or another, of the Michigan State College. Three members of the Dairy Department, two County Agents and two assistant County Agents participated. About a third were breeders of other breeds, principally Holsteins, who were in this most active list compiled by the Dairy Department. This included at least four people who were on the list of Approved Judges of the Holstein-Friesian Association of America and the other third were Guernsey breeders.

Six classes were judged with from six to 10 animals in a class, including a class of junior yearling heifers, a class of senior yearling heifers, a class of two-year-old cows, two classes of older cows and a get of sire class.

The discussion was very thorough and very sincere, and it was the general feeling of everyone present that the day had been much worth while. Dr. George Taylor, formerly associated with the Dairy Department of the Michigan State College and now with the United States Rubber Company in New York, was the official judge. R. L. Holden, field representative of The American Guernsey Cattle Club, served as ring master, assisted by A. P. Cole, secretary of the Michigan G. B. A., who had made the arrangement and who also helped with the records.

A summary and a study of the records is being made by W. W. Snyder, Professor of Dairy Production at Michigan State College. Albert Kessler, manager of Cesor Farms, had things in good order and with his men presented the cattle in nice shape. At noon the group were the guests of Cesor Farms at a bountiful dinner prepared and served by the ladies of the church at New Hudson.

Deep South Judging Conference

PROBABLY the first Judging Conference for The American Guernsey Cattle Club official judges ever held in the deep south territory was held at Henslee Farms, Kingston Springs, Tenn., on July 10. Only official judges and a few breeders were invited, besides farm managers living in the middle Tennessee area. L. O. Colebank, Tennessee Dairy Extension worker, and his co-worker were at hand to assist with the conference and much credit is due Mr. Colebank for the success of this acitivity.

K. C. Sly, manager of McDonald Farms, Cortland, N. Y., and a member of the Type Committee of The American Guernsey Cattle Club, flew to Nashville to officiate at the conference as well as to serve on the Discussion Program held the night before in a dinner meeting. This meeting, it was felt, was just about as important as the judging work. Thirty-one official judges and breeders attended to hear K. C. Sly and Ralph Coarsey of Riegeldale Farms, Trion, Ga., discuss "Fitting and Showing Technique." These two men did an excellent job in their discussion and answered all questions asked by the group. This meeting, a real live one, was a striking demonstration of the serious mindedness of the official judges and breeders in attendance, as they brought out in a very thorough manner the problems at hand in the show ring, both from the angle of exhibitors and judges, as well as an excellent discussion on the show superintendent's duties.

Scene at the top of this class of cows is Henslee Farms G. Nona, at the Deep South Judging Conference held at Henslee Farms, Kingston Springs, Tenn.

In the judging conference the following day, 13 classes were judged including the champions. Floyd Krauter, manager, and Dale Bailey, herdsman at Henslee Farms had the cattle in grand physical condition and seldom was there the slightest delay in changing classes. Each man participating in the conference was called on at least once to discuss a class, and afterwards Mr. Sly made the official placings and gave his reasons.

A great bunch of cattle were brought out in these classes, outstanding among these were Henslee Farms G. Nona, a four-year-old, just fresh and looking every inch the champion that she was later declared. Le Clarin Vada, veteran of the tanbark, and now 11 years old, crowded the champion for top place in the aged cow class. Henslee Farms Renown Beauty, an outstanding producer, and many others were paraded before these men who worked seriously and hard in making their placings.

At noon, a buffet dinner was provided the group by Henslee Farms and Floyd Krauter. One should not conclude such a report without mentioning Mrs. Floyd Krauter and Mrs. Dale Bailey, who were much in the background but always at hand to help make such an event a success.

Iowa Parish Shows

IOWA will have had eight parish shows in 1951 with seven completed and one to go. Wayne Tabor, of Montezuma, judged all of the shows. In general, the interest and attendance in the 1951 shows was good. The lateness of the season, and the fact that the shows coincided with haying season, lessened the attendance at two of them. The largest showings were in the North Central, Northwest, Iowa City, and Des Moines area districts.

The judging contests, held simultaneously with the open class judging, were conducted at all of the shows. The North Central Iowa show was held at the Marion Jones Farm, Iowa Falls on June 18. The Northwest show brought out 61 head of cattle and was considered an unusually good one in this new area. Byron A. Smith of Okoboji was in charge of this show which was held at the Fairgrounds at Spencer on June 19. The Des Moines area show was held at the Fairgrounds at Marshalltown, on June 20, with Mr. and Mrs. V. J. Ferguson in charge of the planning. Mrs. Ferguson had prepared four very attractive trophies in the form of metal plates with a cow and bull head engraved upon them. One of the largest shows was held at West Liberty on June 21. This show had to be held inside because of a downpour of rain, but brought out one of the strongest showing of cattle. The Waterloo District event at Manchester, held on June 22, was somewhat lighter than usual but the quality was strong. The Southwest show at Atlantic, on June 23, was somewhat larger than a year ago, while the Northeast show, held at Elkader on June 1, brought out a larger attendance and a better showing of cattle than a year ago.

The champions at the various shows were as follows: The senior and grand champion cow at the Southwest Iowa Guernsey Parish Show was Stringtown Justica, shown by Harry Reese, Prescott. The junior champion female was Aladdin's Patsy Ann, shown by Safley Brothers, Bedford, while the junior champion bull was shown by Harry Reese.

At the Marshalltown show, the senior and grand champion cow was Boulder Bridge Virginia, shown by Alvin W. Hitz & Son, Polk City, and the junior champion female was Rosebud Farm Gem, also shown by Alvin W. Hitz & Son. The champion bull was shown by J. L. and V. J. Ferguson.

At the Iowa Falls show, senior and grand champion female was Highland Place Waterwitch, shown by Marion E. Jones, Iowa Falls. Junior champion female was Bonnie Vista's Buttons, shown by Mr. and Mrs. M. W. Sprole, Mason City. The senior and grand champion bull was shown by Mr. and Mrs. Alvin Bortz, Rudd, while the junior champion bull was shown by Marion E. Jones.

The senior and grand champion cow at the Elkader show was Highland Place Lustre, exhibited by Will Oelrich and Son, Lamont. The junior champion female was Westside Lillian, exhibited by Ray Lange and Son of Garnavillo and the champion bull was shown by Orville Troester.

Senior and grand champion female of the Northwest Iowa show was Jerry of Okoboji, shown by I. B. Sternberg and Sons, Milford. Grand champion bull was owned by R. D. Mayer, Bigelow. Junior champion female was Prairie Hill Twila, shown by R. D. Mayer.

At the West Liberty show, Warren Dengler had the champion bull. The junior champion female was shown by Harry and Bob Lage, Davenport, and senior and grand champion female was Philena's Lena's Lassie, shown by C. H. Jennings and Son, Iowa City.

Grand champion bull at the Manchester show was shown by Arnold Pancratz, Dubuque. Mr. Pancratz also had junior champion female in Elmwood Ringlet. Senior and grand champion female was Becky of Idle Knot, shown by Graydon Trible, Waterloo.

Ribbons were provided to all the district parish shows in Iowa by the All-Iowa Fair of Cedar Rapids.

Virginia Field Day

GUERNSEY breeders from the Old Dominion State had a fine opportunity on the 6th of July to appraise their state institution of agricultural instruction at Blacksburg, The Virginia Polytechnic Institute. It was on this day that the State Association held its annual field day that proved to be a most pleasant and educational affair for all who participated.

As is the usual custom in this state, the morning program consisted of a judging contest in which the participants competed for the Sherwood Forest Trophy. The official judge was L. O. Colebank, Extension Dairyman from the University of Tennessee. Mr. Colebank not only placed the classes to the satisfaction of those participating, but did an excellent job in explaining his reasons and took advantage of every educational opportunity that was available in making his placings. Following the judging contest, a group of guests had lunch in the picnic nook, which is in a beautiful location facing a lake on the campus of this Virginia institution.

W. Clark Fleming, Jr., president of the Virginia G. B. A. (right) presents a model Guernsey cow to Dr. Walter S. Newman, president of the Virginia Polytechnic Institute at the Virginia Field Day.

Professor C. W. Holdaway, head of the Dairy Husbandry Department, opened the afternoon program in the amphitheatre and introduced Dr. Walter S. Newman, president of The Virginia Polytechnic Institute. Dr. Newman gave a brief description of progress in the building program that was under way at V. P. I. and paid tribute to the work of its associates in research instruction and extension.

In response to the welcome, W. Clark Fleming, Jr., president of the Virginia G. B. A., expressed his appreciation for the help of those associated with the institution and presented Dr. Newman with a model Guernsey cow. At this time the winners of the judging contest were announced, and Emory Brubaker was the winner of the Sherwood Forest Trophy with a score of 295 out of a possible 300. Tied for second place were Tom Bentley, Richmond, W. H. Armstrong, Rocky Mount, and H. J. Haga, Abingdon. Tied for third place were W. B. Garst, Roanoke, and John Jackson, Staunton.

Dr. H. N. Young, Director of the Experimental Station, gave a report of the progress of the experimental work at Blacksburg and in other areas of the state. He pointed out the necessity of any experimental program being operated on a teamwork basis due to the interrelated factors of most agriculture endeavor.

Director L. B. Dietrick, of the Virginia Extension Service, briefly outlined the work of his department throughout the state. He pointed out the fact that the county agent in each of Virginia's counties is the key man to the success of their program, and that the extension specialists that reside at V. P. I. were contributors to the success of the county agent's program. K. M. Mace, reporting for the state association, told of various state activities, such as the annual heifer sale, the Virginia judging conference, the status of the milk marketing business, and so on, to bring the breeders up to date on the activities of the state association.

Henry T. Child, club fieldman, made brief comments on the breed's progress and activities, and emphasized the necessity of every breeder being a recruiting agent for testers, pointing out that the production testing program, regardless of the type of testing done, is for the improvement of all breeds, and that the extension folk are in dire need of help in having a more adequate force.

A tour of the dairy building, the crop experimental plots and the new dairy barn was then participated in by all in attendance. Of particular interest was the new dairy barn that had examples of four types of stabling and which, undoubtedly, will be the source of promising research work in the years to come. Too much cannot be said in appreciation of the cooperation of Professor Holdaway and his staff, Professor Paul Reaves and Extension Dairyman, R. G. Connelly.

At the Virginia Field Day: Prof. C. W. Holdaway, head of the Dairy Department, V. P. I.; Emory Brubaker, Rocky Mount, winner of the Sherwood Forest Judging Trophy; L. O. Colebank, University of Tennessee, and W. Clark Fleming, Jr., president of the Virginia G. B. A.

Minnesota Parish Shows

THE six Minnesota parish shows, held during the week beginning June 25, were the most successful in years from the standpoint of cattle numbers and attendance. This year's shows demonstrated rather clearly that holding street shows and tieing up parish shows with other well-known events helps greatly in attracting spectators and getting out cattle. Five of the six parish shows were planned to be held on the street in small towns throughout the state. The Austin show had to be moved to the fairgrounds because of heavy rain. The Northeast Minnesota Show, held at Aitkin, which always attracts a large crowd regardless of where it is held, was staged at the Aitkin Fairgrounds. The Twin City area show, held at Forest Lake, was held on the street, in spite of the heavy downpour of rain, because there was no shelter available.

The shows were judged by Robert Lage of Davenport, Iowa, president of the Iowa G. B. A. The breeders were pleased not only with his consistent judging but with his unusual ability to give reasons for his placings. Local commercial clubs at Austin, Aitkin, Forest Lake, Paynesville, Clarissa, and Waconia provided facilities for the show and also gave very generous prizes for winners both in the classes and in the judging contests. At the Twin City show, Mayor Hector Pepin of Forest Lake challenged Mayor Ray Kasma of Wyoming, Minn., to a milking contest. This contest received front page publicity in the Minneapolis papers.

The Paynesville show was held in connection with Ice Cream Day. Ray Kruger, who was in charge of the show, estimated 2,000 people saw the Guernsey show. The Waconia show was held in connection with Dairy Day and was nearly as well attended. The Southeast Minnesota show, held on July 9, was held on the street in Lewiston.

Champions in the various shows were as follows: South Central Minnesota grand champion bull was Spruce Shadows Conqueror, shown by Kenneth Ziemer of Waltham. Junior champion female was Boulder Bridge L. Babe, owned by Carl E. Kehret, Jr., Austin, and the senior and grand champion female was Millcreek's Glenda, owned by Carl E. Kehret and Son, Austin.

At the Aitkin show, champion bull was Boulder Bridge Prize, shown by H. C. Hanson of Barnum. Senior and grand champion female was Boulder Bridge Rosette, shown by Neil Heitke of Mora. Junior champion female and junior champion bull were owned by H. C. Hanson.

At Paynesville, the champion bull was Koronis Royal Quilmon, shown by Bennard Lang, Paynesville. The junior champion female was Koronis Royal Destiny, shown by Mr. and Mrs. Ray Kruger of Paynesville, and the senior and grand champion female was Viaduct Candy Bess, owned by Edgar Ophoven of Kimball.

At the Lakes Region show, champion bull was shown by Carl Lehman of Clarissa. The junior champion female was Belle's Hope of Oak Crest, shown by Howard Tyrrell, Browerville. The senior and grand champion cow was Minnie Mae's Valor Cherubin, owned by Robert Fisher, Eagle Bend.

At the Twin City show at Forest Lake, the champion bull was Horseshoe Conrad's Asterbilt, owned by Henry A. Brandtjen, Farmington. The junior champion bull was shown by Swenson Brothers of Chisago City, and the junior champion female, Spruce Shadows Princess Julia, was shown by James E. Kelley of Minneapolis. The senior and grand champion female was Brandtjen's Nicety, shown by Henry A. Brandtjen.

At the Carver County show, the senior and grand champion bull was Plegrovsant M. Duncan shown by Arnold Klaustermier and Sons, Lester Prairie. This bull was junior champion at the 1950 National Guernsey Show. The junior champion female was shown by Gilbert Melchert of Waconia, while the senior and grand champion female was Plegrovsant Judy, shown by Alfred Melchert, Waconia.

Burlington County Field Day

GUERNSEY breeders from Burlington County gathered at Flora Lea Farm, Medford, N. J., that is owned by Elmer and Paul Adams, on June 30 for a pleasant and successful field day and parish show. As is the usual custom with this county association, a 4-H and FFA Judging Contest was held in the morning, conducted by William M. Nulton, Jr., State Field Secretary. The winner of this contest receives a pure bred calf that is given by the county association. This year's winner proved to be a young judge from the Chesterfield 4-H Club, Charles Jones. He had close competition from Paul Simons and Louis Kiesling, Jr., who finished second and third. John Pew, Mount Holly, president of the Burlington County G. B. A., presented the calf, Improver's Lucky Strike, to Charles Jones.

This county association has a unique system in that each year they select the farm that is to give the calf. From the calf crop available, they pick the calf they want and then give the owner $100. This is the fifth year that this system has been in force.

Following the judging contest, the aged cow class was used for a production judging contest. This was won by William Aaronson, Columbus.

A picnic lunch was enjoyed in the shade of the trees. As lunch drew to a close, the clouds opened up, so everyone moved to the shelter of a nearby barn. Here John Pew conducted the business meeting and brief remarks were made by assistant County agent, Dick Moody, and fieldman, Henry Child. Joseph Adams, manager of Wilgorlan Farm, Titusville, gave a short but thoughtful talk on "Good Guernsey Breeding." He pointed out the necessity of being fundamentally sound if one expects to breed successfully.

Upon the completion of Mr. Adams' talk, Louis Gruninger, assistant State Field Secretary, conducted the Parish Show, which consisted of four classes, calves, junior yearlings, senior yearlings and two-year-olds not in milk, which were placed by Roy Patrick of Salem. For a champion of the show, Mr. Patrick found an outstanding two-year-old owned by George Aaronson, Jr. This two-year-old showed excellent udder promise and was blended well throughout and captured the eye of all in attendance.

Following is a list of awards:

CHAMPION

Entry, George Aaronson, Jr., Columbus.

CALF, UNDER 1 YEAR

1, Opal of Glenburnie, George Aaronson, Jr.; 2, Entry, Allan Patrick, Salem; 3, Flora Lea Valencia, Elmer E. Adams, Medford.

CALF, 1 YEAR AND UNDER 18 MONTHS

1, Entry, George Aaronson, Jr.; 2, Steadfast Bright April, Paul E. Adams, Medford; 3, Entry, Paul E. Adams.

CALF, 18 MONTHS AND UNDER 2 YEARS

1, Flora Lea Gloria, Elmer E. Adams; 2, Entry, Paul E. Adams; 3, B. B. C.'s Quoexin Irene, A. H. and D. H. Forsythe, Medford.

TWO-YEAR-OLD, NOT IN MILK

1, Entry, George Aaronson, Jr.; 2, Inspiror's Buttercup, William Aaronson, Columbus; 3, Entry, Joseph Hennessey.

JUNIOR GET OF SIRE

1, Paul Adams on get of Woodacres King Steadfast; 2, Paul Adams on get of Woodacres King Steadfast; 3, A. H. Forsythe on get of Brian Boru Comtemptible.

Arkansas Field Day

THE Arkansas field day was held at Windy Acres Farm, Little Rock, on June 12. Approximately 250 Guernsey breeders, Veteran Trainers, 4-H and FFA members attended.

T. P. Head, Agricultural Extension Service, giving his final placing on the aged cow class at the Arkansas Field Day. In the background may be seen the two-year-old cows and the calf class.

The program for the day started with inspection of the herd. This was followed by an interesting demonstration, "Show Your Animal," put on by A. Leon Holley and T. P. Head of the Agricultural Extension Service. Just before the judging classes of the day, T. C. Main gave a short discussion on "Points to Consider in Judging." Three classes of animals were judged, namely, aged cows, two-year-olds, and heifer calves. The official placings were decided by the combined thinking of T. P. Head, A. Leon Holley, and T. C. Main.

At the noon-day meal, prepared by a local church group, GOLDEN GUERNSEY milk was donated by H. D. Singley, Little Rock.

Following lunch, the various individuals and groups were introduced by James Winn, Sr., and A. Leon Holley. This was followed by a discussion of the state Veteran's Farm Training Program by Victor H. Wohlford, state supervisor.

N. L. Hagan, president of the Arkansas G. B. A., discussed the state program. He stressed particularly the work of the officers and directors of the Association. This was followed by Tim C. Main on discussion of The American Guernsey Cattle Club and the services it offers to the breeders. The last activity of the day was a demonstration on dehorning calves, put on by representatives of the Pulaski County 4-H Clubs with the assistance of Tom Brown, Assistant County Agent.

Jimmy Swartout, 15, of Mabelvale, won the junior judging contest with a final score of 265 out of a possible 300. He received as his prize a registered Guernsey bull calf, donated by Windy Acres Farm. Tied for second place with a score of 245 were Eugene Morris, 16, Carlisle, and Joe Day, 13, of Mabelvale. Each received a GOLDEN GUERNSEY pen and pencil set. In the adult division, H. B. Hayley, Keo, received first with a score of 260 and was awarded a model cow. Wick Anderson was second with a score of 255 and received a GOLDEN GUERNSEY pen and pencil set.

Humboldt Guernsey Spring Show

THE Humboldt County, Calif., Guernsey Cattle Club enjoyed the second Annual Spring Show under sunny skies on June 2, at the Humboldt County Fairgrounds. Seventy people attended the affair and some 40 head of Guernseys were shown.

Ray Gambonini, Petaluma, was the judge and Gene Senestraro, Fortuna, headed the committee, ably assisted by Ernest Christensen, Ferndale, Arnold Nissen, Ferndale, and Joe Giacomini, Fortuna.

A judging contest open to everyone was the high point of the show with almost 30 participating. William Enos, 4-H member from Ferndale, was high for the day and also had high individual score with 285 points. He was awarded a large copper Guernsey jug. Two Future Farmers from Ferndale, Tony Enos and Marvin Bertelsen, tied for second place with a score of 255. Marvin received a small copper Guernsey jug and Tony a Guernsey pen and pencil set. Ernest Christensen, Ferndale, and Don Giacomini, Ferndale, tied for the highest adult score with 240 points and were each awarded a Guernsey pen and pencil set. Eddie Katri, Ferndale, Gene Senestraro, and John Senestraro, Fortuna, each scored 225 points and were each awarded an automatic Guernsey pencil. Harold Giacomini and Garry Martin received two Guernsey packets for having tied with a score of 210. The above awards were presented by Wendell Jones, GOLDEN GUERNSEY specialist, for the California Guernsey Cattle Club.

Don and Harold Giacomini won the championship with their Guernsey yearling, "Nobleman." In the junior division, John Senestraro showed the champion senior bull calf, owned by Malcolm Niles, Loleta. Ernest Christensen scored first and went on to win the senior and grand championship in the cow class with "Valiant's Lady." The junior champion was a senior yearling heifer shown by Joe Giacomini. In the junior division, junior championship went to Malcolm Niles with his senior yearling. In the strongest class of the day, with seven animals competing, Marvin Bertelsen took first place with his junior yearling.

There was also a class for grade calves. Keith Wilson won first place and John Senestraro, second, in this class. Joe Giacomini took first, Don and Harold Giacomini, second, and Malcolm Niles, third, in the get of sire group, and Don and Harold Giacomini were first, Joe Giacomini, second, and Malcolm Niles, third with their young herd group.

F. A. LOUGHARY, secretary-manager
California Guernsey Cattle Club

Middle Tennessee District G. B. A. Judging School

APPROXIMATELY 65 junior breeders and adults gathered at Langford's Hermitage View Farms, near Nashville, Tenn., on July 11, for a Judging School. Lynn Copeland, Middle Tennessee District Dairy Extension man, acted as Master of Ceremonies and kept the school running in a smooth manner.

As the crowd began to gather, the program was started with L. O. Colebank, head Extension Dairyman, giving an excellent type demonstration. Mr. Colebank's method of discussing his cows, as well as his "know how" to bring out a person's best thinking, was of much value. Both the adults and juniors took part in his discussion.

Six classes of Guernseys were judged and it was interesting to see the oldtimers like Floyd Krauter of Henslee Farms and Allen Poe of Hamilton County Hospital, Chattanooga, arguing about the close placings that occurred occasionally.

M. L. Perry, manager, and Walt Miller, assistant manager at Hermitage View, had the cattle in grand shape and ready whenever the judging of the preceding class was through.

The winner of the judging contest for adults was Owen Hodges of the Nashville County Agent office, who scored 338 points out of a possible 350 to win the book entitled, "The Guernsey." A tie for second place resulted between Floyd Krauter, Kingston Springs, and Hal Herd of the Nashville Tennessean. Third place went to

the veteran Guernsey breeder, Kenneth Smock from Indiana, while fourth place was won by Allen Poe of Chattanooga.

In the junior division, the winner of first place was awarded a pure bred Guernsey bull calf, and this was won by John Allbright of Williamson County on a score of 326 points. Second was Gene Tucker, Jr., with 322 points, winning the book, "Heredity in Dairy Cattle," while a tie for third resulted between Bob Phillips of Nashville and Bobby Mosley. Duplicate prizes were awarded these two young men.

A delicious buffet style luncheon, enjoyed by all, was provided by the Langfords.

Maine Parish Shows

MANY of Maine's finest Guernseys competed for honors at the annual Parish Shows sponsored by the Eastern, Southern and Western Maine Guernsey Breeders' Associations on June 7, 8 and 9. Charles J. Moore, Langmore Farm, Troy, N. Y., judged the shows. His placings and reasons on each class met with the approval of the exhibitors and spectators alike.

SOUTHERN

This was the year when members of the Southern Maine G. B. A., went all-out to make their Parish Show an event long to be remembered. George Millay's Farm, Bowdoinham, provided adequate stabling and necessary accommodations for 60 head of cattle, the largest number ever shown by the Southern Maine group. Competition was keen in every class and animals were of good quality and were well-fitted for the show.

The grand champion bull, Wethersfield Aviator, was owned by R. E. Foster, Augusta. This young bull, just past a year old, was purchased by Mr. Foster in the Maine State Sale from Wethersfield Farm, Danvers, Mass. For the grand champion female Mr. Moore selected a very nice two-year-old, Walnut Crest Jael Tassel, shown by Malcolm W. Roberts, Alfred. This heifer was bred by Clinton F. Rines and Son of Westbrook. The junior championship went to an entry shown by Ralph Knowles.

WESTERN

The Western Maine Parish Show was held at the Farmington Fairgrounds. Although classes were light in numbers, quality of animals exhibited was uniformly good.

The grand champion bull of the Show, McDonald Farms Pre Naman, was shown by the Maine Breeding Cooperative, Augusta. W. Damon Hoar, Farmington, was the largest exhibitor and had the honor of winning all the championships in the female division. For his junior champion, Mr. Moore selected Rolling Acres Favor, a November calf, with senior and grand championship award going to Rolling Acres Delicia.

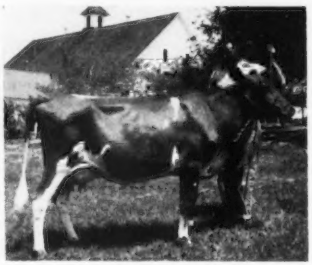

Walnut Crest Jael Tassel, grand champion female at the Southern Maine Parish Show, and Malcolm W. Roberts, Alfred, Maine, owner.

Arthur Gaskell, Farmington, placed well up in all classes, winning first on a four-year-old, Salome's Sandra, with second in this class going to Delight's Pride Girl, owned by W. A. Stanger, New Sharon. Mr. Gaskell also placed first with his junior yearling.

EASTERN

For the past few years the Eastern Maine Parish Show has created much interest among adult, 4-H and FFA members. This show, held this year on June 9 at George A. Farnum's Farm, Bangor, was no exception.

The junior show left little to be desired. Classes in this division were large and the boys and girls presented their animals in an exceptional manner. The winners in the junior division came right back in the open classes with another fine display of leadership, winning in a number of the classes. The senior and grand champion female, Philcrest Dinah, a four-year-old, was owned by Carleton Pickard, Bangor, a 4-H Club boy. Carleton also showed the junior champion female, Pleasant Hill M. Silvia.

Two other 4-H boys, Clint and Lewis E. Sadler, Ellsworth, took a number of blue ribbons, winning the heifer calf class with Sadler Farm Rosey, senior yearling class with Sadler Farm Marigold, and first on get of Rougilla Philosopher. In winning the get of sire class, Sadler Farm received the Robert MacKenzie Memorial Trophy, and the Ernest de Garis Trophy for the Best Cow in Milk was awarded to Carleton Pickard on his grand champion four-year-old. Other blue ribbon winners were Clifford Smith, Floyd R. Pickard, George A. Farnum and Charles Hesketh.

The show was well organized, the cattle were in good condition, and a large crowd attended and watched with interest the judging throughout the day.

Meadow Springs and Clover Hill Farm Reduction Sale

WITH a surplus of young stock coming along, including a number of spring freshening cows and heifers, Floyd Southard and Sons, Clover Hill Farm, Ira, N. Y., and T. J. and Mrs. Mabel G. Slayton, Meadow Springs Farm, Port Byron, N. Y., held a joint reduction sale of 52 head on May 28 at Meadow Springs Farm. A good size crowd of spirited bidders attended the sale. The cattle were well presented, and interest in the breeding of these two long established herds was evidenced by the strong demand for the calves and yearlings, as well as those that were fresh or close-up to calving. The 52 head sold for a total of $18,100, an average of $348.08. Considering the fact that more than one-third of the sale was made up of open heifers and heifer calves, this is a most creditable average.

Top price of $1,025 was paid by Althea R. Clarke, Angola, for a nice four-year-old daughter of Foremost Acme 5th, Acme's Mabel, from the Southard herd. L. S. Riford, Greystone Farm, Auburn, was the contending bidder. Wm. M. Emerson, Lerson Lawn Farm, Auburn, paid the second highest price at the sale $1,000 for the outstanding bred heifer, Silver Forest Royal Fingus, also from the Southard herd. Heaviest buyer, taking eight head for a total of $4,060, was Althea R. Clarke, with A. H. Kellogg Clarke attending the sale and doing the bidding. The Clarkes are just recently establishing a small herd on their farm at Angola.

The sale was managed jointly by The Louis McL. Merryman & Sons, Inc., Sparks, Md., and the New York State Guernsey Breeders' Co-Op., Inc. Louis McL. Merryman, Sr., maintained his usual good form reading pedigrees from the box, in spite of the somewhat blustery day and other distractions, and E. M. Granger, Jr., Thompsonville, Conn., cried the sale. John B. Merryman, Louis McL. Merryman, Jr., and Lee Yost worked the ring, and M. B. Abbott, of the State Association, clerked the sale.

Following is the sales list:

Elwin Blick, Marion, N. Y.	
Meadow Springs Chief's Viola	$225
Raymond J. Branton, Stafford, N. Y.	
Meadow Springs Viva	380
Charleston's Blue Bell	290
C. E. Bruce & Son, Ithaca, N. Y.	
Meadow Springs Chief's Beth	210

Meadow Springs Just Myra 225
Meadow Springs Geraldine 220
Meadow Springs Chief's Cresa 245
Meadow Springs Blyth 225
John Buso, Skaneateles, N. Y.
Experience's Queen 505
Althea R. Clarke, Angola, N. Y.
Valerian's Gracie 350
Meadow Springs Happy Laura 675
Charleston's Mable 400
Acme's Mabel 1,025
Ira's Princess 360
Ira's De Islets 400
Orlando's Sue of Maple View 500
Meadow Springs Regent Vidama 350
L. B. Cleveland, Aurora, N. Y.
Meadow Springs Gladys J. 210
Meadow Springs Jaynie 210
Meadow Spring Jennie J. 210
Norman B. Cleveland, Aurora, N. Y.
Charleston's Winnie 400
Candidate's Gracie 600
Leslie Cummings, Groton, N. Y.
Ira's Eloise of Clover Hill 350
Meadow Springs Muriel 425
Clover Hill Deputy (Bull) 35
William M. Emerson, Auburn, N. Y.
Silver Forest Royal Fingus 1,000
Clifford A. Hoke, Whitney Point, N. Y.
Meadow Springs Chief's Dotsy 190
Meadow Springs Honoria 95
Meadow Springs J. Mayris 170
Meadow Springs Patty J. 170
Meadow Springs J. Maurine 170
Lloyd J. Ioset, Baldwinsville, N. Y.
Meadow Springs Hiltrude 165
Meadow Springs Chief's Vida 180
Meadow Springs Chief's Monica 180
Meadow Springs Madge 150
Herbert E. Johnson, Frankfort, N. Y.
Meadow Springs Regent Sue 355
George M. Knight, Jr., Darlington, Md.
Meadow Springs Miss Janet 410
Meadow Springs Rhoda 475
Meadow Springs Chief's Nellie 350
Silver Forest Invaelle 450
John B. Merryman, Sparks, Md.
Meadow Springs Eloise 375
Richard P. Outhouse, Canandaigua, N. Y.
Meadow Springs Lady May 390
James J. Penta, Wolcott, N. Y.
Meadow Springs Princess Ava 450
Ira's Fern 560
Vernon C. Stowell, Fulton, N. Y.
Meadow Springs Friend Carry 185
Meadow Springs Miss Thola 435
Ira's Princess S. 335
Wm. Webster & Stevenson W. Close, Aberdeen, Md.
Zenda Felicia's High Tide 460
Ira's Winnie 430
Meadow Springs Cornelia 235
Meadow Springs Chief's Norma 350
Earle Younglove, Wolcott, N. Y.
Meadow Springs Princess Faith 360

Hycrest Dispersal Sale

THE registered Hycrest Farm Guernsey herd of Dean Hyer, Olathe, Kans., was dispersed on June 30. Forty-two head sold for a total of $15,975, an average of $380.36. Mr. Hyer started breeding Guernseys in 1938. His first animals were purchased from Gerald M. Jenkins and since that time he has been very active in both local and state Guernsey activities. Many Guernsey breeders associate the name of Dean Hyer with Texas boots, and rightfully so. Recently, Mr. Hyer was made general manager of the C. H. Hyer and Son Boot Manufacturing Company of Olathe, Kan. It is because of this and the fact that good, steady labor has been so hard to get, that Dean found it necessary to sell his herd.

The first animal sold in the ring, Two Brooks Butterfat Herald, was the sire of 17 of the 42 animals sold. He was also the service sire of 10 of the animals sold. He was purchased by Badger Breeders' Coop., Shawano, Wis., for $1,500. The contending bidder was Louis Nail, Jerseyville, Ill. "Herald" was sired by Hilltop Butterfat Billy, whose three nearest dams averaged 12584 lbs. of milk and 716 lbs. of fat. His dam, Two Brooks Katinka, has a record of 13633 lbs. of milk and 682 lbs. of fat, classified VG at 13 years of age.

The junior sire of the herd purchased by Mr. Hyer last fall, Flying Horse Clara's Colonel, was purchased by Robert's Dairy, Elkhorn, Neb., for $1,650. The contending bidder was Robert Dortch of Little Rock, Ark. "Colonel" was sired by Chedco Colonel and out of Flying Horse Clara's Melody with a record of 14595—803—Jr4—365—1095, classified VG 1948. The price received for these two sires speaks well for Mr. Hyer's choice of herd sires.

Hycrest Hope topped the 23 cows sold in the sale at $525. She was purchased by Robert's Dairy. Second high cow was Boehle's Damsel's Shirley purchased by Oklahoma A. & M. College, Stillwater, for $515. The average of all the cows sold was $405.

The sale was managed by E. E. (Al) Vary of Sterling, Ill. The auctioneer was Robert Seitz, Waukesha, Wis. Ringmen were Mike Wilson and Colonel Brink.

Following is the sales list:

Badger Breeders' Coop., Shawano, Wis.
Two Brooks Butterfat Herald (Bull) $1,500
David Wayne Bowman, Crosby, Mo.
Hycrest Butterfat Mona 330
Harvey Buehler, Holton, Kan.
Hycrest Butterfat Danny (Bull) 270
J. C. Davies & Sons, Redding, Kan.
Hycrest Butterfat Faith 435
Albert Eckman, Baldwin, Kan.
Hycrest Butterfat Pamela 190
Hycrest Butterfat Lilly 410
Porter Estes, Allen, Kan.
Hycrest Butterfat Patricia 320
Hycrest Butterfat Kathy 325
Hycrest Butterfat Sylvia 420
R. F. Franz, Bonner Springs, Kan.
Hycrest Butterfat Lea 470
Hycrest Butterfat Tillie 200
Hycrest Butterfat Jan 500
Hycrest Amelia 340
Mrs. Lloyd McGinnis, Valley Falls, Kan.
Hycrest Butterfat Fran 265
Louis Nail, Jerseyville, Ill.
Hycrest Butterfat Buttermaid 300
Hycrest Butterfat Dimple 350
Oklahoma A. & M. College, Stillwater, Okla.
Boehle's Damsel's Shirley 515
Boehle's Queen's Dorothy 440
Arthur H. Penner, Hillsboro, Kan.
Hycrest Butterfat Martha 185
W. G. Ransom, Jr., Homewood, Kan.
Hycrest Butterfat Ballerina 475
Hycrest Butterfat Sherman (Bull) 140
Ransom Perky's Pesky 380
Roberts Dairy, Elkhorn, Neb.
Hycrest Butterfat Madonna 380
Flying Horse Clara's Colonel (Bull) 1,650
Hycrest Hope 525
James Leroy Sanford, Olathe, Kan.
Hycrest Butterfat Ben (Bull) 75
Paul C. Singer, Parker, Kan.
Hycrest Butterfat Hopeful 180
Walter Sloan, Jr., Leavenworth, Kan.
Hycrest Butterfat Marie 380
Lilly's Ladyfair of C. D. 370
Murl Stair, Harrisonville, Mo.
Hycrest Butterfat Lois 450
Hycrest Butterfat Laura 175
Hycrest Butterfat Surprise 300
Ransom Fantail's Fairest 450
Alma Abretha of Kenbro 415
H. B. Van Syco, Milo, Iowa
Hycrest Butterfat Victorine 400
William Vandenbos, Valley Falls, Kan.
Hycrest Butterfat Belinda 260
H. A. Walton, Olathe, Kan.
Hycrest Butterfat Lillian 70
Hycrest Butterfat Jean 190
Calf 105
Paul L. Warren, Egerton, Kan.
Hycrest Butterfat Jennie 375
Hycrest Butterfat Katina 360
Carl Wooderson, Jr., Olathe, Kan.
Hycrest Butterfat Kay 105

Hollywood Models at Brookberry

BOWMAN GRAY, one of the owners of Brookberry Farm, Winston-Salem, N. C., says that his Guernseys have gone Hollywood. The Jack Covey Productions, Inc., of Hollywood, moved in on the place and took 900 feet of movie film covering the different phases of the dairy operations. A film is being produced on different phases of farming and Brookberry was picked as one of outstanding dairy set-ups.

This educational film is sponsored by the Sunset Engineering Company of New Jersey and the Farm Equipment Company of Denver, Colo. Jimmy Dickens of Brookberry states that at the end of a week he would make no effort to crash the movies at Hollywood. A week of movies at Brookberry was bad enough.

William Burke Leads County

THE William Burke herd led the Adams County, Ind., D. H. I. A. with over 1,000 lbs. of milk. Mr. Burke has been breeding Guernseys for over 25 years and the average production in the Burke herd for the month of May was 1010 lbs. of milk and 45.5 lbs. of fat, while for the month of June it was 1105 lbs. of milk and 46.2 lbs. of fat.

Elza Lynch, the, tester states that the two-year-olds in the herd are milking 40 lbs. per day. Mr. Burke says that the increased production is due to better pasture, better hay and good dairy management.

Dear Ruth . . .

(*Continued from page 1157*)

and knowledge is contributed. Sure, they occasionally say "No" when the so-called boss is bidding, but it is not done to a degree that any harm has ever been done.

Our breeders are "people," so are the Executive Committee and the GOLDEN GUERNSEY Advisory Council, and so are those of us who are employees. "People" come into this world, no matter in what plane of life, through the same process, but as the "process of life" is applied to each, strange and varied things happen. To some, it incrusts them so that they are as a unit never known or understood, to others it mellows them as a unit that fits and pleases any circumstance. Some glean understanding and tolerance, others skepticism, superstition and bitterness. But the marvel of it all is how few are worthless to society.

Travel this world over and people are people, as many have said, but we challenge anyone to attempt to prove that Guernsey people are just people. J. C. Penney, in one of his first talks to Guernsey breeders, pointed out that there was something about Guernsey people that was appealing. He called it an asset.

For 31 years we have been a staff member of The American Guernsey Cattle Club, and it was the kind of people who had Guernseys that was the major appeal. Such people with a breed with such promise appeared to be asking someone to cast his lot with them, and here we are. We are experiencing the thrill of seeing these Guernsey people broaden their acquaintances and increase their friendships. We are experiencing the pleasure of seeing a sort of "fraternity" develop among these Guernsey people as they go from one Annual Meeting to the other. This is especially true among couples who have been in attendance. It is good for all of us. It adds new viewpoints as well as brings to our attention new opportunities for increased service to the industry.

The "trowel" seemed to be the token that exemplified what has been developing these past few years. Mr. Loree, our President, in laying the cornerstone of the new building, seemed to sense these things you write about when he asked Mrs. Musser to join him in the ceremonies. He has been in almost every section where Guernsey breeders are organized, he has made almost monthly trips to Peterborough, he has found the breeders and their families friendly and eager for progress, he has found the staff and their families equally eager to make their contributions, and we think these Annual Meetings have proved these same things.

So, we grow happier each year about the whole situation and look forward to seeing more couples at each Annual Meeting, and especially at Atlantic City next May to help celebrate the 75th Anniversary of The American Guernsey Cattle Club.

Freshening . . .

(*Continued from page 1160*)

with a normal ration or slightly less than normal.

The feeding rates listed for these schedules refer to the feeding of both the calf and the heifer. It also has reference to pasture and barn feeding. To get the desired growth on a heavy feeding schedule it may be necessary to provide especially good pasture or accomplish the same object by feeding additional grain on mediocre pasture.

No doubt there are some who are somewhat dubious regarding this approach. However, recent experiments at Cornell give a splendid demonstration that rates of feeding have a marked effect on sexual development and activity in heifers as well as on body size. When the feeding rate is started at an early age during the calf's life, it is relatively easy to affect sexual and body development in a heifer and reach the desired stage so the heifer can start on a fall-freshening schedule. Whether to accelerate or retard the development by heavy or light feeding depends entirely on the breed and the time of the year the calf is born. However, accelerated feeding schedules should not be so heavy that the heifer becomes coarse. Nor should low nutrition levels be so low that marked retardation is experienced.

KEEPING COWS ON FALL FRESHENING SCHEDULES

The next question that presents itself is how many cows will continue on a fall freshening schedule once they start on this as either young or older cows. This depends to a large extent on the breeding efficiency that prevails in the herd. Some herds maintain the same seasonal freshening schedule year after year and others change about almost entirely within a few years. By following recommended procedures for a high reproductive efficiency it is possible to keep the herd on a fall freshening schedule year after year. The first requirement for this is to get a high fertility level for the bulls and cows in the herd. This calls for a conception rate of about 60 per cent of six out of 10 cows conceiving on the first service and 80 per cent pregnancies from the first three services for the various females in the herd. Since a considerable number of herds do not have the high breeding efficiency necessary to keep the herd on a fall freshening schedule, it is not uncommon to find many herds which start on a fall schedule but in a few years have a spring freshening herd. Others with a higher breeding efficiency will average 13 months from one calving to another for the cows in their herd, but have many cows calving within the year so that the shift away from fall freshening is not serious.

The recommended procedures for keeping or changing cows on seasonal freshening is shown in Table 2, "Breeding Calendar for Seasonal Freshening of Cows." It will be noted that cows calving during September, October, or November are bred back as soon as possible after the cows have been fresh 60 days. At least 80 per cent of these cows should continue as fall freshening cows. Cows calving during December, January and February are also bred back soon after they have been fresh 60 days. This should keep the majority of them on a mid-winter calving schedule.

The group freshening during the spring months of March, April and May are also continued on this schedule if normal conception occurs. However, if a breeder or dairyman has an older sire of lower fertility, it is advisable to use him on this group as some delayed conceptions here will not be serious and can be used to change to fall freshening cows in another year. Cows in this group which do not conceive readily can be given a sexual rest period without service for two or three heat periods, and bred to calve during June, July or August next year. It will then be easy to change to fall freshening the following year.

It is advisable to withhold breeding to cows calving during June, July and August. By postponing service to these cows until the heat following November 22, they will move to a calving schedule in September, and they can then continue in the fall calving schedule. By following this procedure it should be possible to move about as many cows into the fall freshening group as loose out each year. This will tend to keep the numbers constant in this group and the heifers added will gradually build up the numbers for fall freshening in a herd. Since a sexual rest period during which time service is not allowed is often beneficial to get conception in difficult breeders, it is also a good procedure to give this rest to cows which are difficult breeders during the summer months and thus change them to fall freshening cows at the same time.

Spring Freshening Advisable for Cows with Yearly Recurrence of Acetonemia

It is now recognized that very few cows get acetonemia during the time they are on good pasture. Many cows that have been subject to severe cases of acetonemia will retain some damage to their liver and thus are more apt to have acetonemia recur during subsequent lactations. For these cows, especially if they are valuable cows, it may be an advantage to try for spring freshening during the good pasture season.

Progressive Approach

Dairymen will always have some good cows freshening in the spring. For these cows a program of feeding should be followed in which pastures are supplemented to insure full production. This problem has been worked out in different ways by dairymen. Improved pastures are helpful, especially when combined with scientific pasture management. Others use legume meadow aftermath as pasture and often annual green crops such as sudan grass, oats, or soybeans are very helpful. Many have used hay crop silage with excellent results. This system preserves the pasture in the silo from the flush season to the opposite one of pasture scarcity at which time the pasture equivalent feed is taken from the silo. During the past several years the possibility of using an overhead sprinkling system for irrigating or watering pasture land has received considerable thought and attention. Eventually this may help to solve the problem and avoid the marked decrease in production for the cows which freshen during the spring season of the year. Any pasture management program to maintain young lush pasture growth of high digestibility will be very helpful to narrow the gap between fall and spring freshening cows.

Calf Nutrition . . .

(*Continued from page 1164*)

the herd is lessened by eliminating the need of purchased animals and by eliminating the use of a composite—non-pasteurized milk supply from the entire herd. The older method of feeding involved excessive labor and the trend today is more and more to let the calf feed itself so far as possible.

It is apparent that excellent calves may be reared easily and economically with a new program involving the use of a processed calf food. Although most of the calves received colostrum milk for the first three days and whole milk for an additional 7 to 12 days, some excellent animals were reared with the colostrum for only three days and an addition of whole milk for two more days after which they received no food except the processed calf food together with good legume hay and water. The calves reared on such a feeding program made rapid gains, were vigorous and thrifty, and developed into large heifers with the potential capacity for good milk production. They were free from scours and pneumonia, the common calfhood ills. Calves quickly accept the new processed food, since it has natural appetite appeal. Further more, these experiments prove conclusively that properly prepared carbohydrates may be substituted for fat in a large measure as a source of energy for the growing calf. It is also apparent that the addition of whey, with its high content of lactose, as a major ingredient of this new type of calf food is instrumental in establishing a healthy flora in the intestinal tract. A feeding program comprised of processed food, good legume hay and water will produce excellent calves.

Summary

(1) A calf food containing processed cereals and condensed whey as essential ingredients, and fed with a good legume hay and water gave excellent and economical results.

(2) The feeding program consisted of: 1, Colostrum milk 2-3 days. 2, Whole milk 7-12 days. 3, Calf food fed freed choice, after the colostrum period. 4, A good quality legume hay and water.

References

(1) Huffman, C. F.: The Romance of the Gut. Eastern Feed Merchant, *1* (7), 14-16, 1950.
(2) Flipse, R. J., Huffman, C. F., Webster, H. D. and Duncan, C. W.: Carbohydrate Utilization in the Young Calf. I. Nutritive Value of Glucose, Corn Syrup and Lactose as Carbohydrate Sources in Synthetic Milk. J. Dairy Science, *33* (8), 548-556, 1950.
(3) Flipse, R. J., Huffman, C. F., Duncan, C. W. and Webster, H. D.: Carbohydrate Utilization in the Young Calf. II. The Nutritive Value of Starch and Effect of Lactose on the Nutritive Values of Starch and Corn Syrup in Synthetic Milk. J. Dairy Science, *33* (8), 557-564, 1950.
(4) Pounden, W. D. and Hibbs, J. W.: The Influence of Pasture and Rumen Inoculation on the Establishment of Certain Microorganisms in the Rumen of Young Dairy Calves. J. Dairy Science, *32* (12), 1025—1031, 1950.
(5) Geddes, H. J.: Preventing White Scours, Dept. Agric., South Australia (Jan., 1950). J. A. V. M. A., *117* (881),150, 1950.
(6) Ragsdale, A. C.: Missouri Agr. Expt. Sta. Bul. 336, 1934.

Calendar . . .

(*Continued from page 1151*)

Dec. 6. 45th Special Guernsey Sale, Lancaster, Pa. Sale managed by the Pennsylvania G. B. A., Box 491, Harrisburg, Pa.
Dec. 14. 34th Glenburnie Sale, Glenburnie Farm, Trenton, N. J. Sale managed by the Pate Sales Company, 2064 Lawrence Road, Trenton 8, N. J.

Shows, Judging Schools, Meetings and Field Days

Aug. 16. New Hampshire Parish Show, University of New Hampshire, Durham, N. H.
Aug. 18. Newport County Parish Show, Newport, R. I. John Lindsay, judge.
Aug. 21. Connecticut Parish Show, Fairgrounds, Durham, Conn.
Aug. 21. Vermont State 4-H Club Field Day, Randolph Center, Vt.
Aug. 28. Fifth Annual Chester County Guernsey Festival, Chester, S. C.
Aug. 30-31. New England Artificial Breeding Conference. University of Connecticut, Storrs, Conn.
Aug. 31. Delaware State Field Day, Peter Zeitler Farm, Glasgow, Del. Joseph Adams, judge.
Oct. 24. Fayette County, Pa., Annual Meeting.

OHIO DISTRICT SHOWS

Sept. 5. North Central Ohio District Show, Sandusky County Fairgrounds, Fremont. Gail Heffner, judge.
Sept. 6. Eastern Ohio G. B. A. District Show, Belmont County Fairgrounds, St. Clairsville.
Sept. 3-7. Tri-County District Show, sponsored by Darke, Mercer and Van Wert Counties, Van Wert County Fairgrounds, Van Wert.
Sept. 8. Special Guernsey District Show, Fairgrounds, Wilmington.
Sept. 11. Wyandot County District Show, Fairgrounds, Upper Sandusky. Gail E. Heffner judge.
Sept. 13. Southwest Ohio G. B. A. District Show, Hamilton County Fairgrounds, Carthage.

PENNSYLVANIA FIELD DAYS

Aug. 21. Chester County Parish Show, Coventry Hill, located at intersection of Routes 83 and 100, one mile south of Pottstown, Pa. George W. Snyder, judge.
Aug. 22. Bucks County Parish Show, Dolington Friends Meeting Grounds, Dolington, Pa. Joseph P. Broadhurst, judge.
Aug. 23. Field Day, Fayette County, Dawson Fairgrounds, Connellsville.
Aug. 24. Mercer County Field Day, James F. Dixon Farm, Sharpsville.
Aug. 28. Second Annual Pennsylvania Guernsey Show, Lancaster Sales Pavilion grounds, George M. Newlin, judge.

PENNSYLVANIA 4-H DISTRICT SHOWS

Aug. 28. Northeast District Dairy Show, Tunkhannock.
Sept. 8. Northwest District Dairy Show, New Bethlehem.
Sept. 14. Southwest District Dairy Show, Ebensburg.
Sept. 15. Central District Dairy Show, place to be announced.
Sept. 22. Monongahela Valley Dairy Show, South Park Fairgrounds, Pittsburgh.
Oct. 3. Southeast District Dairy Show, Sunset Market, one-half mile north of Lebanon.

Fairs . . .

Aug. 18-26. Missouri State Fair, Sedalia, Mo. Guernseys will be judged on Aug. 23 by Arthur R. Porter.
Aug. 18-26. San Joaquin County Fair, Stockton, Calif. Guernseys will be judged on Aug. 22 by Jack Hale and Tom Dewar.
Aug. 18-26. Wisconsin State Fair, West Allis, Wis. Guernseys will be judged on Aug. 23 by Wm. Hitz.
Aug. 19-24. Colorado State Fair, Pueblo, Colo. Guernseys will be judged by Dean H. H. Kildee.
Aug. 20-25. State Fair of West Virginia, Lewisburg, W. Va. Guernseys will be judged on Aug. 21 by C. S. Rhode.
Aug. 20-25. Central Canada Exhibition, Ottawa, Ontario, Canada. Guernseys will be judged on Aug. 23 by Eric Fisher.
Aug. 20-26. Sioux Empire Fair, Sioux Falls, S. Dak. Guernseys will be judged on Aug. 21.
Aug. 21-24. Washington County Free Fair, Washington, Pa. Guernseys will be judged on Aug. 22.
Aug. 21-25. Western Idaho State Fair, Boise, Idaho. Guernseys will be judged on Aug. 22 by G. E. Gordon.
Aug. 21-26. Heart of Illinois Exposition, Peoria, Ill.
Aug. 22-Sept. 3. Pacific National Exhibition, Vancouver, British Columbia, Canada. Guernseys will be judged on Aug. 24-25 by F. T. Meyer.
Aug. 24-31. Ohio State Fair, Columbus, Ohio. Guernseys will be judged on Aug. 29 by Elmer N. Hansen.
Aug. 24-Sept. 8. Canadian National Exhibition, Toronto, Ontario, Canada. Guernseys will be judged on Aug. 29-30 by George Snyder.
Aug. 25. Section 17, FFA Vocational Agriculture, Livestock and Agricultural Products Fair, Fair-grounds, Urbana, Ill.
Aug. 25-Sept. 3. Iowa State Fair, Des Moines, Iowa. Guernseys will be judged on Aug. 28-29 by J. P. Eves.

Aug. 25-Sept. 3. Minnesota State Fair, St. Paul, Minn. Guernseys will be judged on Aug. 28 by H. A. Herman.
Aug. 26-Sept. 3. Du Quoin State Fair, Du Quoin, Ill. Guernseys will be judged on Aug. 28.
Aug. 27-31. North Central Kansas Free Fair, Belleville, Kan. Guernseys will be judged on Aug. 28.
Aug. 27-Sept. 1. Red River Valley Fair, Fargo, N. Dak. Guernseys will be judged on Aug. 28 by Frank B. Astroth.
Aug. 28. Pennsylvania Guernsey Show, Lancaster, Pa. Guernseys will be judged by George Newlin.
Aug. 28-Sept. 1. Indiana County Fair, Indiana, Pa.
Aug. 29-Sept. 8. Maryland State Fair, Timonium, Md. Guernseys will be judged on Sept. 5 by Delbert H. Kingston.
Aug. 30. Dutchess County, N. Y., Fair, Rhinebeck, N. Y. Guernseys will be judged by John Lindsay.
Aug. 30-Sept. 3. Allegheny County 14th Free Fair, Pittsburgh, Pa. Guernseys will be judged on Aug. 31 by R. H. Olmstead.
Aug. 30-Sept. 7. Indiana State Fair, Indianapolis, Ind. Guernseys will be judged on Sept. 5 by J. B. Fitch.
Aug. 30-Sept. 9. California State Fair, Sacramento, Calif. Guernseys will be judged on Sept. 5 by H. R. Searles.
Aug. 31-Sept. 9. Michigan State Fair, Detroit, Mich. Guernseys will be judged on Sept. 4 by George E. Taylor.
Aug. 31-Sept. 9. Exposition Provinciale de Quebec, Quebec City, Quebec, Canada.
Sept. 1-8. New York State Fair, Syracuse, N. Y. Guernseys will be judged on Sept. 4 by George M. Newlin.
Sept. 1-8. Oregon State Fair, Salem, Ore. Guernseys will be judged on Sept. 3 by H. P. Ewalt.
Sept. 2-7. Nebraska State Fair, Lincoln, Neb. Guernseys will be judged on Sept. 4 by Olaf Kjome.
Sept. 2-8. Essex County Fair, Topsfield, Mass. Guernseys will be judged on Sept. 5 by Hilton Boynton.
Sept. 3-8. Cambria County Fair, Ebensburg, Pa. Guernseys will be judged on Sept. 5.
Sept. 3-8. Rutland Fair, Rutland, Vt. Guernseys will be judged on Sept. 5.
Sept. 3-8. Virginia State Fair, Staunton, Va. Guernseys will be judged on Sept. 4.
Sept. 3-8. South Dakota State Fair, Huron, S. Dak. Guernseys will be judged on Sept. 5 by F. B. Astroth.
Sept. 7-15. Kentucky State Fair, Louisville, Ky. Guernseys will be judged on Sept. 13 by C. R. Huston.
Sept. 8-14. Kansas Free Fair, Topeka, Kan. Guernseys will be judged on Sept. 12 by H. A. Herman.
Sept. 9-15. Saginaw County Fair, Saginaw, Mich. Guernseys will be judged on Sept. 11.
Sept. 9-16. Reading Fair, Reading, Pa. Guernseys will be judged on Sept. 11 by George W. Snyder.
Sept. 10-15. Tennessee Valley Agricultural & Industrial Fair, Knoxville, Tenn. Guernseys will be judged on Sept. 10-11 by George M. Harris.
Sept. 10-15. York Interstate Fair, York, Pa. Guernseys will be judged on Sept. 11 by A. A. Borland & C. N. Hall.
Sept. 11-15. Eastern Idaho State Fair, Blackfoot, Idaho. Guernseys will be judged on Sept. 11 by F. W. Atkeson.
Sept. 11-16. Mineola Fair, Mineola, L. I., N. Y. Guernseys will be judged on Sept. 11 by Mr. Ingram.
Sept. 14-22. Four States Fair, Texarkana, Texas. Guernseys will be judged on Sept 21 by Warren Gifford.
Sept. 14-30. Los Angeles County Fair, Pomona, Calif. Guernseys will be judged on Sept. 19 by I. R. Jones.
Sept. 15-22. Tulsa State Fair, Tulsa, Okla. Guernseys will be judged on Sept. 19.
Sept. 15-23. Utah State Fair, Salt Lake City, Utah. Guernseys will be judged on Sept. 17-18-19 by G. H. Beck.
Sept. 15-23. Western Washington Fair, Puyallup, Wash. Guernseys will be judged on Sept. 18 by Elmer Hansen.
Sept. 16-21. Kansas State Fair, Hutchinson, Kan. Guernseys will be judged on Sept. 18 by Lynn Copeland.
Sept. 16-22. Eastern States Exposition, West Springfield, Mass. Guernseys will be judged on Sept. 17 by H. A. Herman.
Sept. 17-22. Chattanooga-Hamilton County Interstate Fair, Chattanooga, Tenn. Guernseys will be judged on Sept. 18.
Sept. 17-22. Great Allentown Fair, Allentown, Pa. Guernseys will be judged on Sept. 18.
Sept. 17-22. North Alabama State Fair, Florence, Ala. Guernseys will be judged on Sept. 18.
Sept. 17-22. Tennessee State Fair, Nashville, Tenn. Guernseys will be judged on Sept. 18 by W. Clark Fleming, Jr.
Sept. 20-29. Mid-South Fair, Memphis, Tenn. Guernseys will be judged on Sept. 24 by L. O. Colebank.
Sept. 22-29. Oklahoma State Fair and Exposition, Oklahoma City, Okla. Guernseys will be judged on Sept. 24.
Sept. 23-30. New Jersey State Fair, Trenton, N. J. Guernseys will be judged on Sept. 26 by J. T. Christian.
Sept. 24-29. Arkansas-Oklahoma Livestock Exposition, Fort Smith, Ark.
Sept. 24-29. Bloomsburg Fair, Bloomsburg, Pa. R. D. Wilson, judge.
Sept. 24-29. Tri-State Fair, Amarillo, Texas. Guernseys will be judged on Sept. 26.
Sept. 26. Kern County Fair, Bakersfield, Calif. Guernseys will be judged by Eddie Gordon.
Sept. 26-30. Central Washington Fair, Yakima, Wash. Guernseys will be judged on Sept. 27.
Sept. 27-Oct. 7. Southeastern Fair A Ganza, Atlanta, Ga. Guernseys will be judged on Sept. 27 by L. O. Colebank.
Sept. 28-Oct. 6. Atlantic Rural Exposition, Richmond, Va. Guernseys will be judged on Oct. 2 by L. O. Colebank.
Sept. 28-Oct. 7. Ak-Sar-Ben Livestock and Horse Show, Omaha, Neb.
Sept. 29-Oct. 6. National Dairy Cattle Congress, Waterloo, Iowa. Guernseys will be judged on Oct. 2-3 by L. V. Wilson.
Sept. 29-Oct. 7. New Mexico State Fair, Albuquerque, N. Mex. Guernseys will be judged on Oct. 3-4.
Sept. 29-Oct. 7. The Great Danbury Fair, Danbury, Conn.
Sept. 30-Oct. 7. Oklahoma Free State Fair, Muskogee, Okla. Guernseys will be judged on Oct. 3.
Oct. 1-6. Alabama State Fair, Birmingham, Ala. Guernseys will be judged on Oct. 4 by W. W. Yapp.
Oct. 1-6. Arkansas Livestock Show, Little Rock, Ark. Guernseys will be judged on Oct. 2 by C. S. Rhode.
Oct. 1-6. Panhandle South Plains Fair, Lubbock, Texas.
Oct. 2-6. Mississippi-Alabama Fair, Tupelo, Miss.
Oct. 6-13. International Dairy Exposition, Indianapolis, Ind. Guernseys will be judged on Oct. 9 by Gordon M. Cairns.
Oct. 6-13. Pacific International Livestock Exposition, North Portland, Ore. Guernseys will be judged on Oct. 9 by Dean H. H. Kildee.
Oct. 6-21. State Fair of Texas, Dallas, Texas. Guernseys will be judged on Oct. 17 by Guy Kennedy.
Oct. 13-20. American Royal Livestock Show, Kansas City, Mo.
Oct. 16-20. North Carolina State Fair, Raleigh, N. C. Guernseys will be judged on Oct. 17.
Oct. 20-28. State Fair of Louisiana, Shreveport, La. Guernseys will be judged by P. C. McGilliard.
Oct. 22-27. South Carolina State Fair, Columbia, S. C. Guernseys will be judged on Oct. 24.
Oct. 26-Nov. 4. Grand National Livestock Exposition, San Francisco, Calif. Guernseys will be judged Nov. 1-2 by J. B. Fitch.
Nov. 3-12. Arizona State Fair, Phoenix, Ariz. Guernseys will be judged on Nov. 6 by C. S. Rhode.
Nov. 13-21. Royal Winter Fair, Toronto, Ontario, Canada. Guernseys will be judged on Nov. 15-16 by Wm. K. Hepburn, Jr.
Nov. 24-Dec. 1. International Livestock Exposition, Chicago, Ill.
Jan. 14-18, 1952. Pennsylvania Farm Show, Harrisburg, Pa. Guernseys will be judged on Jan. 14 by Gordon Cairns.
Feb. 5-16, 1952. Florida State Fair, Tampa, Fla. Guernseys will be judged on Feb. 6.

Clarence Egbert

CLARENCE (BUD) EGBERT a Guernsey breeder and fieldman for the Skagit County Dairymen's Association passed away in his sleep on July 6. Mr. Egbert has been an enthusiastic Guernsey booster and with his sons and family have been building a very good herd of purebred Guernseys. He was known, admired and liked by all the breeders and dairymen of the Northwest.

P. A. Cornelius, general manager of the Skagit County Dairymen's Association writes as follows:

Bud Egbert had been an employee of our Association for the past 30 years, serving as bacteriologist and tester, before becoming Darigold fieldman. He was the dean of the fieldmen of the Puget Sound area, and was highly respected throughout the dairy industry in the state for his knowledge and cooperative spirit.

An article in the Skagit Co-op. Dairyman in November, 1950, stated, "Bud has had so much experience with feeds and feeding, actual milk production, herd experience, and sanitary control over milk production, that he does easily what to the average man would be quite impossible."

Bud Egbert was a native of Skagit County, and was born in the Allen district on December 3, 1898. He was graduated from the Burlington High School, and attended Washington State College for two years. He was a veteran of World War I, serving in the navy. He was married on June 23, 1927, in Mt. Vernon, to Miss Betty Egelkrout, and he and his family lived on their farm in the Allen community, where he engaged in dairying with his sons. His farm experience gave him an ideal background for his fieldwork, and his daily task of helping Skagit County dairymen solve their problems.

He was a member of the Methodist church at Allen, the Skagit County Methodist Brotherhood Association, Masonic Lodge of Burlington, the Burlington Kiwanis Club, Memorial Post 91 of the American Legion and the Allen Grange. Surviving him are his wife, Betty; a daughter, Mary Caroline, at home; three sons, Bruce, with the navy at San Diego; Keith and Doyle at home; his mother, Mrs. Orpha Egbert of Burlington; three sisters, Mrs. Ora Nealy of Burlington; Mrs. Elizabeth Driftmier of Mt. Vernon; Mrs. Reginald Frost of Seattle; four brothers, David and Martin Egbert of Allen; Albert of Burlington, and Emmett of Manchester, Wash., and two half-brothers, Grover Egbert of Allen and Walter Egbert of Baltimore, Md.

Chat . . .

Ashby Corum and son, Bill, report that they recently had four pure bred Guernsey calves stolen from their farm near Madisonville, Ky. Included among these four calves was a daughter of Boulder Bridge Lucero, the top of the Boulder Bridge Dispersal in 1950. The Corums operate the U. C. Milk Company Plant in Madisonville.

At a recent meeting of the Dairy Science Association, Professor H. B. Henderson, University of Georgia, was elected vice-president; Professor H. A. Bendixen, State College of Washington, was elevated to the presidency; and Professors E. J. Perry, New Jersey State College of Agriculture, and I. A. Gould, Ohio State University, were elected to the directorship.

Canadian NEWS

McDonald Farms, Cortland, N. Y., have just sold a richly bred junior bull calf to Messrs. Alvin Stevenson, Ruthven, and Arthur Allen, Kingsville, Ontario. This calf, McDonald Farms Le Heir, is sired by McDonald Farms S. Leader, that is by McDonald Farms Steadfast and out of McDonald Farms Della, 15700 lbs. of milk and 681 lbs. of fat, AA, one of the four Excellent (1947, 1948, 1950) daughters of Douglaston Lady Augusta also Excellent 1947, 1948.

The dam of "Heir" is McDonald Farms Heiress, VG 1947, 1948, 1950, that has 11540 lbs. of milk and 627 lbs. of fat, Jr3—365—2x and 15416 lbs. of milk and 802 lbs. of fat, 7yrs—365C. She is sired by McDonald Farms Prediction, the Foremost Prediction son, out of Valleywood Harriett, 14233 lbs. of milk and 781 lbs. of fat, CC, that sired McDonald Farms Imperator ($6,000) owned by Crossland Farms, Newmarket, and also sire of a junior herd sire recently purchased by Fraserdale Farms, Concord. Her dam is McDonald Farms Flame, 11702 lbs. of milk and 605 lbs. of fat, E. She is a Myhaven King daughter.

Doneddy Royal Bridget, bred by Doneddy Farms, Pinegrove, Ontario, and owned by Jack Fraser, Fraserdale Farms, Concord, Ontario, has broken all records for her class in Canada. Milked three times-a-day for 305 days, she produced 800 lbs. of fat to top the former record by 33 lbs. of fat, which was held for 26 years by her great granddam, Princess Patricia, 767 lbs. of fat in 305 days, milked three times a day, the dam of Patricia St.Patrick, that was bred by G. M. Magee of Berwick, N. S. St. Pat, in turn, sired St. Bridget that produced 3601 lbs. of fat in seven tested lactations with 679 as a six-year-old on twice-a-day milking. She is now owned by J. H. Crang, Glenville Farm, Newmarket, Ontario. St. Bridget is the dam of Doneddy Royal Bridget, that has with this record made a total of 2883 lbs. of fat in four tested lactations for an average of 713.2 lbs. of fat in each lactation. Her last record of 911 lbs. of fat made in 365 days on three times-a-day milking, gave her fourth place in the 365-day division. This record puts her in top place in the 305-day division.

The sire, Foremost Royal Barrage, left many daughters of excellent production in Ontario.

Bloomington Pansy, owned by P. M. Fox, Foster, Quebec, and bred by Eugene Lemon, Stouffville, has just received a Silver Certificate for the production of over 3000 lbs. of fat. Pansy has a record of 3219 lbs. of fat in seven tested lactations, four of them in 305 days, and three immature, for an average of 460 lbs. of fat for each lactation. She is by Uplands Noble Regent that sired a large group of splendid producers for Mr. Lemon, and her dam, Mitz of Bayview, produced 2785 lbs. of fat in six tested lactations. The present owner of "Pansy," Mr. P. M. Fox, has assembled a splendid group of Guernseys and is building a fine herd at his farm near Brome Lake.

Wilsonia Mable, a seven-year-old Guernsey, owned by John R. Muir, St. Andrews, N. B., has been awarded a Bronze Medal certificate on the completion of her last test. She now has a total for six lactations of 2793 lbs. of fat for an average of 465.5 lbs. of fat in each period. Four of these records were made in 305 days, and all on 3x. Mr. Muir has a small but very good herd of Guernseys. Most of his foundation stock, including Mabel, came from the well-known Wilsonia herd owned by C. N. Wilson, St. John, N. B. Mr. Muir has also just received delivery of a bull calf which he purchased at the Royal Winter Fair in 1950.

Fraserdale Farms, owned by Jack Fraser, Concord, Ontario, have purchased a bull calf bred by McDonald Farms, Cortland, N. Y. This calf is by McDonald Farms Prediction, that sired the undefeated gets of sire in 1950, and whose first 18 daughters all went Very Good, with two of them later being made Excellent. The dam of the calf is McDonald Farms S Music, by McDonald Farms Steadfast, out of McDonald Farms Flute.

Another bull calf purchased jointly by Mr. Fraser and Mr. Eugene Lemon, was bred by Ben Tulloch Farms, Millbrook, N. Y. He is by McDonald Farms Heritor, a full brother to McDonald Farms Gratitude, Excellent 1947, 1948.

"Heritor" is by Foremost Prediction, out of McDonald Farms Coquette, Excellent 1947, 1950, VG 1948. The dam of the calf is Sherlie of Marjaheim, the cow recently purchased by Fraserdale for $5,000 at the third McDonald Farm Sale. "Sherlie" comes to Canada as a cow with a great inheritance being by McDonald Farms Prediction Jr. and out of Bethany Sherlie.

It is with sincere regret that we report the death of James Milligan of Cairnport Farm, Whitby. Stricken suddenly on June 11 while working with his beloved Guernseys, Jim slept away a few hours later.

Joseph Milligan and Sons were among the first to breed Guernseys in Ontario, bringing their herd with them from Nova Scotia to Cannington, and moving to Whitby a few years ago. They are well-known to Guernseys breeders in all parts of Canada, both in the show ring and for their production records. Jim, as he is better known, was a veteran of World War I. He was fond of his home and was never very far away from the Guernseys he loved and knew so well, and took such good care of. He will be missed, not only by his mother, brother and sisters, but by a host of friends as well.

We extend the sincerest sympathy of the Canadian Guernsey breeders to the bereaved family.

Mr. and Mrs. Hugh Hill, Goderich, Ontario, were guests of their family and grandchildren at a dinner at the British Exchange Hotel on June 6, on the occasion of their 45th wedding anniversary. Mrs. James Feagan presented a gift to the honored couple, and Mr. Hill made a fitting reply. The family later gathered at the home of Mr. and Mrs. Rex Duckworth for the evening. Mr. Hill is a past president of the Canadian G. B. A., and is a director at the present time.

Jack Stewart, Peterborough, who recently purchased an imported son of Fairlawn Actorine's Peerless from Adam Calder, Glanford Station, has added three two-year-old heifers from the Calder herd. These are showy heifers sired by Franchester Admiral Ace.

Neil and Bernard Parks, Picton, report that the first daughters of their senior herd sire, Zenda's Evening Star Champion, are in production and are doing well. The Parks herd is on its first year of R. O. P. and the daughters of this bull are outproducing their dams and are an exceptionally high quality lot. The junior herd sire is a Tarbell bull out of a Foremost Peace-

maker daughter. His sire is a son of McDonald Farms Tarbell, a Douglaston Lady Augusta son, and out of Tarbell Peerless Lenda, a national record holder.

L. D. Hatfield, Maple, well-known Guernsey breeder and enthusiast, has recently completed the sale of his farm and has made arrangements for the York-Simcoe Guernsey Club to disperse his entire herd of accredited cattle. The sale date has not been definitely set, but it will be in mid-September.

New State Champions

CONNECTICUT

5yrs 365C Pharos King's Donett 849565, 16996 pounds milk, 1013 pounds butter fat (1095 TM). Breeder, Est. A. T. Pattison, Simsbury. Owner, Alfred Kaskel, Stamford.

KANSAS

Jr4 HIR Eckman's Francine 939208, 13694 pounds milk, 822 pounds butter fat (730 TM). Breeder, Eckman Brothers, Baldwin. Owner, Albert W. Eckman, Baldwin.

MISSISSIPPI

Jr4 305C 2x Walker Farms Maestro's Babe 939600, 9807, pounds milk, 479 pounds butter fat (610 TM). Breeder and owner, G. B. Walker, Stoneville.

NEW JERSEY

Sr2 365 Ideal's Claremont's D. Susie 1183956, 14925 pounds milk, 777 pounds butter fat (1095 TM). Breeder and owner, Jacob Tanis, Augusta.

OKLAHOMA

Sr4 HIR Hamby Farms Bom Augusta 988047, 14281 pounds milk, 844 pounds butter fat (730 TM). Breeder, E. L. Gosselin, Oklahoma City. Owner, Northeastern Oklahoma A. & M. College, Miami.

PENNSYLVANIA

Sr4 305C 3x Pebble Hill Coronet's Heloise 896338, 15419 pounds milk, 769 pounds butter fat (915 TM). Breeder and owner, F. N. & T. M. Shaw, Doylestown.

TENNESSEE

Sr3 305C 3x Henslee Farms Renown's Ethel 947396, 11558 pounds milk, 582 pounds butter fat (915 TM). Breeder and owner, Edward B. Henslee, Kingston Springs.

Sr2 HIR Bonny Oaks Pat's May 1124479 9984 pounds milk, 500 pounds butter fat (682 TM). Breeder, J. P. Dolan, Brentwood. Owner, Bonny Oaks School, Chattanooga.

TEXAS

9yrs 365 Lucille of Green Valley 778246, 17401 pounds milk, 783 pounds butter fat (1095 TM). Breeder, R. J. Springer, Bourbon, Mo. Owner, J. T. Lively & Son, Dallas.

Jr4 365 Bluff View's Khasib's Lillian 1013460, 14582 pounds milk, 780 pounds butter fat (1095 TM). Breeder and owner, J. T. Lively & Son, Dallas.

VIRGINIA

Jr2 HIR V. P. I. Majesty Emily June 1050429, 9974 pounds milk, 591 pounds butter fat (730 TM). Breeder and owner, Virginia Polytechnic Institute, Blacksburg.

Trailside Farm Dispersal

SIXTY-FOUR head of reigstered Guernseys were sold at public auction for a total of $22,540, an average of $352.19, at Trailside Farm, near Franklin, Tenn., on July 12. This sale was a dispersal of the herd owned by D. W. Gardner with added consignments from Henslee Farms, Kingston Springs, Hamilton County Hospital, Chattanooga, Hermitage View Farms, Hermitage, and Riegeldale Farms, Trion, Ga.

Top of the sale was a beautiful bodied bred heifer, Trailside's Beth, owned by D. W. Gardner, that sold for $1,040 to L. C. Langford, Nashville, with Dr. Sam B. McFarland, Lebanon, the contending bidder. Second top of the sale was Sterlingold Peony, also owned by Mr. Gardner. She brought $925 from Edward B. Henslee, Kingston Springs, with J. C. Sargeant, Jr., Birmingham, Ala., the contender. Third top animal was Henslee Farms Bonny Lee, consigned by E. B. Henslee and purchased by Elmer Prewitt, Boyle, Miss., for $685. High buyer in the sale was C. F. Dearman of Smithville, Tenn., who purchased 14 head for a total of $5,110.

The sale was managed by The Louis McL. Merryman & Sons, Inc., Sparks, Md. Louis, Jr., was the auctioneer, while Louis Merryman, Sr., read the pedigrees and Lee Yost worked the ring.

Following is the sales list:

Dr. Wesley Barton, Chattanooga, Tenn.	
Gardenville Coronet	$375
Trailside's J. K. Joy	175
Hamilton County Maxim Gloriana	500
Hermitage View Lanny's Alva	450
Hermitage View Laddie's Serene	645
Barbara Jean Bracey, Goodlettsville, Tenn.	
Trailside's Secret Delight	170
Trailside's J. K. Lila	210
I. J. Broome, Florence, Miss.	
Henslee Farms K. Junette	385
Trailside's Renownmost Beauty	210
Trailside's Renownmost Sweet	350
Henslee Farms Gladys	660
Caste Bryan, Jr., Crossville, Tenn.	
Trailside's J. K. Gloria	175
Glenn Conatser, Brossville, Tenn.	
Trailside's K. K. Janice	125
Avery Davis, Lexington, Tenn.	
Trailside's Renownmost Majesty (Bull)	200
Trailside's Royal Prince (Bull)	60
Gary Burks, Crossville, Tenn.	
Trailside's Renownmost Brenda	275
Larry Burks, Crossville, Tenn.	
Hermitage View Laddie's Amy	260
C. F. Dearman, Smithville, Tenn.	
Trailside's Renown June	430
Trailside's County Secret	320
Locust Lawn Jupiter's Elenor	325
Trailside's Vagabond Queen	400
Harpeth River Bertha	375
Trailside's Vagabond Lilac	425
Tobin Run Elsa	275
Trailside's Renownmost Marie	220
Trailside Renownmost Elsa	240
Duke's Beauty of Eldorado	360
Colonel's Mick of Eldorado	310
Riegeldale's Emory's Beautiful	630
Supreme's Barbara	375
Riegeldale Ben's Lucretia	425
Mike Ebelhar, Owensboro, Ky.	
Henslee Farms Pre Content (Bull)	250
W. C. Fitzpatrick, Marianna, Fla.	
Trailside's Renownmost Bertha	310
Trailside's Renownmost Mick	315
Trailside's Renownmost Violet	300
J. R. Flint, Jackson, Miss.	
Henslee Farms County Secret	480
Trailside's Renownmost Queen	480
Calvin Fowler, Franklin, Tenn.	
Nejasco Meteor's Choice	330
Secret's Nubia	325
Edward B. Henslee, Kingston Springs, Tenn.	
Heifer	145
Heifer	145
Trailside's Galahad's Nubia	500
Sterlingold Peony	925
Trailside's Galahad's Bertha	525
Trailside's Renownmost Lila	310
Lee Howsley, Athens, Tenn.	
Riegeldale Maxim's Doris	385
William Holden, Memphis, Tenn.	
Trailside's Princess Beth	240
Riegeldale Emory's Isabella	500
Jackie Jones, Crossville, Tenn.	
Trailside's Renownmost Elenor	290
George W. Kennie, Nashville, Tenn.	
Trailside's Jupiter King (Bull)	365
Trailside's Jupiter (Bull)	50
L. C. Langford, Nashville, Tenn.	
Trailside's Beth	1,040
Morrison Lowe, Cookeville, Tenn.	
Ultra Maggie of Mahwin Farms	290
Dr. Sam B. McFarland, Lebanon, Tenn.	
Shelby County Rubina	350
R. Porter McKay, Franklin, Tenn.	
Caumsett Gloss	535
W. H. Mann, Lebanon, Tenn.	
Lynbeth Squire's Nile	375
C. J. Masier, Caneyville, Ky.	
Fairfield Peerless Queen	300
Trailside's Peony	375
Trailside's Renownmost Judy	100
Bob Phillips, Nashville, Tenn.	
Hermitage View Choice Benjamin (Bull)	185
Elmer Prewitt, Boyle, Miss.	
Trailside's Renownmost Beth	340
Henslee Farms Bonny Lee	685
Henslee Farms Regal Brenda	350
Ed. Strasser, Nashville, Tenn.	
Hermitage View Forester (Bull)	110

Eastern Maine Sale

THE third Eastern Maine Sale was held at Houlton, in the potato county, on June 15. The 32 head sold for an average of $292.50, with the majority of the consignments being heifers. The attendance was good but the bidders were a little slow in getting started.

The consignments sold evenly. The top was Pleasant Hill F. Marigold, a three-year-old cow consigned by Floyd R. Pickard, Bangor, and purchased by Woodrow Peabody, Houlton, for $405.

E. M. Granger, Jr., did the selling, Earl Shultz, of Seath and Shultz Sales Service, read pedigrees, and A. J. Young worked the ring. The sale committee members were C. B. Smith, Bangor, and Captain R. E. Hutchinson, Old Town.

Following is the sales list:

Roy Adams, Monticello, Me.	
Great Elm Phil's Roger	$230
Gordon Andrews, Dover-Foxcroft, Me.	
Mainstone N. Peer (Bull)	200
Patience of Sweet Farm	290
J. Gordon Bates, Houlton, Me.	
Levity's Lucita	290
George Cogswell, Ft. Fairfield, Me.	
Val's Coral	255
Thomas Davis, Bangor, Me.	
Heifer	300
Walnut Crest Jarl Lark	385
Jud DeWitt, Houlton, Me.	
Garden Ridge's Kelia	355
W. Lawrence Doble, Milo, Me.	
Elm Hill Matchless (Bull)	155
John Graham, Easton, Me.	
Mainstone Mt. Sungirl	180
George Griffin, Houlton, Me.	
Caphir Farm Jeannie	270
Bragg Farm Princess	345
Ora E. Irey, Houlton, Me.	
Walnut Crest Major Fairy	340
David Kelley, Bangor, Me.	
Sunnydale Lucille	260
Clearview Farms M. H. Bertha	315
Guy Lyon, Lee, Me.	
Heifer	295
Guy Marshall, Houlton, Me.	
Gleeful of Sweet Farm	290
Lindell McKee, Ashland, Me.	
Educator Ann of Comins Farm	320
Pleasant Hill M. Kay	310
Woodrow Peabody, Houlton, Me.	
Caesar's Carina of M. H.	290
Pleasant Hill F. Marigold	405
Dorrene Majesty of Lake View	160
G. Burton Phair, Limestone, Me.	
Brigeen Rose Slogan	360
Heifer	350
Sandra of Sweet Farm	320
Harold Smith, Houlton, Me.	
Elm Crest Farm's E. Lassie	330
Roland Smith, Bangor, Me.	
Mainstone Crusader's First Gal	260
Tamworth Annabelle	230
Vern Smith, Oakfield, Me.	
Levity's Lucita Dolly	295
Perley Staples, Houlton, Me.	
Riford E. Tiny	295
John A. Turney, Houlton, Me.	
Elm Holm Frisky	350
Kenneth Watson, Houlton, Me.	
Elm Hill Hopefull	330

North Mississippi Second Annual Sale

GUERNSEY breeders of the North Mississippi District G. B. A. held their second annual sale at Senatobia on July 21. Twenty-six head sold for an average of $276.54, or a total of $7,190.

The top of the sale was a bred heifer, Walker Farms S. Wilma, consigned by Walker Farms, Stoneville, Miss. She brought $450 going to Elmer Prewitt, Boyle. Second top was a junior heifer calf, Riegeldale Ben's Isabella, consigned by the Riegel Textile Corp., Trion, Ga. She was purchased by R. E. Griffin, Horn Lake, for $425, with W. F. Turman, also of Horn Lake, the contending bidder. Third top of the sale, Florence of Brandywine, consigned by F. W. Primrose, Madison, Tenn., was purchased by P. K. Scruggs, Coldwater, for $420. High buyer in the sale was C. S. Dandridge and Sons of Looxahoma, who purchased four head for $1,135.

Following is the sales list:

I. J. Broome, Florence, Miss.	
Henslee Farms Ann Bolyn	$230
Primrose Farm Jewel	325
Primrose Farm Mattie	150
Mrs. James Brown, Charleston, Miss.	
Ogledale's Gay Vandal	235
Lloyd B. Crick, Heathman, Miss.	
Ogledale's Gay June	175
Walker Farms Max Bedelia	200
C. S. Dandridge and Sons, Looxahoma, Miss.	
Hermitage View Royal Gleam	300
Hermitage View Monarch's Angel	230
Illustrious Evelyn	330
Riegeldale Max's Phlox	275
W. C. Fitzpatrick, Marianna, Fla.	
Diamond D. Hilda	300
J. R. Flint, Jackson, Miss.	
Callicott Champ's Cora	280
Hermitage View Monarch's Rowena	230
Riegeldale Maxim's Blonde	210
R. E. Griffin, Horn Lake, Miss.	
Riegeldale Ben's Isabella	425
Fletcher Luck, Agent, Lafayette, Tenn.	
Henslee Farms Patty Lora	390
E. E. McCarlie, Holmsville, Miss.	
Riegeldale Noble Catherina	260
R. G. Miller, New Albany, Miss.	
Hermitage View Marianna	265
S. R. Morrison, Senatobia, Miss.	
Ogledale Piper's Nan	300
P. K. Scruggs, Coldwater, Miss.	
Florence of Brandywine	420
W. F. Turman & Sons, Horn Lake, Miss.	
Ogledale's Piper's Dairymaid	215
Worthington's Major Dot	210
Elmer Prewitt, Boyle, Miss.	
Walker Farms S Wilma	450
Walker Farms, Stoneville, Miss.	
Flinco Farms Pedro's Penelope	300
Bobby Williams, Olive Branch, Miss.	
Ogledale's Piper's Ina	270
Turman's Ideal's Nancy	215

Black Belt Promotional Bull Sale

ON July 3, 18 registered Guernsey bulls were auctioned off at Uniontown, Ala., a small agricultural town located in the Black Belt area in the central part of West Alabama. These bulls were consigned by Riegeldale Farms, Trion, Ga.; Walker Farms, Stoneville, Miss.; Flinco Farms, Jackson, Miss.; Nejasco Farms, Canton, Ga.; Hamilton County Hospital, Chattanooga, Tenn.; Beechwood Farms, Gaylesville, Ala., and Roy Bryan, Trion, Ga.

The sale was sponsored by the Alabama Guernsey Cattle Club, the Black Belt Creamery Co., and The Kraft Cheese plant of this particular area. The 18 head sold for $4,047.50 an average of $224.86. A top of $405 was received for Riegeldale Ben's Horatius, that was purchased by Norman Keith, Greenville, Ga. S. A. Humphrey of Demopolis, was the auctioneer and his sons, J. C. and Ralph, worked the ring. Jimmy Lane of Walker Farms, Stoneville, Miss., passed the slips.

Following is the sales list:

Leonard Bryant, Marion, Ala.	
Riegeldale Maximost Colonel	$220.00
W. J. Chandler, Moundville, Ala.	
Hamilton County Noble Patriot	200.00
T. B. Chisolm, Orrville, Ala.	
Riegeldale Maximost Darius	375.00
B. W. Coleman, Greensboro, Ala.	
Gay Flower's Fortunate	170.00
D. G. Holley, Marion Junction, Ala.	
Nejasco Challenger's Bert	160.00
G. W. Hughes, Madison, Ala.	
Riegeldale Ben's Challenger	300.00
Dan Keith, Hoganville, Ga.	
Beechwood Max's King	145.00
Floyd Keith, Hoganville, Ga.	
Walker Farms Romeo	290.00
Larry Keith, Hoganville, Ga.	
Walker Farms Major	245.00
Norman Keith, Greenville, Ga.	
Riegeldale Ben's Horatius	405.00
J. A. Kysar, Greensboro, Ala.	
Riegeldale Max's General	185.00
Walter Mansfield, Marion, Ala.	
Beechwood's Master Fred	180.00
R. H. Pearce, Gallion, Ala.	
Beechwood Fortunate's Rex	182.50
J. H. Shand, Uniontown, Ala.	
Riegeldale Max's Prediction	197.50
Riegeldale Maxim's Diamond	270.00
Robert Walthall, Newbern, Ala.	
Name Unknown	150.00
Name Unknown	132.50
T. A. Walthall, Newbern, Ala.	
Riegeldale Ben's Knight	240.00

Kamm Cow in Milking Contest

IN observance of June Dairy Month in Syracuse, N. Y., a milking contest was staged by the Dairy Council of Syracuse at the Paramount Theater, with cows of four breeds represented. The docile disposition and easy milking qualities of the Guernsey were again demonstrated when both the first and second prizes were won by contestants milking a pure bred Guernsey cow owned by Roy Kamm, Marietta, N. Y. Mr. Kamm also entered the contest and placed third, milking a cow of another breed. Charles Oswald, Weedsport, N. Y., won the first prize award of a car radio by milking six lbs., five ounces of milk in 45 seconds from the Guernsey cow.

The cows of each breed were attended on the stage by Onondaga County 4-H Club members, with Mary Esther Kamm and Jack Kinyon of Marietta handling the Guernsey entry. Al Warner, announcer for Radio Station WFBL, was contest master of ceremonies.

Home of . . .
High Test and Production

VISIT → **FLYING HORSE FARM**
South Hamilton, Mass.

Introducing . . .

A SIRE WITH A FUTURE

HERE HE IS . . .

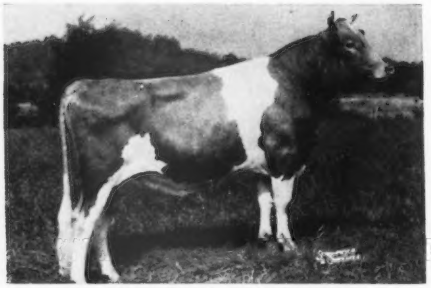

FLYING HORSE MUSICMAKER

◀FLYING HORSE MUSICMAKER
Born April 23, 1948

"He's Young But Look At His Past"

1951 . . . Sr. and Gr. Champion, Essex Co. Spring Show, Topsfield, Mass.

1950 . . . Jr. Champion, 1st prize Sr. Yearling, Essex Co. Spring Show. 1st prize 2-year-old, Topsfield.

1949 . . . 1st prize Sr. Bull Calf, Essex Co. Spring Show.

Sire: **ARGILLA ROYAL PHILOSOPHER, A. R.,** our senior herd sire, proving himself a great breeding bull. 7 A. R. daughters to date and many more coming along. Purchased for $28,500.

"MUSICMAKER'S" TWO NEAREST DAMS

HIS SIRE'S DAM . . .

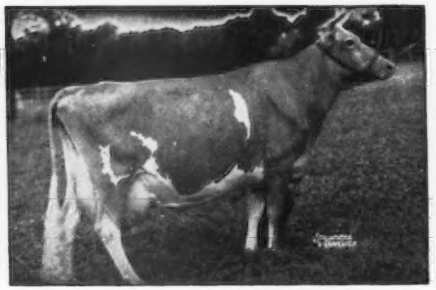

ARGILLA FAIR PALOTTERIE 3d
15900—810—CC
15907—823—A
14631—704—6yrs—305C—2x
14602—675—7yrs—305C—2x
Sold for $14,000.
2 A. R. sons, 1 A. R. daughter.

HIS OWN DAM . . .

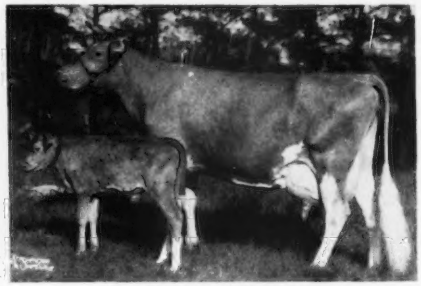

ALFALFA FARM FLUTE
*13250—775—GG
*16206—962—EE
*12499—756—CCC
15961—970—AA
7 A. R. sons, 2 A. R. daughters.
*First 3 records were consecutive Class Leaders.

WE CAN OFFER . . .

Either half-brothers to this bull or his own sons, out of our best A. R. cows.

FLYING HORSE FARM

South Hamilton, Massachusetts

T. B. ACCREDITED
Please address correspondence to . . . COREY C. GAREY, Manager

MASS. ABORTION FREE No. 60
GRAHAM FOSTER, Herdsman

Mrs. Inman Passes

MRS. IRA INMAN, 75, wife of Ira Inman, Beloit, Wis., passed away on June 10. The couple had observed their 53rd wedding anniversary on June 8. Ira Inman was secretary of the National Brown Swiss Association for 30 years and was succeeded by Fred S. Idtse only a few years ago.

Hobson—Lombard Unite

RAY HOBSON, Fair View Farm, Amity, Ore., is taking part of the Fair View herd and uniting it with L. L. Lombard's herd at Klamath Falls. They plan on selecting 30 head of milk cows and progeny from each herd, and building the partnership with that foundation. Mr. and Mrs. Hobson expect to be in their new location by the first of September. This will make a herd of nearly 130 head, and the new group will probably be headed by Welcome-In Retedale's Advance.

Right Men, Wrong Names

IN the report on National Class Leader records made by Ideal Guernsey Farms that appeared in the July 4 issue, the names of two milkers were given incorrectly. It should have been stated that Jack Warnke not Jack Warwick and Searle Lawson not Searles Larson were the accomplished and faithful milkers.

No Inflation in Price of GOLDEN GUERNSEY Milk

TWENTY-FIVE years ago Audley Farms, at Mendham, N. J., were selling pure Guernsey milk in New York City at 28 cents per quart and half-pints at 10 cents each. They also sold heavy Guernsey cream at $2.25 per quart. These prices are attested to by Bill Auld, genial herdsman at Ideal Guernsey Farms, Augusta, N. J. Mr. Auld was at Audley Farms at that time.

Gold Cup Goes to America

(Farmer and Stock-Breeder, London, England—Issue July 10, 1951)

THE United States team won the Gold Cup for the Young Farmers' International dairy cattle judging competition with a clear lead of 70 points over the English team, the runners-up. The scoring was respectively 1,627 points (out of a possible 1,720) against 1,557. Placings among the other five competing countries were close, although Eire in third place was some way behind the English team with 1,479 points. After them came Wales (1,449), Canada (1,437), Northern Ireland (1,434) and finally Scotland (1,424).

The teams were made up of four under 22 years of age. Each member placed a ring of four cows or heifers of the Ayrshire, British Friesian, Guernsey and Dairy Shorthorn breeds. The maximum score for placings was 60 points per ring.

Up to 60 points were awarded in addition for the reasons for selection which each team member gave over a loudspeaker. The judges of the competition all spoke highly of the way in which these were delivered.

The last time an American team won at the Royal was in 1931. This year's team was from Maryland, having won the 27-State national judging competition in America last October. Two girls were included, both Holstein-Friesian enthusiasts. The other two were Channel Island breed fans. Arriving in England on June 22 they wasted no time in getting their eye in on British stock, touring herds in Scotland and the West Country before the Show.

Winning Maryland Judging Team visiting on the Island of Guernsey: Glen McGrady, Rising Sun; Barbara Riggs, Gaithersburg; Janice Palmer, Olney, and Robert Barton, Queen Anne. (Photo by Basil C. de Guerin.)

Chat . . .

McDonald Farms, Cortland, N. Y., have just constructed and installed a new hay dryer. This dryer is capable of handling up to 100 tons of hay, but experience has shown that it operates most efficiently when kept to a capacity of 80 tons. Experiments have proved that the dryer can handle hay with a moisture content as high as 60 per cent, but the lower the moisture content the better job the dryer can do in curing high quality hay. The practice followed at McDonald Farms is to cut the hay with a crusher just as soon as the conditions permit in the morning. At noon, or earlier if possible, the hay is raked in half windrows and by three that same afternoon the bailers start to work. The hay is taken directly to the dryer and subjected to heat at about 160 degrees temperature.

Molly L. White, Coxsackie, New York, has purchased from the Estate of George M. White, the Gayhead Guernsey herd and farm.

In the Clovertop Ranch advertisement in the July 18 issue, additional information should have been given on Sonoma Marchoma, the maternal granddam of the herd sire Clovertop Crown Majesty. In addition to her record and classification, she has one A. R. daughter, one daughter on A. R. test and another daughter with a D. H. I. A. record. They are respectively as follows: Happyholme Wistar's Marchoma, 9108—519—Jr2—365C—2x; Happyholme Valor's Marchoma, 6297—297—Jr3 in 248 days, 2x, and Santa Ynez Wistar Cherry, 10153—533—2yrs—305—D.H.I.A.

The Southwest Sales Service is a new dairy cattle sales organization formed to assist dairymen in the Southwest territory in buying or selling cattle. The organization handles both pure breds and grades, buys and sells by private treaty, buys on order, and manages sales. M. M. Strever, Caledonia, Mo., and Kenneth Gillespie, Geneva, Ill., started the business about two years ago. Fred Madden, former field representative in the Southwest territory, has joined the organization as sales manager. Mr. Madden is attending the School of Veterinary Medicine, University of Missouri, Columbia, and is working with the Southwest Sales Service during vacations.

Highlight of the New Jersey selection tour occurred when Roy Patrick inadvertently put his foot on the accelerator in H. M. Pate's Cadillac. Mr. Pate had the car in reverse and one foot on the brake. Everyone "pulled leather" and for moments it sounded as if a new secret weapon had been discovered.

Ashley Graham is now the herdsman at Clovertop Ranch, Newcastle, Calif., owned by Mrs. Desiree M. Rahlmann.

HENSLEE FARMS

Kingston Springs, Tennessee

It's Easy To See Why "Sir Galahad" Is Tops

Look At The Females Close-up In His Pedigree

LANGWATER SIR GALAHAD

A sire of show winners.
3 A. R. daughters, several on test and more to come.

His Half-Sister

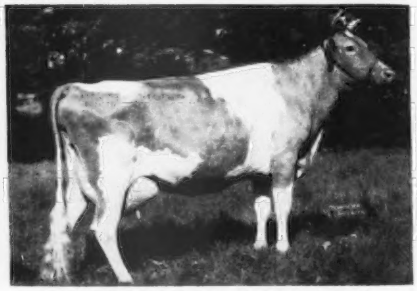

PATRICIAN GIRL OF THE GLEN
15511—748—Sr3—365C
21493—986—7yrs—365C
VG '48
1 Excellent A. R. daughter.

His Dam's Dam

HORNBLEND'S BEAUTY RAIDER
10024—572—GHI
Sold for $2,600 in 1937
1st Aged Cow, Sr. & Gr. Ch., N.D.S., 1936. 1st Aged Cow, N.D.S., 1937.

His Dam's Half-Sister

LANGWATER ANGELIC
11657—589—E
17269—821—6yrs—365C
VG '47—Excellent '49

His Sire's Dam

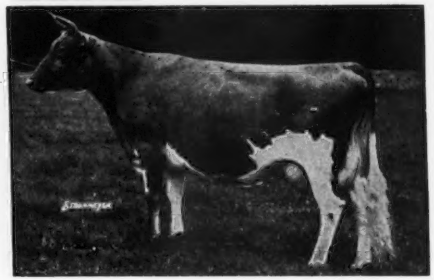

LANGWATER COUNTRY FLOWER
15106—790—A
4 A. R. sons, 3 A. R. daughters.

If it's year in—year out production you are looking for in your next herd sire—we can offer just that in a "Sir Galahad" son, out of high producing A. R. cows.

WRITE FOR PRICES AND PEDIGREES

GOLDEN GUERNSEY

EDWARD B. HENSLEE, Owner
FLOYD KRAUTER, Manager
Tel. 8-5574 Nashville
DALE BAILEY, Herdsman

Okaw Valley G. B. A. Parish Show

By H. M. Van Sant

The Okaw Valley G. B. A., parish show was held at Altamont, Ill., on June 30. The master of ceremonies was George Campbell, Illinois Field Secretary, and the judge was Lawrence Rainey of St. Albans Farms, Inc., St. Albans, Mo.

This show is always a successful event, looked forward to by the active breeders with a great deal of anticipation. This year, it turned out to be a small one, but the quality of the cattle exhibited was excellent. The attendance was fair, due to the fact that because of a heavy rain that morning some roads were closed because of high water. Despite these adversities over 100 breeders and friends watched the show. Competition in each class was keen.

As usual, the climax was in the aged cow and bull classes. The aged cow class was won by Loreland Princess Pearl, and in the words of the judge was an exceptionally good-uddered, large cow, owned and exhibited by Joyce Van Sant, Vandalia. Princess Pearl went on to win the coveted grand champion award—the trophy presented by the Altamont Chamber of Commerce.

The aged bull class was also good, with three closely matched individuals competing. Loreland Major's Pat won this event over C. C. Cranmer's Brutus of Walnut Corner, last year's Champion. "Pat" was picked because of better legs and a good rump, and won the plaque presented by the Illinois G. B. A., for his owner, Joyce Van Sant.

Elmo Albert had two good contenders for grand champion bull, with the junior champion entry, the first prize yearling, and the two-year-old winner. The junior champion female was owned by Harve Dunteman. She was the senior heifer, Lea-Dale's Levity Pearl.

The competence of the judge was evidenced by the fact that he consistently picked good dairy-like animals to head each class.

Ten 4-H'ers participated in the calf show and each received a Guernsey T-shirt for exhibiting his project.

Following is a list of awards:

Senior and Grand Champion Bull
Loreland Major's Pat, Joyce Van Sant, Vandalia.

Junior Champion Bull
Entry, Elmo Albert, Carlyle.

Senior and Grand Champion Female
Loreland Princess Pearl, Joyce Van Sant.

Junior Champion Female
Lea-Dale's Levity Pearl, Harve Dunteman, Shumway.

Bull Calf, Under One Year
1, Entry, Joyce Van Sant; 2, Entry, Elmo

NOW-
TWICE AS MUCH PENICILLIN AT NO INCREASE IN COST!

Regular *Mastics* now contain 50,000 units of penicillin instead of 25,000 units, but the price has not been raised.

MASTICS
(Trade Mark Reg. U.S. Pat. Off.)

for MASTITIS CONTROL

Mastics are the original udder bougie

Sold only by veterinarians

MASTICS are greaseless and completely soluble . . . won't contaminate milk

MASTICS are the least irritating form of treatment, as shown by comparative studies made at the Wisconsin Agricultural Experiment Station (J.A.V.M.A. 117:414, 1950)

MASTICS are individually foil-wrapped—sanitary and easy to use

MASTICS are highly effective and economically priced—

Regular Mastics—now with 50,000 units of penicillin
Boxes of 25, $6.00

Mastics P & S—with 50,000 units of penicillin and 50,000 mcg. of streptomycin
Boxes of 25, $8.50

▶ *Both are also supplied in boxes of 100*

Mastics are sold only by your veterinarian. Call him at the first sign of trouble.

Made only by

The Martin Laboratories
WEST CHESTER, PENNA.

LET DE LAVAL MILK YOUR

● Many dairymen find that their present milkers do not successfully milk all their cows... some of their cows require special, time-consuming attention.

Based on our more than 33 years of experience in designing and building De Laval Milkers and the knowledge that comes with the milking of hundreds of thousands of herds and untold millions of cows... we say that we are confident that a De Laval Milker will do a fast, clean and complete job of milking all your cows.

De Laval uniform milking... controlled at every vital point; De Laval "Full-Flo" Teat Cups with their comfortable, pleasing action—all combine to successfully coax the milk from almost every physically normal cow we've ever seen.

But... there's just one sure way to prove this for yourself. Call your local De Laval Dealer and tell him that he is invited to come out to your farm and match the De Laval Milker against your present machine in milking your hard-to-milk cows. We're perfectly willing to have the results determined by the success of the De Laval Milker... and your own good judgment.

Make this test today... without any obligation. It may help you save a lot of time and money.

Ask Your De Laval Dealer For A Free Demonstration—Without Obligation

Have You Seen the New De Laval SPEEDWAY "FRONT-LOADER" MILK COOLER?

For easier, fast and low-cost milk cooling the new De Laval Speedway "Front-Loader" is the one milk cooler you should see... and use. Made in three sizes.

De Laval Magnetic Speedway Milker

De Laval engineered for still better, faster, cleaner milking. New stainless steel unit and Pulso-Pump. Easy to clean.

De Laval World's Standard Series Separators

Cleanest skimming, easiest-to-clean separators ever built. Every part milk touches is stainless steel.

De Laval

THE DE LAVAL SEPARATOR CO.
165 Broadway, New York 6
427 Randolph St., Chicago 6
61 Beale St., San Francisco 5

The De Laval Separator Company, Dept. V-7
165 Broadway, New York 6, N. Y.

Please send me printed matter on:

☐ Magnetic Speedway Milker ☐ De Laval Separators
☐ Sterling Speedway Milker ☐ Speedway Milk Coolers
☐ Sterling Speedette Milker ☐ Speedway Food Freezers
☐ Model F Combine Milker ☐ Speedway Water Heater

Name.....

Town.....RFD.....State.....

Albert; 3, Eagle Pond Reliance, D. W. Rozene and Sons, Sullivan.

BULL, ONE YEAR AND UNDER TWO

1, Entry, Elmo Albert; 2, Lea-Dale's Raider, Harve Dunteman.

BULL, TWO YEARS AND UNDER THREE

1, Entry, Elmo Albert.

BULL, THREE YEARS AND OVER

1, Loreland Major's Pat, Joyce Van Sant; 2, Brutus of Walnut Corner, C. C. Cranmer; 3, Curtiss Candy Levity John, Harve Dunteman.

HEIFER, UNDER ONE YEAR

1, Lea-Dale's Levity Polly, Harve Dunteman; 2, Entry, Carol Zilles; 3, Entry, Ralph Albert.

HEIFER, ONE YEAR AND UNDER 18 MONTH

1, Inas of Paublo Farm, Paul J. Sckowska, Blue Mound; 2, Kuhtzdale Kipling's Lady, Dale W. Wachtel, Altamont.

HEIFER, 18 MONTHS AND UNDER TWO YEARS

1, Lea-Dale's Levity Pearl, Harve Dunteman; 2, Entry, Elmo Albert; 3, Barbie of Paublo Farm, Paul J. Sckowska.

COW, TWO YEARS AND UNDER THREE

1, Lea-Dale's Levity Reva, Harve Dunteman; 2, Lea-Dale's Levity Sadie, Harve Dunteman; 3, Belle Lane Susie's Babe, Richard Crawford, Vandalia.

COW, THREE YEARS AND UNDER FOUR

1, Entry, Elmo Albert; 2, Monitor's Fran of Wachtel Farm, Dale W. Wachtel.

COW, FOUR YEARS AND OVER

1, Loreland Princess Pearl, Joyce Van Sant; 2, Loreland Major's Virginia, Joyce Van Sant; 3, Holmead Climax Betty, Mr. and Mrs. Elmo Albert.

SENIOR GET OF SIRE

1, Harve Dunteman on get of Curtiss Candy Levity John

JUNIOR GET OF SIRE

1, Harve Dunteman on get of Curtiss Candy Levity John; 2, Elmo Albert on get of Butterfat Lad of Shelbyville; 3, Joyce Van Sant on get of Meadow Lodge Royal Valor.

PRODUCE OF DAM

1, Harve Dunteman on produce of Lea-Dale's Ruby; 2, Elmo Albert on produce of Loreland Della.

DAIRY HERD

1, Harve Dunteman; 2, Elmo Albert.

BEST UDDERED COW

1, Loreland Princess Pearl, Joyce Van Sant.

Southeast Minnesota Parish Show

BY GEORGE W. CHAMBERS

FOR the fifth straight year, the Southeast Minnesota parish show was held on the main street in Lewiston. Over 300 people turned out to see this outstanding show. The Lewiston businessmen's association provided the facilities for the show and prizes were awarded in the judging contest by the Winona County businessmen's association. The committee in charge consisted of Elmer J. Wirt, Homer Goss, Ben Wachholz and County agent, Ezzard Johnson. The show was judged by Harlan Hanks of Winnebago.

Bernhard Wachholz had senior and grand champion cow in Hilldale Coronation Kella, while junior champion female was Valleyland Lucy, shown by Olaf J. Kjome and Sons. Valleyland Distinction, shown by Homer Goss, was senior and grand champion bull, and the junior champion bull, Maple Leaf Ill Don, was shown by Elmer J. Wirt.

Following is a list of awards:

CHEVROLET

Advance-Design Trucks

(Continuation of standard equipment and trim illustrated is dependent on availability of material.)

Built for Your Loads . . . and Your Roads!

You have your *own* hauling problems on your farm . . . your own loads, your own roads. And Chevrolet makes sure you get the truck that suits *your* needs. Right power, right body and load capacity, right wheelbase . . . including the new 179" wheelbase chassis that handles special bodies up to 16 feet long.

Take a look at the Chevrolet platform truck shown above. Great for moving machinery and equipment, hauling baled hay, feed and other commodities. Comes in 10 different models, handling payloads from 2000 lbs. to 10,700 lbs. Tough, durable hardwood planks in platform are uniform in width—easy and economical to replace—with flush-type skid strips and stake pockets. Rugged channel type frame for field work and rough roads. Single-unit axle housing, extra-capacity springs and axle. Right power for your needs, too . . . Thriftmaster or 105-h.p. Loadmaster engine. And if you need it, you can get a 2-speed rear axle, optional at extra cost (series 5000 and 6000). Cabs are rugged all-welded construction, with plenty of room and comfort.

You'll sure like the way this Chevrolet truck handles—recirculating ball-type steering, Synchro-Mesh shifting, self-energizing brakes. That goes for *all* Chevrolet trucks . . . pick-ups, panels, platforms, stakes, conventional and C.O.E. chassis for special bodies. Talk over your hauling or delivery needs with your Chevrolet dealer. Chevrolet Division of General Motors, Detroit 2, Michigan.

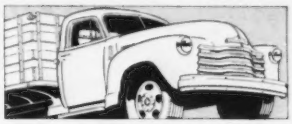

Lowest Priced Line

Quality through and through—at a price that saves you money. Chevrolet builds the lowest priced line of trucks in America today. You pay less, get more.

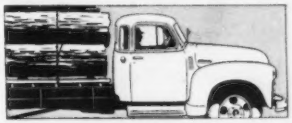

Low-Cost Operation

Economical is the word for Chevrolet trucks. Their high-efficiency Valve-in-Head engines cut gas and oil costs . . . save you money every mile.

High Resale Value

Over the years, Chevrolet trucks have brought higher trade-in allowances than other trucks in their price field. That's because greater value is built in!

CHEVROLET

First in demand
First in value
First in sales

MORE CHEVROLET TRUCKS IN USE THAN ANY OTHER MAKE!

Check Chevrolet's Advance-Design Truck Features: **TWO GREAT VALVE-IN-HEAD ENGINES—the 105-h.p. Loadmaster or the 92-h.p. Thriftmaster—give more power per gallon, lower cost per load • POWER-JET CARBURETOR—smooth, quick acceleration • DIAPHRAGM SPRING CLUTCH—easy-action engagement • SYNCHRO-MESH TRANSMISSIONS—fast, smooth shifting • HYPOID REAR AXLES—dependability and long life • NEW TORQUE-ACTION BRAKES—on light-duty models • PROVED DEPENDABLE DOUBLE-ARTICULATED BRAKES—on medium-duty models • NEW TWIN-ACTION REAR BRAKES—on heavy-duty models • NEW DUAL-SHOE PARKING BRAKE—on heavy-duty models • NEW CAB SEAT—complete riding comfort • NEW VENTIPANES—improved ventilation • WIDE-BASE WHEELS—increased tire mileage • BALL-TYPE STEERING—easier handling • UNIT-DESIGNED BODIES—better construction.**

QUIET COWS
at milking time

For about 1¢ a day per head...

Reduce stamping and switching,
cut production loss due to insect annoyance.

GULF LIVESTOCK SPRAY...

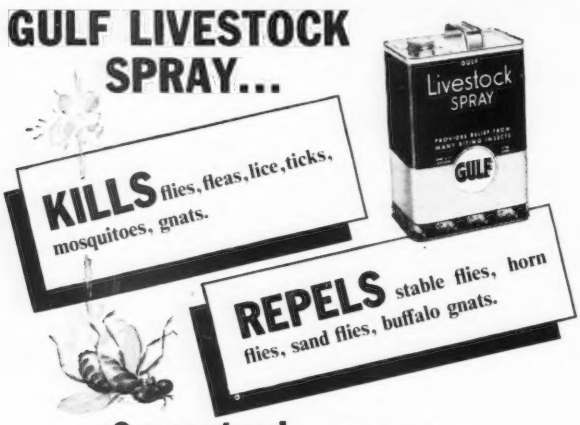

Guaranteed to give satisfaction or your money back.

When used as directed, Gulf Livestock Spray improves appearance of animals' coats, imparts no odor or taste to milk and is economical to use. Its safe, dependable pyrethrin formula is time-tested and proved.

Get Gulf Livestock Spray

at your farm implement dealer, milk plant, feed store, Gulf station. Or call your Gulf distributor.

GULF ®

Get these dependable Gulf products, too: Gulflube Motor Oil—Summer-Grade Good Gulf or No-Nox Gasoline—Gulf Farm Tires—All-Purpose Farm Grease—and many others.

SENIOR AND GRAND CHAMPION BULL
Valleyland Distinction, Homer Goss, Lewiston.

JUNIOR CHAMPION BULL
Maple Leaf Ill Don, Elmer J. Wirt, Lewiston.

SENIOR AND GRAND CHAMPION FEMALE
Hilldale Coronation Kella, Bernhard Wachholz, Stockton.

JUNIOR CHAMPION FEMALE
Valleyland Lucy, Olaf J. Kjome and Sons, Spring Grove.

BULL CALF
1, Valleyland General, Olaf J. Kjome and Sons; 2, Pine Knoll Orator, Homer Goss; 3, Hilldale Governor's Rose King, Bernhard Wachholz, Stockton.

BULL, ONE YEAR AND UNDER 18 MONTHS
1, Lookout Valley Levity Royal, Everett Freiheit, Zumbro Falls; 2, Gaelic Grove Othello, Paul A. O'Leary and A. H. Johnson, Rochester.

BULL, 18 MONTHS AND UNDER TWO YEARS
1, Maple Leaf Ill Don, Elmer J. Wirt; 2, Spruce Shadows Courageous, Ellsworth Behnken, Eyota.

BULL, TWO YEARS AND OVER
1, Valleyland Distinction, Homer Goss.

HEIFER CALF
1, Valleyland Poppy, Olaf J. Kjome and Sons; 2, Maple Leaf Salley Lee, Elmer J. Wirt; 3, Boulder Bridge L Bittersweet, Olaf J. Kjome and Sons.

HEIFER, ONE YEAR AND UNDER 18 MONTHS
1, Pine Knoll Donita, Homer Goss; 2, Maple Leaf I Gustie, Elmer J. Wirt.

HEIFER, 18 MONTHS AND UNDER TWO YEARS
1, Valleyland Lucy, Olaf J. Kjome and Sons; 2, Maple Leaf Ill Lena, Elmer J. Wirt; 3, Entry, Paul A. O'Leary and A. H. Johnson.

COW, TWO YEARS AND UNDER THREE
1, Maple Leaf Sally Rand, Elmer J. Wirt; 2, Valleyland Nola, Olaf J. Kjome and Sons; 3, Gaelic Grove Sheila, Paul A. O'Leary and A. H. Johnson.

COW, THREE YEARS AND UNDER FOUR
1, Valleyland Buttercup, Olaf J. Kjome and Sons; 2, Hilldale Leslie's Kato, Bernhard Wachholz; 3, Entry, John R. Nahrgang.

COW, FOUR YEARS AND OVER
1, Hilldale Coronation Kella, Bernhard Wachholz; 2, Hilldale Coronation Butterfat, Bernhard and Gerhard Wachholz; 3, Entry, Bernhard Wachholz.

BEST UDDERED FEMALE
1, Hilldale Coronation Kella, Bernhard Wachholz; 2, Valleyland Buttercup, Olaf J. Kjome and Sons; 3, Maple Leaf Sally Rand, Elmer J. Wirt.

GET OF SIRE
1, Bernhard Wachholz on get of Adelmer's Coronation Esquire; 2, Olaf J. Kjome and Sons on get of Boulder Bridge Oracle; 3, Elmer J. Wirt and Son, on get of Boulder Bridge Illustrator.

JUNIOR GET OF SIRE
1, Olaf J. Kjome and Sons on get of Boulder Bridge Imperialist; 2, Elmer J. Wirt on get of Boulder Bridge Illustrator.

PRODUCE OF DAM
1, Bernhard Wachholz on produce of Hilldale Dewdrop; 2, Elmer J. Wirt on produce of Flash's Sally of Maple Leaf.

Applicant for Membership

THE following Guernsey breeder has applied for membership in The American Guernsey Cattle Club:

TENNESSEE: J. F. Randolph, Cleveland, recommended by Wm. L. Bork Memorial Hospital, Dr. J. B. Swafford, Supt.

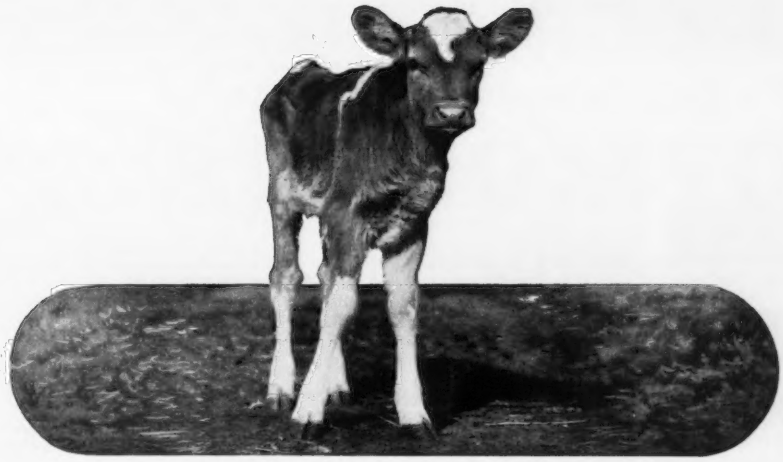

Now—raise growthier calves with SUPERSOL—it's thrifty, too!

Whatever you feed as a calf starter, include SUPERSOL. This nutrient-packed, natural supplement is *extra* rich in the foods your calves need for healthy, rapid growth.

And SUPERSOL is simple to feed. Just add a small amount of SUPERSOL to your starter ration—or make your own calf feed with home-grown grains, oil meal and SUPERSOL.

You'll find SUPERSOL is economical, too—for you add so little to get so much. SUPERSOL is the key to superior rations . . . not only for calves, but *all* livestock—*PROVEN BY RESULTS!*

SUPERSOL

The Natural Supplement for All Livestock

Write for FREE Booklet

FEED DIVISION

BROWN-FORMAN DISTILLERS CORPORATION

at LOUISVILLE *in* KENTUCKY

HAS EXCLUSIVE TIP-UP RETURN ON ELEVATOR
THE BADGER NORTHLAND BARN CLEANER
IT'S PITLESS!
BEST BY COMPARISON
NO UNSANITARY PIT
HUSKY 4-WAY FLEX CHAIN
PRECISION TRANSMISSIONS
NEW SANITARY CORNER
REINFORCED WEARING SHOES ON PADDLES
TIME TESTED ON HUNDREDS OF DAIRY FARMS
EASY TO INSTALL IN OLD OR NEW BARNS
FACTORY TRAINED INSTALLATION SPECIALISTS IN EVERY STATE
MODELS FOR SMALL, MEDIUM AND LARGE BARNS!
WRITE FOR INFORMATION AND LITERATURE
BADGER-NORTHLAND INC.
BOX 31, DEPT. B., KAUKAUNA, WIS.

$4.75 TATTOO MARKER
EXTRA LETTERS OR FIGURES - 25¢ EA.
Complete with set of figures 1 to 10, bottle of ink and full instructions. postpaid.

CATTLE BLANKETS
Made from quality materials, expertly tailored, all sizes. Prompt service. Write for circular and prices.

EAR TAGS
Several kinds to select from. Write for prices.

NECK CHAINS
1. Case hardened chain.
2. Solid bronze number plates.
3. Key ring fasteners
4. Priced reasonable.

FREE CATALOG
Illustrating neck chains, ear tags marking devices, syringes, veterinary instruments, brushes, combs, clippers, horn and hoof tools, remedies and hundreds of items for the stock raiser. —Write for it.

BREEDERS SUPPLY CO. COUNCIL BLUFFS IOWA

LONG LASTING CALF NIPPLES
Fits One or Two Quart Milk Bottle
Two for $1.20 (prepaid)
At your Dealer or Order Direct
EZELL LABORATORY
Bellflower – California

Ash-Med-Way District Show Awards

By Robert W. Bishop

The fourth annual Ash-Med-Way Guernsey District Show was held at Franchester Farms, Lyndhurst, Ohio, on July 7, with approximately 100 local Guernsey fans present. This good attendance, coupled with the beautiful surroundings at Franchester Farms, made this show with 100 Guernseys a delightful day under the masterful judging of K. C. Sly, Cortland, N. Y.

The Ash-Med-Way District Show has been a leader from the standpoint of quality in the cattle shown through District Show history in Ohio. This year was no exception. The quality was exceptionally high, and the cattle were well presented. Wade N. Wehr, North Lima, acted as observing judge, with Mr. Sly, and the announcements were made by John Merryman, Sparks, Md., and R. W. Bishop, of the Ohio G. B. A. Chester Burkey presented the ribbons and Carroll Eby, secretary of the Association, did double duty by showing Franchester's entries and correlating the details of the show. Local doners gave generously in the way of trophies for the various classes.

Junior champion bull was the first prize bull calf, Woodlark Prince Albert, shown by R. W. and Thelma Prinkey, Wooster, an exceptionally nice November calf, sired by Green Meads Prince Gabriel. Franchester Farms owned by Charles B. Bolton, took both the grand championship for bulls and the grand championship for females. Their bull champion was Franchester Free Majesty, a son of "Freeman" out of Riegeldale Melba's Coronet. He placed over the only other aged bull, Green Meads Prince Gabriel, shown by R. W. Prinkey. Franchester's female grand championship went to Doral G Donnetta, a daughter of McDonald Farms General. She showed extreme dairy temperament and exceptionally good conformation. The junior championship for females went to Pebblebrook Farms, C. G. Raible, owner, on Fanbrook's K Judith, a daughter of Franchester Kella's King out of Windale's Hightime Judy. She was a first prize junior heifer calf.

One of the highlights of the show was the presentation of the Franchester Trophy, a beautifully decorated trophy with a clock, presented to the exhibitor who bred the best two-year-old in the show. It has been the understanding that when it is won for two consecutive years by the same exhibitor that it is his permanent property. Gail E. Heifner, Sullivan, became the permanent owner of the trophy this year by winning it for the second consecutive year.

Another special trophy awarded at the show was the Ohio G. B. A. Trophy for the best female, bred by the exhibitor. This went to E. J. Rinehart, Galion, on Rineland Maynor Bessie, which was the second prize three-year-old cow. First prize three-year-old cow, and the grand champion was not eligible for this competition.

Following is a list of the winner of each class:

Senior and Grand Champion Bull
Franchester Free Majesty, Charles B. Bolton, Lyndhurst.

Junior Champion Bull
Woodlark Prince Albert, R. W. and Thelma Prinkey, Wooster.

Senior and Grand Champion Female
Doral G Donnetta, Charles B. Bolton.

Junior Champion Female
Fanbrook's K Judith, C. G. Raible, Chesterland.

A COMPLETE MANUAL OF FARM BREEDING

This thoroughly revised Fourth Edition treats the applications of genetics and reproductive physiology to practical animal breeding. It includes advances in the hormonal regulation of sex manifestations and in the use of artificial insemination, as well as in the application of the laws of inheritance to livestock improvement. You will find explained in the book many working tools which show you the why and how of animal breeding . . . help you create a more efficient and beautiful animal type.

JUST OUT—REVISED 4th EDITION
BREEDING and IMPROVEMENT of FARM ANIMALS
By VICTOR ARTHUR RICE
Professor of Animal Husbandry and Dean of Agriculture, University of Massachusetts.
and FREDERICK NEWCOMB ANDREWS
Professor of Animal Husbandry, Purdue University.
759 pages, 6 x 9, 219 illustrations, $7.00.
McGraw-Hill Publications in the Agricultural Sciences.

THIS book answers your questions on all essential phases of animal breeding—shows you when to breed—what hereditary factors to keep in mind—how to take care of the mother and offspring—etc. It discusses the causes of sterility, artificial insemination, sex determination and control, etc.—in fact, all important problems connected with the breeding of farm animals.

The book explains the relationship between fetility and age . . . deals with such topics as nutrition, parturition, efficient management, etc. . . . and includes valuable case records on reproductive effectiveness in males and females.

BREEDERS' BOOKSHELF
P. O. Box 157
PETERBOROUGH, N. H.

Stop Those Dollar Losses from MASTITIS!

In Cases of Udder Injury Always Use

AUREOMYCIN

Crystalline OINTMENT *Lederle*

Famous for Its Wide Range of Activity Against Infections

Milk losses from mastitis may be cut to a minimum by management practices that treat infections *in their early stages.* Infection then is more susceptible to treatment and a chronic condition may be avoided.

Countless cases of mastitis originate from minor injuries to udder and teats. When obvious injuries occur, promptly apply VETERINARY AUREOMYCIN *Crystalline* OINTMENT to wounds. At the same time, as a preventive measure against mastitis, infuse each quarter likely to be affected with one full tube of the ointment.

As the drug with the widest range of activity against bacteria commonly found in mastitis, AUREOMYCIN OINTMENT today is the treatment of choice of thousands of dairymen who aim to maintain high milk production. It is more effective than penicillin, easy to infuse and remains active in the udder for over 48 hours.

In cases of acute septic mastitis, in addition to udder infusion, the injectable form of SULMET* Sulfamethazine *Lederle*** should be used. Subsequent treatment may be conducted with SULMET OBLETS*.

VETERINARY AUREOMYCIN *Crystalline* INTRAVENOUS** may be used in the treatment of severe acute septicemia as a highly effective agent against most bacteria.

For maximum efficiency in the use of AUREOMYCIN OINTMENT for Udder Infusion, as well as best management practices and disease-control procedures for avoidance of reinfection, consult your veterinarian.

* * *

Write for folder on AUREOMYCIN OINTMENT.

*Reg. U. S. Pat. Off. **By, or on the advice of, a veterinarian.

Animal Industry Section
LEDERLE LABORATORIES DIVISION
AMERICAN Cyanamid COMPANY
30 Rockefeller Plaza New York 20, N. Y.

Send this coupon for your free copy of the new *Lederle* folder on AUREOMYCIN OINTMENT.

Name_____

Town_____ County_____ State_____

My Dealer's Name is_____ Town_____

PURINA WEIG

CAN YOU LIFT PRODUCTION 1000 LBS. PER COW WITHIN ONE YEAR?

BOOK FREE

WEIGHT TAPE 20¢

CALVES, HEIFERS

Good breeding gives cows capacity to make high production records

Our Research Farm records show that the production of well-bred herds often can be lifted as much as 1,000 to 2,000 lbs. milk per cow by a better feeding program. It can't be done in a week or a month or 6 months. It *can* be done in a year.

We invite you to order this free book explaining what the Purina Program is geared to do *and why.* It may give you some ideas that will help you step up production and profits in your own herd. It's free.

If you would also like a Purina Weight Tape—an invaluable aid in checking breeding weights of heifers, weight gains on dry cows, etc.—just send 20¢ in coin.

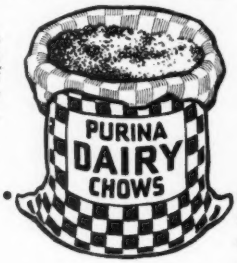

RALSTON PURINA COMPANY

St. Louis 2, Missouri

Ralston Purina Company
1106 Checkerboard Square
St. Louis 2, Mo.

☐ Please send free 48-page Purina Dairy Book, Form No. D3200.

☐ If you also want a weight tape, enclose 20¢ and put a √ in this square.

Name.....

Address.....

City.....State.....

Number.....and Breed.....of cows kept.

BULL CALF, UNDER 6 MONTHS
Woodlark Prince Albert, R. W. and Thelma Prinkey.

BULL CALF, 6 MONTHS AND UNDER 12
Franchester Steadfast King, Charles B. Bolton.

BULL, 18 MONTHS AND UNDER 2 YEARS
McDonald Farms Le Ostrom, W. D. Briggs & Sons, Wadsworth.

BULL, 2 YEARS AND OVER
Franchester Free Majesty, Charles B. Bolton.

HEIFER CALF, UNDER 6 MONTHS
Fanbrook's K Judith, C. G. Raible.

HEIFER CALF, 6 MONTHS AND UNDER 12
Fanbrook's C Gladys, C. G. Raible.

HEIFER, 1 YEAR AND UNDER 18 MONTHS
Franchester King's Lovely, Charles B. Bolton.

HEIFER, 18 MONTHS AND UNDER 2 YEARS
O-Kay C Lulu, Otto C. Kline & A. O. Norris, West Salem.

COW, 2 YEARS AND UNDER 3
Villa-Way L Opalene, Gail E. Heifner, Sullivan.

COW, 3 YEARS AND UNDER 4
Doral G Donnetta, Charles B. Bolton.

COW, 4 YEARS AND OVER
McDonald Farms King's Leta, Charles B. Bolton.

SENIOR GET OF SIRE
R. W. & Thelma Prinkey on get of Franchester Sinner.

JUNIOR GET OF SIRE
C. G. Raible and Charles B. Bolton on Get of Franchester Kella's King.

PRODUCE OF DAM
Gail E. Heifner on produce of Villa-Way Mistress Opal.

Henry-Fulton County Tour

THE annual summer activity for the Henry-Fulton County, Ohio, group was a tour organized by the association starting at the farm owned by E. H. Bond and operated by Howard Harmon. A brief review of the general farm program, as well as the Guernsey herd, was enjoyed by approximately 60 local breeders during the day. At the Bond and Harmon farm, the group saw the result of breeding a herd of cattle from one or two foundation animals that were sired by Langwater Columbus.

The farm of Floyd Johnson and Son was the next stop, where an interesting review of how that farm became established was given by Floyd Johnson. He told of the early struggle to get the farm and the herd established. The visitors were rewarded at the stop by seeing a neat and immaculately clean milking parlor and milk house. Following a basket dinner at the Johnson farm, Clair Miller, Fulton County Agriculture Agent, gave an interesting report on his efforts to correlate the milk production requirements of the Detroit, Cleveland, and Toledo markets.

The third stop was at the farm of Wave Tedrow, who very capably outlined his program with the help of a mimeographed list of all his cattle with corresponding hip numbers on them.

Final stop was at the farm of Henry

Zumfelde, who likewise reviewed his plan of management and his herd of Guernseys. R. W. Bishop, of the State Association, conducted a type demonstration and discussed classification, using three cows of the Zumfelde herd to illustrate the discussion.

R. W. Bishop

Alabama Field Day

Alabama Guernsey breeders and friends of the Guernsey cow enjoyed a delightful outing and field day on the farm of Carl Peinhardt, Cullman, Ala., on July 21. Featured speakers on the program were J. C. Lowery, Extension Agronomist, A. P. I. Extension Service, W. J. (Bill) Alverson, State National Bank, Albertville, C. E. (Ed) Teague, T. C. I. Railroad Company, Birmingham, and John R. Parrish, Extension Dairyman.

A judging contest was held for juniors and adults. Jerry Patterson, FFA member of Albertville, was high individual in the junior division, and Clyde Gillian, Collinsville, was high individual in the adult division.

A tour of the farm and pastures revealed a real dairy program. Mr. Peinhardt's herd average production last year was 8600 lbs. on D.H.I.A. and his feed cost per 100 lbs. of milk was less than $1.50 for the year.

S. Ross Smith, state president, presented plans for the 1951 Alabama State and District Junior Show Program. The sincere effort of the Alabama Club has won many friends for the Guernsey cow, which now is in great demand throughout the State.

John R. Parrish

Middle Tennessee G. B. A. Meets

Middle Tennessee District Guernsey breeders met at Lafayette, the night of July 25, in a dinner meeting. Homer E. Alexander, president of the district association, presided. Mr. Alexander called on R. E. "Gene" Waters, secretary of the Mississippi G. B. A., for the main talk. Mr. Waters responded by complimenting the members on their splendid organization and the keen interest shown by the members. He told of his experiences with his new work in managing the Walker-Flint Dairies of Jackson, Miss.

A list of the members was read at the request of Floyd Krauter, and M. L. Perry, secretary-treasurer, collected the dues. All of the past year's offices were reelected for the ensuing year. They are Homer E. Alexander, president; B. B. Dallas, vice-president, and M. L. Perry, secretary-treasurer. The meeting adjourned in time to continue the judging of the Middle Tennessee District Show.

Ballard K. Bennett

Parkhurst Dispersal

By Henry T. Child

For the past two years Henry Parkhurst has been assembling a good herd of cattle, bidding boldly at many of the top sales and laying a foundation of Green Meadow breeding. It was extremely unfortunate that, due to ill health, it was necessary that this recently assembled herd be offered at public auction on July 20 at Glenburnie Farm. The 64 head sold for a total of $30,910, an average of $482.97. The 39 milking animals averaged $523.07, the five bred heifers $428, and the 17 open heifers $355.

The sale progressed rapidly and was marked with the buying of four or five animals by several present. Topping the sale was the two-year-old son of Wilgorlan's Truth, an Excellent 1950 daughter of the brood cow at Wilgorlan Farms, Landhome Buttercup's Secret. This bull, Wilgorlan Farms Triumph, that was by Gardenville Coronation King, was selected by the Maryland Cooperative Artificial Breeding Assocation, Inc., College Park, Md., for $1,125. The contending bidder was Clair Witmer, Willow Street, Pa. The high female was a yearling daughter of Gardenville

"KANT-KOM-OFF"
COW COVERS
PATENTED

Write for Illustrated Price List
R. LAACKE CO.
1033 W. Walnut Street
Milwaukee 5, Wisconsin

Daisy Cattle Markers

Solid brass tags and brass-plated chain.
No. 21—FOR NECK. Adjustable. Tags numbered both sides. $13.25 per dozen.
No. 17—FOR HORNS. Adjustable. $9.20 per dozen.
No. 38—DOUBLE PLATE NECK CHAIN. Upper portion strap, lower portion chain. $14.50 per dozen.
Write for catalog. Sample mailed for $1.00.
GOLDEN ARROW FARMS
Dept. 7 Box 7 Huntington, Indiana

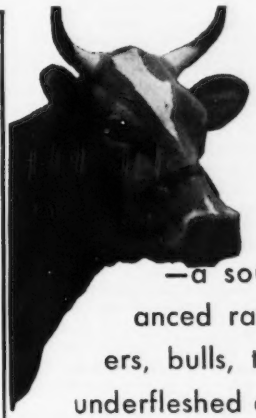
TO MAKE MORE MONEY
FEED Eshelman RED ROSE FITTING RATION
—a sound, practical, balanced ration for calves, heifers, bulls, test cows, and cows underfleshed during lactation.
Make Red Rose Fitting Ration an integral part of your "feeding for profits" program.
For full information . . .
1842 — JOHN W. Eshelman & SONS — 1951
LANCASTER, PA.
York, Pa. Circleville, Ohio Tampa, Fla. Sanford, N. C.

Rose King, out of Sterlingold Martha, Sterlingold Rosette, that was selected by F. W. McCann, Bridgewater, Conn., represented by Tony Jardine, for $1,025. The contending bidder on this animal was J. B. Kinsey, Torrington, Conn.

Two other animals sold for $1,000. One was the bred heifer, Langwater Fontaine, a daughter of Coldspring's Noble's Brilliant, out of Langwater Fontabelle, that was selected by Edward Denaci, Hopewell, N. J. Contending bidder on this animal was James Healey. Brian Boru Meadow Sweet, an eight-year-old, was selected by Ada and Harold Menken, Upperville, Va., for $1,000, with the contending bidder being Edward Burling, Jr., Claiborne, Md.

Edward Burling, Jr., Rich Neck Manor Farm, Claiborne, Md., was the high buyer at the sale, selecting six animals for $4,175. Ada and Harold Menken of Upperville, Va., selected five for $3,525, and L. W. Dunkelberger, Harrisburg, Pa., selected five animals for $2,425.

The sale was managed by the Pate Sales Company, with Walter Dupes and Ken Brown in the ring, Harry Pate reading the pedigrees and E. M. Granger, Jr., doing the selling. The clerk was Mildred Baldwin.

Following is the sales list:

H. Malcolm Adams, Franklin Park, N. J.
Heifer $250
Joseph Adkins, Jr., Oxford, Pa.
Opal's Agnes 175

Donald W. Stevens Associates
Photographers of Animals
Box 941 Manchester, N. H.

STROHMEYER & CARPENTER, Inc.
Photographers of Animals
White Plains - Box 788 - New York

Hoof Trimming
Write
RALPH D. BACON
Berlin, Mass.
Phone Oxford, Mass.
369-12

E. M. Granger, Jr.
Auctioneer
Thompsonville, Conn.

B. N. Armstrong, Columbus, N. J.
Partridge Willkie's Moonbill 500
Edward N. Baker, Pennington, N. J.
Delwake Opal 275
Raymond Bieler, Honey Brook, Pa.
Chadick's Independent Dona 300
Dona's Essie 240
Heifer 175
Heifer 225
Amos Bryan, Perkasie, Pa.
Craftsman's Dollie 400
Edward Burling, Jr., Claiborne, Md.
Wilgorlan Farms Pearl 900
Sterlingold Cupid 950
Delwake Sunny 500
Heifer 400
Bear Haven Maxim's Hellen 675
Caumsett Ocean Suntan 750
Copper Gate Farm, Inc., Basking Ridge, N. J.
Innisfree Cherub's Radiant 500
E. W. Coslett, Media, Pa.
Emory's Pound Foolish 725
T. K. Curtis, West Chester, Pa.
Shady Brook's Faithful Mona 400
Winlochan C Charm 150
Edward Denaci, Hopewell, N. J.
Langwater Fontaine 1,000
Delwake Gab's Zetta 420
Shady Brook's Twinkling Star 300
Winlochan Princess Glenda 2d 410
L. W. Dunkelberger, Harrisburg, N. J.
Innisfree S. Cloverleaf 585
Delwake Jeanette 410
Delwake Irene 410
Delwake Songa 510
Park Hurst Coronation Prince (Bull) 510
George R. Foint, Jr., Lewisburg, Pa.
Park Hurst Helena 400
Delwake Qunnie 400
John Fundurwhith, Kimberton, Pa.
Mike's Betty of Wachtel Farm 350
J. Henry Hinchcliffe & John H. Humpson, Perkasie, Pa.
Echo Farm's T. Idolity 300
Arthur K. Hockman, Lansdale, Pa.
Lake Louise Hengist Bartonia 335
Delwake Tocsin's Lucy 400
Round Top Hills Patricia 335
Frank E. Kinney, Annadale, N. J.
Dunwalke Countess Connie 335
J. P. Kinsey, Torrington, Conn.
Resolute's Adaline 500
Sidney Liberman, Collegeville, Pa.
Heifer 310
F. W. McCann, Bridgewater, Conn.
Wilgorlan Farms Quest 535
Sterlingold Rosette 1,025
Maryland Coop. Artificial Breeding Association, Inc., College Park, Md.
Wilgorlan Farms Triumph (Bull) 1,125
Ada & Harold Menken, Upperville, Va.
Wilgorlan Farms Adele 700
Emory's Sweet William 650
Brian Boru Meadow Sweet 1,000
Heifer 325
Delwake Gab's Lilly 850
Mrs. Henry D. Poxson, Holicong, Pa.
Brian Boru Royal Meadow Sweet 600
Russell Prickett, Marlton, N. J.
Delwake Sylvia 400
Peter Sanford, Vernon, N. Y.
Delwake Trixie 435
Mrs. H. C. Scutter, Trenton, N. J.
Park Hurst Rose King (Bull) 700
Alpha Searchlight's Pauline 600
T. M. & F. M. Shaw, Doylestown, Pa.
Sterlingold Lady Jay 700
Calvin W. Stevenson, Columbus, N. J.
Heifer 200
H. M. Stevenson, Columbus, N. J.
Sobelman Farms Abigail 485
Fred R. Van Istendal, Vincentown, N. J.
Whitebry Jewel 525
Glenburnie Good Will 435
Blossom's Bright Daphine 575
Pebble Hill Roberta 485
Roger Welcher, Freehold, N. J.
Delwake Pearl 525
Arthur M. Youngs, Titusville, N. J.
Heifer 385
Heifer 235
Heifer 350
Heifer Calf 130
Heifer 225

Kentucky Purchase Area District Show

GUERNSEY breeders in the Purchase area of Kentucky held their 1951 district show at Calvert City on July 19. Twenty-six head of registered Guernseys were shown by eight different breeders. John Couey, of the dairy extension staff from the University of Kentucky, officiated as judge and gave his reasons for the placings after each class.

A judging contest was held in connection with the show to decide on a judging team to represent the district at the state fair. The five high individuals in this contest were: Bill Williams and Roy Hall, both of Calvert City; George E. Little of Benton; Claude B. Newman of Stanley, and W. R. Gholson of Lovelaceville. Bill Williams made a perfect score to lead the field. Junior Guernsey enthusiasts also judged these classes and Wayne Harrell of Calvert City was the high man, with Stenston Moore, Jr., Paducah, taking second.

Following is a list of awards:

CHAMPION BULL
Red Cross Noble Valor, J. W. Gholson & Son, Paducah.

RESERVE CHAMPION BULL
Entry, Claude B. Newman, Stanley.

SENIOR AND GRAND CHAMPION FEMALE
Willow-Wilde's Gloria Dottie, Cecil Burnette, Fulton.

JUNIOR AND RESERVE CHAMPION FEMALE
Entry, Claude Newman.

BULL CALF, UNDER 1 YEAR
1, Entry, Claude B. Newman; 2, Entry, J. W. Gholson & Son.

BULL, 1 YEAR AND UNDER 18 MONTHS
1, Boulder Bridge Evermore, U. C. Milk Co., Inc., Madisonville.

BULL, 2 YEARS AND OVER
1, Red Cross Noble Valor, J. W. Gholson & Son; 2, Red Cross Noble Anthony, Cecil Burnette.

HEIFER CALF, UNDER 6 MONTHS
1, Sunny View King's Blanche, Claude B. Newman.

HEIFER CALF, 6 MONTHS AND UNDER 12
1, Entry, Claude B. Newman; 2, Entry, Claude B. Newman; 3, Maxim's Rosie Lou, Albert P. Harrell, Calvert City.

HEIFER, 1 YEAR AND UNDER 18 MONTHS
1, Entry, Claude B. Newman; 2, Goldenrod Maxim Bossie, Ashby & Bill Corum, Madisonville; 3, Willow-Wilde's Keepsake, Cecil Burnette.

HEIFER, 18 MONTHS AND UNDER 2 YEARS
1, Entry, Stenston Moore, Jr., Paducah; 2, Goldenrod Levity Bess, Ashby & Bill Corum; 3, Entry, George E. Little, Benton.

COW, 2 YEARS AND UNDER 3
1, Willow-Wilde's Gloria Dottie, Cecil Burnette; 2, Entry, Claude B. Newman; 3, Gayoso Lilibet, George E. Little.

DRI-MAG

... "Pasture Comfort" Built In

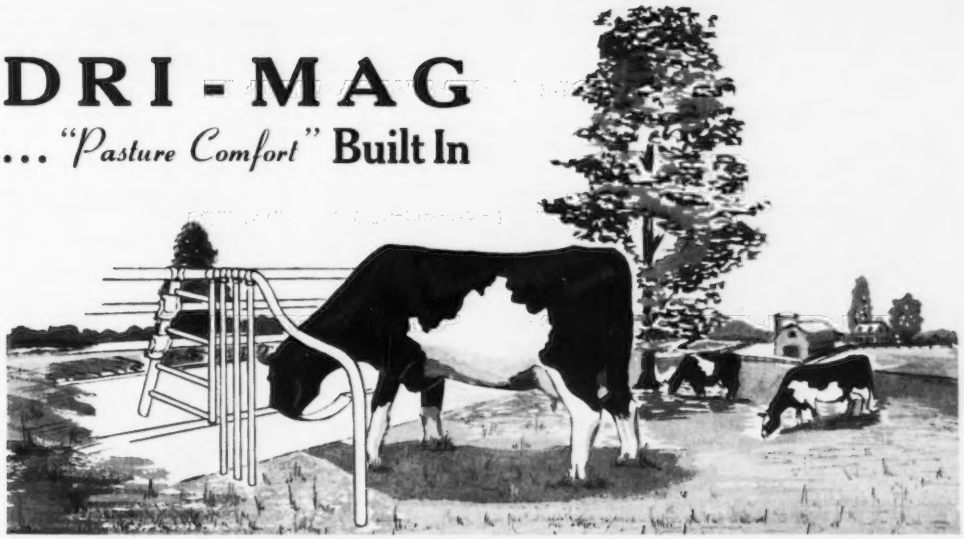

THE STALL ENGINEERED TO FIT THE COW

YET allows complete natural freedom of movement and position. Economical, compact and durable it is designed for discriminating breeders of fine cattle. Milker and water lines are completely built into the front barrier. Before you buy, see the world's most modern comfort stall.

STANDARD EQUIPMENT, INC.

BEL AIR, MARYLAND—Write for our catalog—Dept. 1A

Designed by a manager of world record milk producers, the Dri-Mag is the result of his desire to build a stall around the cow. For several years Mr. Harvey Dreibelbis experimented with the idea, then approached us with it. With a few engineering refinements, we began producing the Dri-Mag Comfort Stall. It was an immediate success and is today the world's finest.

COW, 3 YEARS AND UNDER 4

1, Red Cross Lucky Martha, Roy T. Hall, Calvert City.

COW, 4 YEARS AND OVER

1, Undulata Jewel Pride, George E. Little.

GET OF SIRE

1, Claude B. Newman on get of Sunny View Coronation King; 2, Cecil Bu,nette on get of Hearthstone King Pin.

PRODUCE OF DAM

1, Claude B. Newman on produce of Maxim Baby Girl; 2, Cecil Burnette on produce of Clear Springs Honor's Glory.

Lambert-Dickerson Guernsey Day

OVER 100 4-Hers, Future Farmer members, veterans and others participated in the annual Lambert-Dickerson Guernsey Dairy Day, held August 2 out on their farm east of Hiawatha, Kan. High individuals in the dairy judging contest held on 12 classes on the animals and reasons were as follows: 4-H, Maurice Cashman, Jr., Powhattan, first; Lillie Smith, Highland, second; Beryl Smith, Highland, third, and Joe Scherer, Effingham, fourth. In the FFA, Vernon Lewis, Highland, first; Billy Gordon, Highland, second, and Sam Warren, Troy, third. Prizes consisting of dairy cattle grooming equipment were given to the judging winners by Lambert and Dickerson. Characteristics of an ideal type dairy animal were demonstrated by Fred Foreman, Kansas State College Extension Dairy Specialist. Mr. Foreman also made the official placings and demonstrated proper grooming and showmanship on dairy stock. Animals used in the day's program included Guernsey heifer calves, yearlings, two-year-olds and aged cows—all made excellent lessons for the folks at this educational event.

A very fine noon lunch was served to all by the host farm. Ice cream at noon was served through the courtesy of the Hiawatha Dairy Products and then at the end of the day's events more ice cream was served by the Nemaha Cooperative Creamery, Sabetha.

Speakers on the day's program included Perry Lambert, Max Dickerson, Tim Main, field representative for The American Guernsey Cattle Club, as well as Fred Foreman, Extension Dairyman. Others assisting with this program included Charles Lyness, County Agent, Troy; vocational agriculture teachers, Jim Petr, Powhattan, and Ralph Arnold, Hiawatha; veteran instructors, Bob Smith, Horton; Tom Sullivant, Hiawatha; Walter Harder, Hiawatha; Willard Redding, Netawaka, and A. W. Knott, Hiawatha.

HARVEY E. GOERTZ
County Agent

Applicants for Membership

THE following Guernsey Breeders have applied for membership in The American Guernsey Cattle Club:

CONNECTICUT: George J. Flint, Seymour, recommended by Richard H. Merritt.

MINNESOTA: Norman Bork, Paynesville, recommended by A. G. Bork.

NORTH DAKOTA: Allen D. Meyer, West Fargo, recommended by E. F. Alford.

PENNSYLVANIA: Clyde E. and Virginia M. Speer, Mars, recommended by Sunnyhill Farms, Inc.

TEXAS: Earl F. Slick, San Antonio, recommended by Don Danvers.

More Livestock Breeders Use MWM CATALOGS

Write For Samples

THAN ANY OTHER KIND
There Must Be A Reason

M W M Catalogs are individually designed, distinctive and low in price. Printed by men of long experience in the livestock business.

MWM COLOR PRESS AURORA MISSOURI
Catalogs of Distinction

Help Wanted: Excellent opportunity for good test cow milker, A. R. testing. Top wages and excellent living conditions. Should be willing to help a little with other farm work. Married preferred. Must furnish references.

Al-Phine Guernsey Farms
Meade Farnham & Son
Edgerton, Ohio

Position Wanted in East as Herdsman. Lifetime experience as owner of registered Guernsey herd in New York state and recently herdsman of large commercial Florida dairy. Graham School graduate. Thirty-four years old, married with three children. References furnished on request.

Reply Box 94
Guernsey Breeders' Journal
Peterborough, New Hampshire

Working Herdsman Needed
Must Be Single

Good living quarters in owner's home. Well-established herd of 90 Guernseys located in Central Massachusetts and on A. R. test since 1936. Surge milkers. A well-trained barn man as assistant. No outside work required. This is a good chance for the right man to take charge of herd and barn.

Box 73
Guernsey Breeders' Journal
Peterborough, N. H.

For
Indiana Guernseys
write
THE RUSSELL GEORGE SALES SERVICE
Lebanon, Indiana

1st
CATTLE SHOWS and SALES
Write for CATALOG
EVERYTHING For The "SHOW RING"
- **Blankets**
- **Halters**
- **Show Accessories**

THE MOORE BROS. CORP.
ALBANY 10, NEW YORK

Western New York Field Day

More than 100 Guernsey breeders of Western New York with their families and friends were in attendance at the annual field day and judging contest held at the Abbelea Farm of Dr. James Carr, Little Valley, N. Y. The hospitality offered by Dr. Carr was of a most generous nature, as he provided every possible manner of making his guests comfortable for every event and occasion during the day's program.

As the crowd gathered in the forenoon, each was requested to register and then given a pencil plus a 10-page program for the day. In the program, Dr. Carr devoted a page to telling something of the history of Abbelea Farm Guernseys, together with a recounting of the various successes and failures encountered in their breeding program since the farm was started in 1914. A listing of the herd averages by years was shown and for 1950 the herd was composed of 15 milking animals that produced an average of 9064 lbs. of milk and 437 lbs. of fat for the year.

Name cards were tacked over each stanchion so that field day visitors could individually check each animal and compare her with their own ideas as to type. During the afternoon program, Joseph Pendergast, national fieldman for The American Guernsey Cattle Club, presented a classification demonstration in which he brought out one of the Very Good and an Acceptable cow and went over each, point by point, and the reasons for the various type ratings given each cow by the official classifier.

Nearly every person attending took part in judging the three classes of females presented. A number of years ago the Association offered a perpetual trophy for the winner of each year's event with permanent possession to be given if any one person wins three times. Two persons have two legs on the cup, Mrs. Charles Rogers of Randolph and Philip Allnatt of Cherry Creek. However, Mrs. Rogers gave the leaders a tough tussle as she finished second in the ladies' division and third in the entire contest.

The adult winners this year in the ladies' division, were Mrs. Edgar P. Chapman, with a score of 255 out of a possible 300, and second Mrs. Rogers, as mentioned above. In addition to the perpetual trophy, Dr. Carr provided lovely prizes to the winners in each division.

In the men's division, first prize winner, and a new name on the perpetual trophy, was Porter Pepperdine of Cattaraugus, with a total of 285 points out of a possible 300. Second prize was shared by Raymond Hewes of Mayville, Elmer Ash, manager of White Hall Farm, Brockport, and Charles Rogers, Randolph, all with scores of 255.

In the junior division, the top scorer was Charles Wilkins, who likewise was a member of the winning Little Valley FFA team. He had a score of 285 for the event. Three boys tied for second honors, R. William, Marvin Snow and Gordon Lind.

In the team judging, three schools entered; Little Valley, that placed first, and Falconer and Franklinville schools whose members tied for second.

Official judges for the day were Mr.

Forrest R. Grunewald
Guernsey
AUCTIONEER
CONSULTANT
SALES
MANAGEMENT
SERVICE
Write, Wire or
Phone 4881
WAUCONDA, ILL.

Wanted!

Working Farm Manager or Working Herdsman for Purebred Guernsey Farm near Cortland, N. Y. References and salary expected.

Box 87
Guernsey Breeders' Journal
Peterborough, N. H.

WESTERN GUERNSEY SERVICE
Consultation
Herd Promotion
Public Relations
Breeding Programs
Buying and Selling
C. W. "Jack" Robinson
1311 South Pleasant Avenue
Lodi, California

Where to Buy Guernseys

PENNSYLVANIA

Here is an opportunity seldom offered—20 bred heifers, all Vaccinated and Negative. One is due to freshen in August, four in September, 3 in October, 2 in November, 4 in December and 6 in January and February. 18 of the 20 are in calf to HOMINY HILL CORONADER, a son of Riegeldale Coronation King, out of a 696 lb. daughter of Hominy Hill Levity Prince. The heifers are by such sires as FAIRLAWN PEERLESS ESCAPADE (full brother to Fairlawn Peerless Designer, that has several EXCELLENT daughters); RIEGELDALE EMORY'S COUNT; WOODACRES ROYAL PRINCE; BRIAN BORU COUNTRYMAN; McDONALD FARMS KING MYRON and McDONALD FARMS KING LAMONT (both by Myhaven King) and GARDENVILLE SUPREME'S JUDGE. I believe that several of these heifers will classify Excellent.

If interested write for prices and come see the heifers. My herd is Federal Accredited and Bang's Certified. Phone—Tennessee 9-6618 in Philadelphia, Pa. for appointment.

Samuel H. Tendler
Warriston Farm
Fort Washington, Penna.

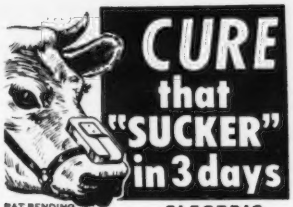

PAT. PENDING

Johnston ELECTRIC WEANER

CURES both calves sucking calves, calf and cow *"milk thieves."* As effective as electric fence.
COMPACT—simple size adjustments—*harmless*—mounts on any halter. Rugged metal construction.
DOUBLE CONTROLS—allows shocking only when animal sucks. Operates on flashlight batteries. 10 Day Money Back Guarantee!
IMMEDIATE DELIVERY. ORDER TODAY. Send $8.95 check, cash, or money order. C.O.D. charges extra.

JOHNSTON'S FARM SUPPLY
1330 QUINCY STREET N. E. DEPT. C
MINNEAPOLIS 13, MINNESOTA

Pendergast and John Sims of the State organization.

Following the judging, a picnic lunch was enjoyed by all, with Dr. Carr furnishing coffee, milk and ice cream, and complete meals for the visitors and bachelors of the day.

At a short business meeting following lunch, the group voted to furnish T-shirts with suitable Guernsey lettering to every 4-H exhibitor at the fairs held in Erie, Cattaraugus and Chautauqua Counties this year. A committee was appointed to endeavor to have a district herd competing at the 1951 New York State Fair.

Other events of the afternoon included the awarding of the judging trophy and prizes to the lucky contestants by John Sims; a short report by state milk marketing fieldman, M. B. Abbott, on progress in marketing of GOLDEN GUERNSEY in New York State; and an address by Professor S. J. Brownell, of Cornell University, on the "Responsibilities of the Purebred Breeder."

The BULK COOLING Story

Ask for new bulletin showing cash savings in milk loss and lower hauling costs where milk is handled in bulk. Photo shows typical tank installation on Palmer Farm in Iowa. For full information, write:

MOJONNIER BROS. CO.
4601 W. Ohio St., Dept. G8 Chicago 44, Ill.

President Chapman announced that Philip Allnatt had invited the group to Cherry Creek for 1952.

MAYNARD B. ABBOTT

Theodore Tupper Van Sant

THEODORE TUPPER VAN SANT, at the age of 87 years, six months and four days, passed away at the Mark Greer Hospital on June 20, in Vandalia, Ill. He was born in Salem, Ill., on March 30, 1887, later moving to Farina as a small child. His active life was spent in farming and he was a pioneer in purebred Guernsey livestock breeding. He owned and operated Evergreen Farm, and was one of the first Guernsey breeders in Southern Illinois. When he retired from active farming, his son, Merriam, took over the herd. However, he still maintained an active interest in Guernseys, even in his last illness. It was his particular pleasure to read the Illinois Gazette and the Journal.

He always made it a point to attend all the parish shows in District 7, and up until the last year or two, he attended the State meetings and sales.

Musgrave Herd Sold

HOWARD J. ZIEGLER and Sons, Fireside Farms, Clyde, Ohio, recently purchased the herd owned by the late Ray Musgrave. The herd consists of 12 cows, four bred heifers and four calves and the young things were sired by Fireside Gay Boy, a son of Coronation King of Fireside and out of Aigler Farm Gay Lady.

Mr. Ziegler reports that the herd is now located on a farm recently purchased by him and under the management of V. Samuel Brown, Jr., of Tiffin, Ohio.

"Drying Off" Cows

BY DR. J. W. BAILEY

THERE are three methods of "drying off" cows, with the commonest one probably being the "intermittent milking" plan. This consists of milking a cow once a day for a while, then every other day, and so on with increasing intervals between milkings until the cow is dry. Then there's the "incomplete milking" plan that calls for leaving part of the milk in the udder at all times. Sometimes the intermittent and incomplete milking is combined to "dry off" cows. In connection with both plans, it's also a common practice to starve the cows or keep them from getting much water.

The third method consists of simply milking a cow a last time and then forgetting about her until she calves again. Sometimes the teats are sealed with collodion to protect the udder

TO TURN HER MILK INTO DOLLARS—

TURN HER CALF OVER TO KAFF-A!

The safe replacement for milk in calf feeding

DON'T WASTE MILK ON CALVES! Just 1 lb. of Kaff-A can replace up to 10 lbs. of milk in calf feeding.
WITH KAFF-A NO MILK IS NEEDED after the 10th day. Kaff-A is tested, tried, proved a safe replacement for milk.
DON'T RISK YOUR CALF'S HEALTH on inferior imitations of Kaff-A. Get Kaff-A from your feed store or milk plant today.

Consolidated Products Company
DANVILLE, ILLINOIS
Division Offices: Princeton, N. J.
Des Moines, Iowa • Sacramento, Calif.

PREVENT and TREAT
MASTITIS
in DAIRY COWS and MILK GOATS With DR. LEGEAR'S

MASTITIS TREATMENT
Penicillin-Dihydrostreptomycin Ointment
(*Due to Streptococcus Agalactiae)

Sold Everywhere
DR. LEGEAR MEDICINE CO., ST. LOUIS 16, MO.

The *Condé* "400" MILKER
Helps to Eliminate Major Causes of Mastitis
CONDÉ MILKERS, SHERRILL, N.Y.

WESTON'S

A complete line of stockbreeders supplies. Write for catalog.

SHAMPOO

Made of finest oils. Leaves the coat soft and easy to manage.
Pt. 50c, Qt. 85c, Gal. $3.00 (postage extra)

COAT BLOOM

Proper blending of oils makes this the finest coat dressing on the market. Pt. 50c, Qt. 75c, Gal. $2.50. Postage extra.

WESTON MFG. & SUPPLY CO.
1933 Speer Blvd. Denver, Colo.

against invasion by germs, but there's no other fuss and feathers about "drying off" cows. This plan is effective because of the big factor governing milk secretion.

The manufacturing of milk stops as soon as pressure in the udder becomes greater than normal blood pressure of the cow. That's the reason why cows can be expected to produce more when they're milked three or four times a day instead of twice. More frequent milking means that udder pressure is reduced oftener to permit undisturbed secretion of milk. A high-producing cow that is milked only twice daily may develop enough pressure in the udder to completely stop milk secretion for varying lengths of time between milkings. Under ordinary conditions we believe that abrupt stopping of milking is the best way of "drying off" cows.

It takes less time, and thus increases the period when a cow is actually dry and able to rest before her next calving. A little swelling can be expected for a few days, but resorption of milk soon starts, and udders are usually completely empty and flabby in a couple of weeks. The method also fits the known facts about milk secretion. The other two plans permit irregular relieving of udder pressure to encourage continued secretion of milk. This one allows prolonged maintenance of pressure. It also does away with the problem of what to do with "bad" milk from cows that are being turned dry, for it is left in the udders.

When udders are free of disease and less than 20 pounds of milk are being produced daily, we don't know of any reason why this last method shouldn't be used to "dry off" cows. Repeated experiments have shown it to be safe under such conditions, with no udder injuries resulting from its use. It has also been shown as having no effect whatever on amount, test, composition, or bacteria count of milk produced during the next lactation.

Quarters that are affected with mastitis are best dried off by intermittent milking combined with appropriate treatment of the existing infection. Sound quarters of the same udder may be dried off by abrupt cessation of milking. Intermittent milking is probably desirable for drying off cows that are producing over 20 pounds of milk daily.

Persistent milkers may need to have their grain taken away from them for a week or so after milking has been stopped. However, they should get their usual amount of roughage and all the water they want, with grain feeding being resumed as soon as possible. Starvation of a cow that is being "dried off" is a bad business, for it really defeats the primary purpose of the dry period. Instead of being allowed to build up her body reserves during such a time, starvation forces her to draw on the few she has left after a long lactation period. You won't need to starve 'em for results if you use the quick method of "drying off" cows. Try it and see for yourself.

I'M CLIMBING THE SHOW LADDER TO THE National DAIRY CATTLE CONGRESS

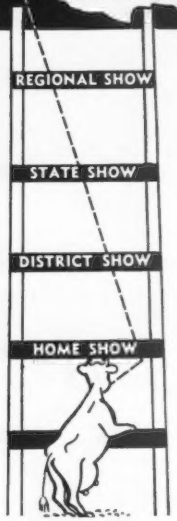

AND THE

National Guernsey Show

and the

NATIONAL JUNIOR GUERNSEY SHOW

Entry Closing Date—Sept. 6

Guernsey Judging—Oct. 2-3.

THE GREATEST EVER—It's going to be the greatest Guernsey show ever held. Only the best—the prize winners at the state fairs—are coming to compete for National Honors at this "court of final appeal." At the 1949 and 1950 shows, all 48 states plus Canada participated in the over-all events. Make your plans today to attend this greatest ever national exposition. One of the many highlights for Guernsey breeders is the banquet on Tuesday evening. It's the climax event for the season! Write for the colorful circular on this sensational exposition.

HOUSING INFORMATION—You'll find such an over-abundance of activity, you'll want to stay thruout the week. Whether it be for the full eight days, or just for the night, write today to the Housing Bureau, Waterloo Chamber of Commerce for your room reservations. You'll find the Bureau in operation on the grounds thruout the entire show to handle last minute reservations.

ENTERTAINMENT—Plan to see the thrilling, spectacular Hippodrome show, held each afternoon and evening. When you attend you'll see the nationally famous "Parade of Dairy Cattle Champions," spirited competition in the mid-west finest saddle horse show, crowd-pleasing arena contests and a hand-picked collection of the nation's most thrilling circus acts selected from the better shows touring the country during the summer months. There's activity galore at the National Dairy Cattle Congress.

. . . The Industry's Greatest

THIS YEAR SEPT. 29 - OCT. 6 WATERLOO IOWA

Can we be of service to you?
LET US HELP YOU WITH ANY OF YOUR PROBLEMS
CONSULTANT
SALES MANAGEMENT
PEDIGREE SERVICE
DENNIS GUERNSEY SERVICE
L. E. DENNIS, SR.
1511-6th Avenue Sterling, Illinois

Valleyrun Farms

Bang's Free 14046
T. B. Accredited 532307

BEDMINSTER, PENNSYLVANIA

CONSIGNED TO THE LANGWATER SALE — SEPTEMBER 20

AN EXCELLENT COW

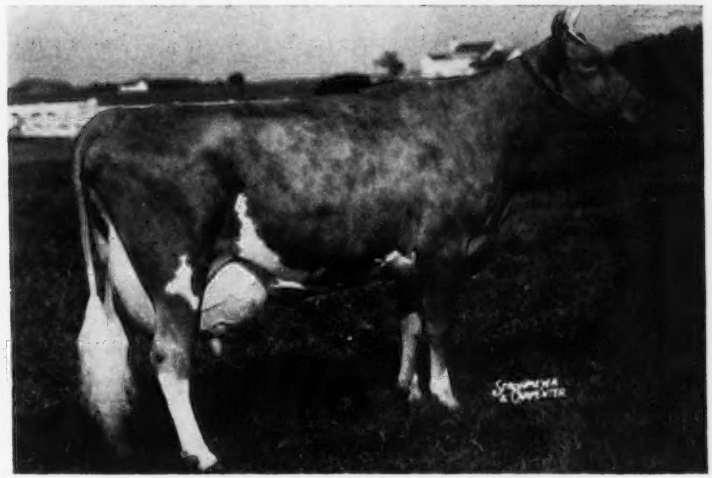

WELCOME IN CHUM'S REBECCA

VG '47 - EXCELLENT '51

Born January 11, 1945. 12598—498—Jr4—305C—3x. Calved June 10, 1951.
On test, 15 days, 777.3 Milk—39.4 Fat—5.1%. Milking 55 lbs.

LANGWATER CHUM
65 A. R. daughters
24 P. R. sons

WELCOME IN FORWARD'S REBECCA
12463—531—GG

LANGWATER FORWARD
Sold for $15,000
100 A. R. daughters
43 P. R. sons

WELCOME IN REBECCA

LANGWATER DUVAUX
30 A. R. daughters
12 P. R. sons

WELCOME-IN DELPHINE
2 A. R. daughters
By Green Meadow Constant

We wanted to do our best to support the Langwater Sale. Messrs. Harwood, Pate, and Merryman saw this cow and wanted her. She leaves a son and daughter in our herd so we consented to consigning to this sale. To the breeders interested in a top cow of straight LANGWATER breeding, she should be the answer. She has type, production and blood lines that are always popular. In the September 1 issue we will feature the top daughter of our sire, Langwater Kinsman, that we are also consigning to the Langwater Sale.

JULIUS JACOBSON, Owner — HARRY A. MARTIN, Herdsman — ANDY SHEPPARD, Manager

MINNESOTA GUERNSEYS

Both Type And Production Close-Up In The Pedigree Of Our Herd Sire

HERE IS A HALF-SISTER

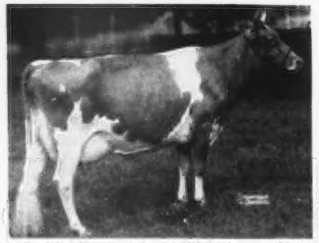

FAIRLAWN K. GLORY
13414—622—GG
17244—815—Jr4—365C
VG '47—Excellent '48 '49 '50

OUR HERD SIRE . . .

FAIRLAWN K. RADIANT

3 Excellent Half-Sisters

Sire: FAIRLAWN H. EASTERN KING, A. R.
Dam: FAIRLAWN CALENDAR
17458—925—8yrs
16558—838—AA
15102—776—A—2x

"Radiant" sons are now for sale.

UTILITAS FARM

ED. GEISTFELD

Truman, Minnesota

Class Leader Inheritance All The Way Back In Our Senior Herd Sire . . .

Dunwalke Aristocrat

Born June 7, 1946

His first daughters are finishing with records up to 553 lbs. fat as Jr2-year-olds on 2x.

Sire: FLYING HORSE KING'S LEADER, A. R., a son of Dunwalke King's Glory, A. R., out of Alfalfa Farm Flute, see below.

HIS SIRE'S DAM

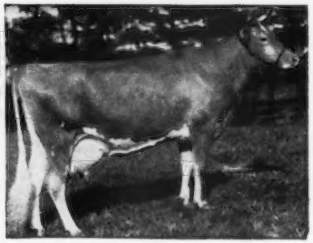

ALFALFA FARM FLUTE
4 consecutive Class Leading records when made
16026—962—Jr3—365C, Very Good '48

Dam: DUNWALKE MARGUERITE'S FLOWER
11002—512—EEE, 12814—602—CCC
16418—762—5yrs—305C. Former Class Leader.

We can offer this top production in our available bull calves — Write for prices.

HIGHLAND FARM — Mankato, Minn.

Phone 55286 C. N. ADAMS & SONS

1922 — LAWGUERN — 1951

For 29 Years Our Breeding Program Has Been Strong In Proved Langwater Blood Lines

Sires in Service Today . . .

1) **CHARLESCOTE PEACEMAKER**

Sire: LANGWATER PETER, A. R.
Sire of Class Leaders and outstanding production.
Dam: BROADWATER PETROUCHKA, 11589—602—E.
A double Peter Pan.

2) **LAWGUERN ONOR**

Carries the blood of the Coronet—Country Flower—Cora—Honoria families. A son of Langwater Onward, out of an A. R. daughter of Langwater Commando.

3) **LAWGUERN PERICLES**

Sire: LANGWATER PERICLES
A son of Langwater Peter, A. R., out of Foremost Labelle, 14554—657—GG, 17716—801—AA.

Dam: SHAWNEE SPRINGS BRIGHTNESS
10633—596—Jr2—365C
On retest as a Senior three-year-old. A daughter of Langwater Royalton, out of Chestnut Ridge Cherub's Daisy, **15026—900—AA.** 4 A. R. daughters include: SHAWNEE SPRINGS LAUREL, 14705—739—6yrs—305—3x.

Write for our list of available stock.

LAWGUERN FARM

MR. AND MRS. CLINTON J. LAW

P. O. Box 458 MANKATO, MINNESOTA

Introducing . . . A New Junior Herd Sire

Levity Challenger's Victor

Born December 14, 1949

"Victor" is being used in our herd to follow in the footsteps of his great sire.

Sire: **Wey Acres Levity Austin**, a son of Coronation Levity Prince, A. R. (traces to the Levity family), out of Wey Acres Grandee's Anda, 19370—853—7yrs—365C.

His Dam's Dam

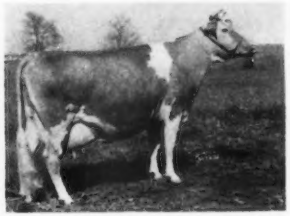

RIDGLYDALE TEDDY'S CHALLENGER
11205—528—F, 12579—610—B

"Victor" is out of a daughter of Pine Manor Levity Kenfleur.
Watch our future advertisements for more about "Victor."

OAK LANE GUERNSEY FARM

HAROLD WESTBY—Owners—LEONARD PAAPE

AUSTIN, MINNESOTA

Meetinghouse Lane Farm

HONEY BROOK, PENNA.

Most all the daughters of our Senior Herd Sire

LANGWATER ENSIGN

("Commando"—"Consort Lady")

are pleasing in type. The four in milk have very good udders and we are satisfied with production, on twice a day milking:

MEETINGHOUSE LANE N. CLAUDETTE
205 Days, 7083 Milk 323 Fat Sr2
(High Day, 44.1 lbs.)

MEETINGHOUSE LANE N. NAOMI
44 Days, 1578 Milk 62 Fat Jr2
(High Day, 37.2 lbs.)

MEETINGHOUSE LANE N. POPPY
47 Days, 2028 Milk 83 Fat Jr2
(High Day, 47.2 lbs.)

MEETINGHOUSE LANE N. NORA
35 Days, 1047 Milk 50 Fat Jr2
(High Day, 32.5 lbs.)

T. B. AND BANG'S CERTIFIED

H. H. McCONNELL
Owner

FRED LOWE
Manager

DUNN'S TOUR

1910 - 1951

Sweetest Words Ever Written

From Maryland—July 17, 1951

"ENCLOSED PLEASE FIND CHECK for the heifers. Mrs. W. and I certainly did enjoy the DUNN'S TOUR with you . . . it is a fine way to buy cattle and we heartily endorse your method of handling sales."

From Pennsylvania—June 28, 1951

"Those heifers I bought on DUNN'S TOUR are the best buy I ever made . . . they finished test with 700-800 lbs. fat. The Leo Del heifer made 701 fat as a Sr3."

You, too, will enjoy a DUNN'S TOUR. We have listings similar to those referred to above, and at this critical time of changeable conditions, nearly every mail brings word of a herd to be sold or reduced in size.

AUGUST 31—
Important Dispersal. Five Star Ranch, Ware, Mass.
(see advertisement, page 1217).

At the moment we have herds listed in New York, New England, Pennsylvania, and as far west as Ohio. They are good ones with official production records all the way back that can save many years of building for one who appreciates constructive breeding. We always have fresh cows, fall freshening commercial cows and bred heifers . . . mostly from Vaccinated herds.

BULLS—the kind that can do your breeding job. One client with a top herd will lease his sires in rotation to clean herds on official test. **Let your problem be ours—**

Phone us at Schoharie, N. Y. 65 or Marlboro, Mass., 714.

DUNN'S TOUR

"The Short-cut to Good Guernseys"

Schoharie, N. Y., and Cordaville, Mass.

Nihighan
Tucson, Arizona

WHEN IN ARIZONA
VISIT OUR HERD
WE VALUE YOUR CRITICISM

J. J. RASKOB, JR. Rt. 5, Box 226

We notice a difference!

Yes, we notice a difference in the number of replies we get to these advertisements. In the cold months we got lots of answers and lots of orders. When it gets warmer you get busier and therefore don't get to write us. Your regular correspondence, however, knows no seasons. It must be as good one time as another. It will be if you use outstanding Guernsey stationery. Write for specimens and prices today.

TRANSCRIPT PRINTING COMPANY
Printers of the Journal
PETERBOROUGH, NEW HAMPSHIRE

DIARY . . . continued from page 1205

lots of style and a beautiful udder. She is **HIGH MOWING DIAMOND ELECTRA**, on test, out of Foremost Comet's Roneida, 13775—668—Sr3—365. The bred heifer is **HIGH MOWING DIAMOND FLORA**, out of Foremost Thaura, 707—Sr4C, 814—7yrs. She is straight, deep, and should develop into a real cow. We spent the night at the Pinkham's.

The next morning we paid a short visit to Arthur Galusha, stopped at Dan's and saw Coronation Melba and her young daughter. Saw John Rand, his small select herd, and his wife, who was soon to bear him a son, and went on to Ben Tulloch. We missed Tom Prentice, but George Kennedy showed us the herd. The twin daughters of Bethany Happy Constance looked good; Sterlingold Valorie is a great dairy cow. At Foremost there are a number of young cows in the Faithful family which make it look stronger than ever. We discussed several possibilities for the sale with Bill Hepburn and Dune MacKenzie, including several from the Faithful family, then headed to McDonald Farms, arriving just before dark. We looked over a few heifers that evening and the next day discussed sale animals. After twenty-four hours of discussion we procured a cow, a bred heifer and an open heifer, **all from the show herd.** The cow is **McDONALD FARMS D. KATHRYN**, 11006—641—Jr3—365, 9702—587—Jr2—365C; 3rd Sr. Yrl., 1947 National, 1st 2 Yrs., 1948 National, 1st 3 Yrs., 1949 National, and 2nd 4 Yrs., 1950 National. She is by McDonald Farms Distinction, one of the greatest breeding sons of "Prediction," and out of Broadland Margo, 653—DD, 672—AA, by Broadland Border King, Gr. Ch., N. D. S., 1938. This has been one of the top show cows at McDonald Farms, and it took a lot of persuasion to get them to let her go. The bred heifer is **McDONALD FARMS LE PATRICIA**, by "Leader" out of "Pre Marceida," 12823—678—Sr2C, she by McDonald Farms Prediction out of McDonald Farms Delilah, 677—G, 753—A, 638—7yrsC, 627—8yrs—305C—3x, VG '47 '48. She will sell in calf to McDonald Farms High Financier, and it will take a hot Jr. Yearling to beat her. The third animal is **McDONALD FARMS LE PANSY**, by "Leader" and out of McDonald Farms King's Lenora, 12122—640—Jr2—365C, she by "King" out of McDonald Farms Gentian, VG '47 '48—E '50, 9952—540—G, she out of Walnut's Ella's Pansy. This heifer is beautiful and has a world of good blood behind her.

Our next stop was at Coldsprings. We got there in time to see the test cows, and the next day went over the entire herd. Coldspring's Noble's Fawn, 11916—595—Jr2, 16766—832—Sr3, VG '47 '49, by "Noble" out of Coldspring's H. Country Flower, 14088—680—G, 15763—785—6yrsC, she the dam of "B. R. Forcaster," $15,000, and out of "Romulus Beauty," had a beautiful heifer this spring by Coldspring's Beauty's Romulus, which Sam and Dutch finally agreed would be the second female descendant of Vallevue Butterfat Beauty offered for sale. This heifer has three crosses to old "Beauty," two to "Hardwick's Royal" and two to "Romulus." She will be seven months old at sale time. We also got from Coldsprings, a lovely bred heifer, **COLDSPRING'S B. R. SUNSHINE**, she by "Beauty's Romulus" out of Coldspring's Noble's Sunshine, 12400—625—Jr2. "B. R. Sunshine" is due in December to Coldspring's Beauty's Valor.

Left Hap in Reading to catch a plane, and went home via Lancaster and the Monterey Sale.

JOHN B. MERRYMAN

For Catalogs Write

The Louis McL. Merryman & Sons, Inc., Sparks, Md.

OPPORTUNITY IS KNOCKING!

We Want To Focus
Attention On Your Herd
And Help Increase
Your Sales

The NOVEMBER 15 issue of the GUERNSEY BREEDERS' JOURNAL will be a Special BULL BUYERS' GUIDE

THE 1951 NATIONAL DIRECTORY

This Journal will act as a National Directory and Guide on where to buy Guernseys. Special emphasis will be placed on herd sires from selection to management.

This issue will be saved and referred to many time during the coming year.

WHO'S WHO Among Breeders With Stock For Sale

SPECIAL FEATURE of this 1951 Bull Buyers' Guide will be the National Directory of herd sires. This year the listings will be by states and farms. You and your farm will get the credit and publicity on your sires.

If your sires are worthy of your selection and use, they should be worthy of advertising.

"The Future Belongs To Those Who Prepare For It."

Let us help you get your share of sales.

All breeders that advertise may list 3 herd sires FREE in the national directory. Additional sires may be listed at a cost of $2.00 each.

See September 1 issue for full details, and form to use in listing sires.

PLAN AHEAD - Reserve Space Now!

The JOURNAL.

BASKING IN REFLECTED GLORY — —

TWO BROOKS CHALLENGE is Our Senior Herd Sire

HIS SIRE IS A FULL BROTHER TO:

CLARHEART'S DAINTY—the holder of the New National Record.——→

"CHALLENGE" has seventeen daughters in our herd.

The first heifer to freshen, RULEEWEN C. EMMA, is milking 44 lbs. a day.

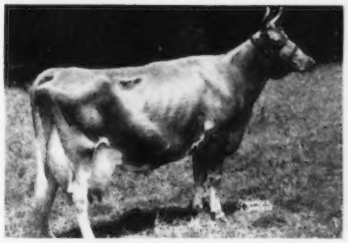

CLARHEART'S DAINTY
16936—929—8yrs—305C—3x
National Record.

CLARHEART'S DAINTY'S record confirms our confidence in BUTTERFAT BREEDING.

HIGH HOLLOW FARMS — The Home of Ruleewen Guernseys — Landgrove, Vermont

RUTH AND HARTLEY BERRY, Owners — G. L. WRIGHT, Manager — MINARD CHAPMAN, Herdsman

Proved Performance . . .

Here are two more daughters of the outstanding proved sire, WANDAMERE PHYLIP, A. R.

WE ARE BUILDING ON OUTSTANDING FEMALES OF PROVED INHERITANCE

Here Are Two Typical Brood Cows

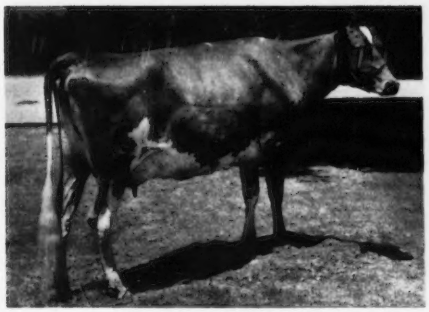

VALLEY PRIDE'S SUSAN
On test, 3971—214 in 112 days—Sr2—2x. Not yet classified. Top of the 1951 Idaho Sale at $1,750.

FRAN EL BON BON
9505—432—305—2x—D.H.I.A.
8728—386—5yrs—305C—2x
Desirable '49
Purchased for $1,000 in the 1951 Idaho Sale.

Our Cows, like the above pair, are being mated to our proved A. R. sire, WELCOME-IN WARRIOR (Langwater Chum, A. R.—Warrior's Belle of Fairview, 14672—617—Jr2C, 4 A. R. daughters, 1 A. R. son).

SHAMROCK GUERNSEY FARM — Tucson, Arizona

W. T. MCCLELLAND & SON

THE THIRD FRANCHESTER SALE

West Salem, Ohio — Monday, October 15, 1951

The selections for this sale are about complete, and it promises to be a sale of tops.

IN SALE

McDONALD FARMS D. KATHRYN
Dropped August 16, 1945
9702—587—Jr2—365C, 11006—641—Jr3—365
3rd Sr. Yearling, N. G. S., 1947. 1st 2 Yrs., N. G. S., 1948. 1st 3 Yrs., N. G. S., 1949. 2nd 4 Yrs., N. G. S., 1950.
Sire: McDonald Farms Distinction
Dam: Broadland Margo
13216—653—DD, 13452—672—AA
She by Broadland Border King
Consigned by: **McDonald Farms, Cortland, New York.**

DAUGHTER IN SALE

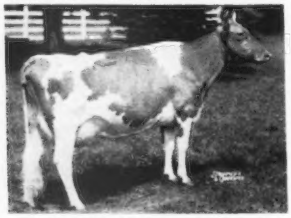

COLDSPRING'S NOBLE'S FAWN
11916—595—Jr2—365, 16766—832—Sr3—365
Sire: Coldspring's Romulus Noble
Dam: Coldspring's H. Country Flower
14088—680—G, 15763—785—6yrs—365C
Dam of Coldspring's B. R. Forcaster, sold for $15,000.
Sire: Hardwick's Royal
Dam: Coldspring's Romulus' Beauty
10783—609—GG, 14374—746—C

DAUGHTER IN SALE

SILVER BARN MARGE
10443—502—DDD, 16017—768—5yrs—305C—3x
19494—943—6yrs—365C, 20224—991—7yrs—365
Sire: Ambassador of Silver Barn
Dam: Honey Brook's Mary Margaret
10618—533—8yrs—HIR—2x
Her daughter: Innisfree Romulus' Carrie
13548—662—Jr2—365C, 14077—691—Jr3—365C
Dropped November 23, 1945
Sire: Coldspring's Romulus Laddie
Consigned by: **Copper Gate Farm, Basking Ridge, N. J.**

DAUGHTER IN SALE

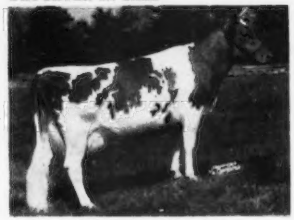

FAIRLAWN K. HELEN
12179—585—Jr2—365C, 9984—491—Jr3—305C—2x
17019—825—Sr4—365, 13213—627—5yrs—305C—3x
Sire: Fairlawn H. Eastern King
Dam: Fairlawn H. Freckles
11817—560—G, 17630—814—CC, 12208—579—5yrs—305C—2x
Her daughter: Fairlawn Actor's Helena
Dropped September 27, 1949. Bred January 18, 1951, to Fairlawn H. Eastern King.
Sire: Fairlawn Peerless Actor
Consigned by: **Fairlawn Farms Company, Port Chester, N. Y.**

Her daughter: Coldspring's B. R. Fern
Dropped March 7, 1951. By Coldspring's Beauty's Romulus, a son of Langwater Romulus, out of Vallevue Butterfat Beauty, E '47 '48, 11994—619—GG, 16578—831—A, 18914—937—AA.
Consigned by: **Coldsprings Farm, St. Johns, Penna.**

DAUGHTER IN SALE

FOREMOST RAINA
8902—426—GG, 9005—401—EEE
Own sister to Foremost Quaint Lady
Sire: Foremost Royal Valor
Dam: Langwater Country Blossom
11936—607—G, 15080—729—AA
Her daughter by Hominy Hill Coronation King
Sire: Riegeldale Coronation King
Dam: Meadow-Gold Prudence
7908—438—GGG, 8399—453—EEE
18037—1017—6yrs—365C
(Former Class Leader)
Consigned by: **Mt. Ararat Farms, Port Deposit, Md.**

FOR CATALOGS WRITE

The LOUIS McL. MERRYMAN & SONS, Inc. — Sparks, Maryland

Phone Cockeysville 57

Diary for the 3rd Franchester Sale - October 15, 1951 - West Salem, Ohio

After the Fritzlyn Dispersal Hap Huston, Dick Price and I stopped by Julius Jacobson's. Andy Sheppard showed us the herd which is developing well, then went to Leeside where we went over the female family of Leeside Atlantic Princess, which is extremely impressive. There are also a number of top daughters of Leeside Ensign. From there to Wilgorlan, where we discussed several possibilities for the sale, including a daughter of Gardenville Coronation King out of the Landholme Butterfat Secret family. They are fortunate in having two top young sires in Hominy Hill King's Courageous and Gardenville Coronation King.

The next day Dick headed back to Peterborough and we started south, stopping first at Locust Grove. Had a very pleasant visit with Joe Broadhurst. He has bred a lot of real dairy cows. Went on to Roy Patrick's where we discussed a daughter of St. James Champion Blaze, the great sire that Roy owns jointly with the Mistrs. Mrs. Patrick fed us a delicious lunch and we went on, stopping by Dr. White's Monterey Farm where they were preparing for their sale. Dr. White was very enthusiastic about the new barns at his home place. We stopped at Blakeford for a look at the herd and a short visit with Guy. Asked for several, including "Beverly" and "Sweetheart," then went by the Alford's Lazy River Farm. The daughters of Franchester Levity Ace (Curtiss Franchester Levity Ace—Franchester Free Laughter, 18271—803—Sr3C, E '47 '48 '49 '50 '50,) are not lazy, all have milked well over 40 lbs. on 2x as Jr2-year-olds.

The next morning we were at Bayville and spent a good part of the day going over the herd. Clark Fleming has done a great job in developing the farm and cattle. He has several top sires developing, including Fairlawn Maxim's Imprint and Bournedale General Mars. We asked very strongly for a daughter of the latter, **BAYVILLE MARGARET MARGUERITE**, 8451—505—Sr2—305C—3x (pending), she out of one of the best families at Bayville. Clark and his efficient staff were preparing a great lot of cows to show at their judging school the following day.

We stopped at Pine Grove where Larry Sly showed us the herd. They have a number of good cows that looked like they were milking well. Made a quick visit to Hollikinoll, as Bill Camp and Max Timberlake had gone to the Judging Conference. Went on to Quail Roost, arriving about an hour before dark. We had time to look over the herd which is in top shape. They have a great lot of cows.

The next day we stopped at Clear Springs, picked up Alfred Brown who rode with us to Dr. W. B. Ward's at Rock Hill, S. C. Hap wanted to see Dr. Ward's herd, which included Gayoso Queen Wistful, the daughter of Langwater Freeman and Green Meadow Wilda that topped the Gayoso Dispersal. Doc has a group of good cows. On back to Clear Springs where Mr. Brown was waiting for us. We had a good look at the herd. They were not able to consign to Franchester as they were planning on a top consignment to Riegeldale. After lunch we went to Maegeo. Bob McLaughlin reports their mastitis practically nil, with all hand milking. They are producing a lot of milk and should breed a lot of good ones with their setup.

Stopped at Brookberry and looked over the herd with Bowman Gray and Jimmie Dickens. They have a lot of real foundation cows. Fairlawn Dairymaid's King, the double grandson of Green Meadow Melba, is doing the job. He will be represented by a top daughter at Riegeldale.

Stopped at O. T. Fowler's. Lewis Alsobrook showed us the herd which is a young one with a lot of future. We particularly liked a daughter of McDonald Farms Jason—Hanover Hills J. Leader—that he had gotten in the First McDonald Sale. They are giving Coldspring's Bunny's Director (McDonald Farms Prediction Jr.—Coldspring's Romulus' Bunny) the unlimited chance which his inheritance deserves.

At Miniborya the next morning we selected **MINIBORYA A. EDITH**, she by Langwater Ace, full brother to "Freeman," out of Clear Springs E. P. Kate, 518—Jr2—365C, a double Fern of Glenville. This is a good straight powerful heifer, due after the sale. Langwater Adonis looked good and should cross well on the "Ace's."

Next, to Midview. We spent quite a while going over the herd which has as much accentuated dairy character as any in the country. For the sale we picked **MIDVIEW CHARMER'S QUEEN**, 13996—585—5yrs; on retest. She is by Langwater Charmer out of Midview's Emma, 511—D, 654—A. They are using a full brother and two sons of "Queen" at Midview. She has the quality and character we like to see, and which is essential in breeding better dairy cows. Old "Romulus' Beauty" looks half her age and has an outstanding son by St. James Champion Blaze. We had a delicious chicken dinner with Dick Mistr and his family.

Went by John Blair's where we saw a group of daughters of Green Meads King Powhatan (Green Meads Levity King—"Queen Winona," 13981—700—GG), that are big, straight, have good udders, and are milky. We also liked the heifers by Langwater Lord Richmond ("Patrician"—"Caroline," 17265—701—7yrsC, $10,000). Then to Benton Farm. It was getting dark and we took a quick look at the herd. Mt. Ararat Sir Lucky was one of the good bulls of the breed and we begged Sam for **BENTON'S LUCKY SONORA** by him out of one of his best daughters, Benton's Lucky Susan, 693—Jr3C, 649—6yrsC. She will be due shortly after the sale.

We got to Dr. E. H. Cushing's just as the sun went down, but managed to see Franchester P. Wistar (Gayoso Levity Peer—Bethany Wistar's Lady, 18991—886—6yrsC) that he had gotten in last year's sale. He has grown into a show bull. We headed home, stopping at Bill Fouche's at 1:00 A. M.; got him out of bed to see Franchester Free Model (Langwater Freeman—Franchester Handy Melba, 10641—594—Jr2C), that has several very dairylike young heifers. Spent the night at home and went to Namreg Manor the next morning, where Rowland Beauvais showed us the herd. One of the best bred heifers we saw on our entire trip was a daughter of Dinsmore Royal Majesty out of Aldrich Farm Aurora Maid, 20501—988—5yrs. She is a deep, straight, sharp heifer that should make a great cow, and we hope to have her for the sale.

From there to John Worthington's where we asked for **GOLDWOOD HARDWICK'S RHEBA**, a top three-year-old by Hardwick's Sheriff out of Gerar R. Rheba by Broadland Raider out of Rheba of Bachelor's Retreat, 533—F, she the maternal granddam of Franchester Saint Charm, 692—Jr2C, 666—Jr3, 912—Sr4C, 970—6yrs, 1045—7yrs (pending), the new National milk record holder. John Worthington proudly showed us Curtiss Candy Navigator, the undefeated bull calf at Waterloo and Indianapolis last year. Stopped at Langvalley. Jack Fralinger and Mr. Lang were both there and we liked the three-year-old daughter of Langwater May Royal and Silver Forest Agora, 594—GG, 728—Sr4C, 715—5yrsC.

The next day our first stop was George M. Knight, Jr.'s Susquehanna Dairy Farm. He has a good foundation started including a very high class daughter of McDonald Farms Hightime—McDonald Farms High Mame. She is out of a daughter of Smuggler Farm Reward's Lass, thus her granddams were both Excellent and were two of the top foundation cows at McDonald. "High Mame" was first 4-H yearling at the National in 1949, and is making over 600 in D. H. I. A. this year. She will be fresh in early October and should be one of the attractions at the sale.

Went on to Mt. Ararat. They have a real milking herd, averaged over 480 on about 80 cows, all on 2x milking. Frank Brown consented to sending a bred heifer by Hominy Hill Coronation King (Riegeldale Coronation King—Meadow-Gold Prudence, 18037—1017—6yrsC), out of Foremost Raina, 12548—510—8yrs—305C—2x, she by Foremost Royal Valor out of Langwater Country Blossom, 607—G, 729—AA, thus full sister to "Quaint Lady" and three-quarter sister to "Footprint." She is bred right and looks the part.

At Hill Girt the 2 and 3-year-old daughters of "Emory" are a top group, good udders and milky. Hill Girt Chevalier left a half-dozen great daughters, including Hill Girt Chevalier's Violet, 9482—566—Sr2—305C—3x (former Class Leader), 12124—771—Sr3, now going at a National Record rate, and due in December to "Emory." She is a combination of lots of the best old Hill Girt blood.

Our next stop was Applebrook where we picked **APPLEBROOK'S LADY RUTH**, 10691—503—Jr2 in 338 days on test, by Fairlawn Actor's Interim out of Clora's Point Remembrance, 583—Sr3C, 587—7yrs (pending), she by Coronation Potentate. She is a top young cow with lots of breeding. Went on to Lisster where we looked over the herd with Mrs. du Pont, Ken Berry and George Klauder. They have a lot of good young cows, and Franchester King's Laughter looked very promising. She is due in a couple of weeks.

Spent the night with Jack Ball at Paxon Hollow where they are in the process of developing one of the good herds. Their McDonald Sale purchases looked well worth the money. From there to Woodacres where Hap was particularly anxious to see the daughters of Fairlawn Actor's Leader as they have his dam—Fairlawn K. Gay Levity, 14978—730—Jr4C, 17244—845—7yrs, GP '47—VG '49—E '50. They are an attractive group.

Our next stop was Mulhocaway. The herd with its heavy Butterfat concentration shows its characteristics of power blended with quality. We picked a real good cow by Clara's Heartsease Butterfat out of a Hilltop Butterfat daughter, thus a double "Clara." We also asked for a top-bred heifer by Yellow Creek Meadow King out of Hilltop Heartsease Belle, 482—FF, 490—AAA, 601—AA, VG '47—GP '48.

Went to Dunwalke where they are making some extremely good records. Jim Christian felt they couldn't spare their top home-breds as yet. From there to Copper Gate, where we found Alan Day hard at work filling silo. He was glad to leave the wagon and we asked for, and received, **INNISFREE ROMULUS' CARRIE**, 13548—662—Jr2—365C, 14077—691—Jr3—365C, a lovely uddered 4 year-old by Coldspring's Romulus Laddie out of Silver Barn Marge, 502—DDD, 768—5yrs—305C—3x, 943—6yrsC—991—7yrs. Alan took us over to Lee's Hill where we saw a group of great Brown Swiss cows. After dinner with the Days, we went to Newton for the night, and were at Ideal the next day. John Tanis showed us the herd. They have lots and lots of great dairy cows. We could have asked for dozens but settled on **IDEAL L. D'S SHIRLY**, just finished with 14675—781—Jr2C, she by "Lettie's Duke" out of Gwenwilmar Shirly, several good records with a top of 20576—854—6yrsC; **IDEAL'S WISTAR'S S. SUSIE**, just finished with a Class Leading record of 12196—652—Sr2—305C—3x (pending), she by Green Meads Wistar out of Ideal's Satellite's Susie, six good records all over 700, with a top of 15553—851—7yrsC, she out of Ideal's Emperor's Susie, 21500—1014—AA, and nine other good records. We also asked for several of the top daughters of that great sire, Ideal's Beacon, including Ideal's Kathleen and "Rosetto."

We went on to Fairlawn. Gordon Hall and Chester Lyon were there on their way to Doral. We selected a top bred heifer, **FAIRLAWN ACTOR'S HELENA**, by Fairlawn Peerless Actor out of Fairlawn K. Helen, 585—Jr2C, 491—Jr3—305C—2x, 825—Sr4, 627—5yrs—305C—3x, she by "Eastern King" out of "H. Freckles," 560—G, 814—CC, 579—5yrs—305C—2x. This is the Chic family. The heifer is bred back to her grandsire, Fairlawn H. Eastern King, one of the top bulls of the breed. The open heifer is a daughter of "King" out of Fairlawn L. Melba, 10683—605—Sr3C, she by Coronation Leader, and a direct descendant of Green Meadow Melba. "L. Melba" is also the dam of Fairlawn Actor's Melbette, five times Excellent.

From there we headed for Hanover Hills, stopping at Mrs. Levy's where we saw an "Eastern King" daughter milking in the 60's on 2x milking, and had been fresh five months. At Hanover Hills we selected **McDONALD FARMS SUPREME LEVITY**, 13712—728—Jr4—365, by McDonald Farms Supreme King out of Chinquapin Lady Levity, 10289—573—E. She is a big square rumped, deep-bodied cow, carrying a good udder.

The next day we went to Nyala with Daddy, Louis and Ralph Coarsey, who were picking for Riegeldale. The herd looked well, particularly Nyala Supreme Beda, recently fresh with a bull that should make a top sire. Fairlawn Peerless Ermine was as attractive as ever. They are consigning a pair to Langwater.

That afternoon and the next day were spent at Doral. Hap was excited at starting Atlantic Princess at $15,000, and contending on her. He missed a great one but got two good ones—Doral G. Donnetta was later Champion at their Pariah Show. After the sale Mr. George Clark rode to his home with us where we spent the night. We looked over his new herd that is developing well, and he guided us over to Mr. Herbener's heifer farm where Ted Browning and Mr. Herbener were waiting for us. We picked a real bred heifer, an own daughter of Riegeldale Emory's Conrad out of Horse Shoe F. Lilac, 12745—622—Jr4C, she by Foremost Hermes out of Horse Shoe Conrad's Lillian, 933—Sr4. This heifer is a double "Conrad" and a double "Hermes." We also asked for a lovely cow by Green Meads Proud Secret—**ALDRICH FARM SAILORETTE**, 12165—707—Jr2C. Horse Shoe Conrad's Boswell looks like one of the coming sires.

Our next stop was North Farm. We had an enjoyable visit with Mr. Cherry and Bob Kinross. Hap was pleased to see Franchester Mystic Melody and "Handy Lilly" doing well. Old "Conrad" is still active and he has a real lot of daughters to show his breeding prowess, both at North Farm and in other herds. We had a delicious lunch with Mr. Cherry and headed on to Langwater. We saw their consignment to the Langwater Sale. They are a top group.

We went on to Basquaerie. Oscar Crabtree showed us the herd which was producing well. We asked for **CORONATION AURINIA**, 16501—833—5yrs, she by Fra-Mar Coronation Noble. Hap has her daughter, Coronation Majestic Arawana, at Franchester, that is finishing with over 800. Her full brother, Basquaerie Melba's Majestic, is in heavy service there. We asked for an open daughter of his out of Fairlawn Levity, 15039—705—6yrs. Went on to Kitchener where we admired Kitchener Fearless Queen, Reserve Champion at Topsfield, and one of the tops in the Langwater Sale.

The next morning at Flying Horse we looked over the herd with Graham Foster, the daughter of Flying Horse Colonel's Dorothy going to the Langwater Sale. We asked for a couple of bred heifers, including a daughter of Flying Horse Royal Rose, 1154—5yrsC, and a Chelco Colonel out of the Hilltop Butterfat Bella family.

We stopped at Groton House for a quick visit, also Barclay Warburton's. Liked his new barn a lot. We saw the Moseley Brothers and went on to Peterborough. We looked over the new building, had lunch with Dick Price and went on to High Mowing Farm. Here we selected two daughters of Foremost Diamond Jim, a top young sire. One is a beautiful young cow with a lovely top,

(*Please turn to page 1201*)

50 Head CENTRAL GEORGIA GUERNSEY SALE 50 Head

All Negative **IN THE SALES PAVILION - FAIRGROUNDS - MACON, GEORGIA** **Some Vaccinated**

Friday, September 14, 1951 — 12:30 P. M.

IN THE SALE

46 Females: 20 cows, 12 A. R. or on test; 15 bred heifers, many due soon after sale; 10 choice open heifers. All are by good sires and most of the dams A. R.

THE BULLS

From Maegeo—HER SON

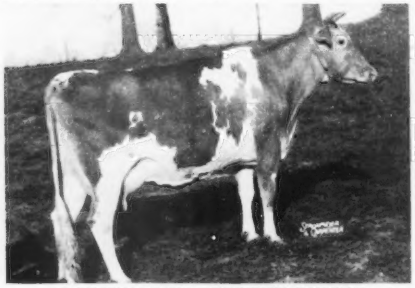

LANGVALLEY APPLE BLOSSOM
13548—666—Sr2—365C
On retest, 11947—605—6yrs in 254 days.
2 sons in service.
HER SON: MAEGEO DYNAMO'S CROWN
Born October 17, 1950
His Sire: Langvalley Double Dynamo

From Clear Springs—HER GRANDSON

CHEDCO MARIE
14574—714—A, 15049—756—A
HER GRANDSON:
CLEAR SPRINGS MAJESTY'S CHOICE
Born July 7, 1950
His Sire: Riegeldale Emory's Majesty
His Dam: Clear Springs' Princess Marie
10728—572—G, 13623—761—Sr4

From Klondike—HER SON

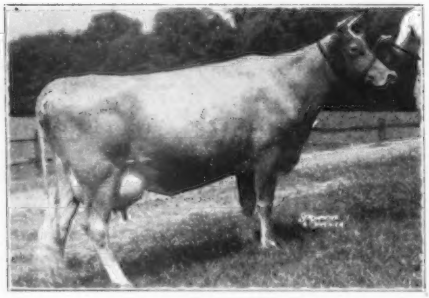

KLONDIKE PREMOST BELFAST
Born June 24, 1950
Sire: McDONALD FARMS PREDICTMOST
← Dam: KLONDIKE KLARICE, 14004—657—Jr4C, 13758—648—5yrsC, 13667—609—7yrsC

HIS TWO FULL SISTERS:
Klondike Pride
13886—717—5yrs—365C
Klondike Predictmost Clara (VG '48)
11726—606—Jr2
On retest, 10431—493—5yrs in 231 days.
Sold for $1,000, resold for $2,000.

THE CATTLE IN THIS SALE ARE ALL FROM HERDS FREE OF T. B. AND BANG'S DISEASES AND HAVE BEEN CAREFULLY SELECTED. INCLUDED IN THE OFFERING ARE MANY YOUNG COWS, MOST OF WHICH WILL BE FRESH OR DUE SOON AFTER SALE. THESE CATTLE CAN BE RECOMMENDED TO ANYONE NEEDING FALL AND WINTER MILK, OR TO ADD BREEDING STOCK TO THEIR HERDS.

For catalogs address:

GEO. B. SALLEY — SALLEY SALES SERVICE — ORANGEBURG, S. C.

Phones: Office 133—night 330

INSURANCE AT NO COST!

Equally as important to you as the guarantee that "Our Animals make Good or We Do," is the knowledge that SUNNYHILL looks forward to a long association with the Guernsey Breeders. That SUNNYHILL-bred Guernseys will not be orphaned with every change of the wind — and should problems arise with the animals we'll be around to face and solve them.

To assure our future presence, we meet every challenge head on, with all the force we can muster, and every effort we exert is directed toward the ultimate improvement of the farm and the herd.

In the end — you're the beneficiary of the SUNNYHILL policy — for sincerity in assuring satisfaction, longevity of operation, and the constant endeavor to improve, provides you with good insurance — at no cost.

Why not make your next purchase a SUNNYHILL Guernsey?

SUNNYHILL FARMS

IMPERIAL, PA.

P. W. SNYDER
CLIFF SNYDER
PETE SNYDER
Owners

R. H. ROSE, Manager
R. O. SCAGGS, Herdsman

FRANKLIN-BURKEVILLE SALE

Monday, September 10, 1951 — Franklin, Virginia

50 HEAD { **4 Bulls - 20 Cows** / **20 Bred Heifers - 6 Open Heifers** } **50 HEAD**

CONSIGNMENTS TO DATE INCLUDE:

GEORGE S. COBLE, MAEGEO FARMS, LEXINGTON, N. C.
MAEGEO MAXIM'S ANNIELEE (Vaccinated)
11150—632—Sr3—365C (pending)
Dropped November 14, 1946. Due August 20, 1951.
Sire: Quail Roost Edward's Maxim
Dam: Sunnyside Ann Arden, 7954—377—5yrs—305—2x
IDEAL'S RISBECQ'S MONITA (Vaccinated) 11246—653—Jr3
Dropped July 20, 1946. Due August 17, 1951.
Sire: Ideal's Risbecq's Gardenius
Dam: Ken-Edin Monita

W. L. BOSWELL, BURKEVILLE GUERNSEY FARM, BURKEVILLE, VA.
MIDVIEW ROYAL'S VIRGINIA
Dropped October 12, 1949
Pasture-bred to Grapelawn Sir William
Sire: Coldspring's Romulus Royal
Dam: Midview King's Virginia
GARDENVILLE GOLDEN HATTIE, 11829—559—Jr3—365
Dropped December 14, 1945. Bred November 21, sold open.
Sire: Bournedale Inheritance
Dam: Gardenville Hannah

T. R. HAMILTON, HAMHURST FARM, BURKEVILLE, VA.
HAMHURST NOBLE R. MOLLY, 7807—413—Jr2—772
Dropped April 5, 1947. Bred December 16 to Bournedale Danny Boy.
Sire: Quail Roost Noble Royal
Dam: Inverness Molly
MAXIM'S GAY SUSIE, 8904—447—Jr3—693—D.H.I.A., 7960—410—6yrs—2x in 270 days—D.H.I.A.
Dropped April 9, 1944. Bred December 24 to Bournedale Danny Boy.
Sire: Rose Maxim
Dam: Beulah Gay Gladstone

J. C. RAWLS, SOUTHAMPTON GUERNSEY FARM, FRANKLIN, VA.
SOUTHAMPTON M. CLARA
Dropped December 10, 1949. Bred March 14, 1951 to Bayville Maxmost.
Sire: Southampton Maxim
Dam: Southampton C. Sylvia, 8677—444—Sr2—305C—2x

JAMES H. VAUGHAN, VAUGHANDALE, BURKEVILLE, VA.
VAUGHANDALE QUEENELLA
Dropped October 4, 1946. Fresh June 16, 1950—Will be fresh before sale.
Sire: Vaughan's Lucky Strike
Dam: Vaughan's Helen, 11997—547—305 days—D.H.I.A. 10444—448—271 days—D.H.I.A.
VAUGHANDALE'S TULIP
Dropped April 28, 1949. Pasture-bred to Burkeville Maxim's Clark.
Sire: Holliknoll Maxim Clarence
Dam: Vaughan's Irma, 9764—436—7yrs—HIR—584 9766—471—8yrs—HIR—626, 10415—508—9yrs—HIR—692

ELIZABETH B. AGNEW, INVERNESS FARM, BURKEVILLE, VA.
INVERNESS PAN'S MARY
Dropped May 13, 1949
Bred about November 30 to Inverness Country Cavalier.
Sire: Antietam Peter Pan
Dam: Inverness Bessie 10854—473—7yrs—305C—2x, 13829—611—8yrs—365C—3x

BOWMAN & GORDON GRAY, BROOKBERRY FARM, WINSTON-SALEM, N. C.
FAIRLAWN INTENSITY, 7046—380—Sr2—305C—2x, 7745—457—Sr3—305C—2x
Dropped February 16, 1944
Sire: Fairlawn Maxim's General
Dam: Fairlawn Fawn Rose
GRAPELAWN L. LILLY. On test.
Dropped December 11, 1948
Sire: Bournedale Maxim Bright Light
Dam: Genial's Lilly Rose, 12225—673—Jr4C (VG '49)

C. F. BURROUGHS, BAYVILLE FARMS, LYNNHAVEN, VA.
BAYVILLE MAXIM IMPDEVIL
Dropped October 13, 1950
Sire: Fairlawn Maxim's Imprint
Dam: Bayville Duke's Dairy Maid 12794—580—D, 14316—668—7yrs—365C. On retest.
BAYVILLE NOBLEST LUCILE
Dropped March 17, 1949
Bred December 19, 1950 to Fairlawn Hornet's Masterful
Sire: Noble's Ben
Dam: Bayville Queen Lucile, 7675—382—Jr3—305C—915

W. H. SCOTT & GORDON W. BRIDGES, HUNTERDALE FARM, FRANKLIN, VA.
HUNTERDALE GOLDEN DAISETTA
Dropped April 23, 1949
Bred December 3, 1950 to Hunterdale Master Maxim
Sire: Hunterdale Golden Maxim
Dam: Ira's Daisette, 13528—589—Sr4—365C—955

M. B. FARRAR, BURKE'S TAVERN FARM, BURKEVILLE, VA.
BURKE'S TAVERN'S ROSIE
Dropped November 24, 1945
Bred December 12, 1950 to Langvalley Levity Valencian
Sire: Butler of Burke's Tavern
Dam: Allene of Burke's Tavern, 8455—397—10yrs—305—755

GEORGE WATTS HILL, QUAIL ROOST FARMS, ROUGEMONT, N. C.
QUAIL ROOST GOLDEN CUPID
Dropped August 19, 1949. Bred December 1, 1950 to Quail Roost Raymost Due September 12.
Sire: Fairlawn Maxim's Imprint
Dam: Holliknoll Maxim Caroline 9231—497—Jr3—305C—3x. On retest as Jr4.

ROY C. PATRICK, QUINTON STOCK FARM, SALEM, N. J.
QUINTON BLAZES FAITH (Vaccinated)
Dropped October 1, 1949
Bred December 15, 1950 to Franchester Countryman
Sire: St. James Champion Blaze
Dam: Red Cross Faye
QUINTON IVANHOE'S BELLA (Vaccinated)
Dropped May 26, 1949
Bred December 29, 1950 to Franchester Countryman
Sire: Riegeldale Emory's Ivanhoe
Dam: Blaze's Golden Belle, 6217—359—Jr2—305—2x
RILMA'S ORPHAN ANNIE (Vaccinated)
Dropped November 18, 1948
Bred December 18, 1950 to Franchester Free Countryman
Sire: Riegeldale Emory's Ivanhoe
Dam: Ruayne King's Rilma

S. C. PRICE, COLDSPRINGS FARM, ST. JOHNS, PENNA.
COLDSPRING'S B. R. IDA
Dropped January 9, 1950
Will be bred before sale to Coldspring's Romulus Noble
Sire: Coldspring's Beauty's Romulus
Dam: Coldspring's Royal's Ida, 17339—711—CC
COLDSPRING'S B. R. JASPER
Dropped April 24, 1951
Sire: Coldspring's Beauty's Romulus
Dam: Ben's Janet of West Side Farm. On test 64 days, 3789—157—6yrs.

W. M. CAMP, HOLLIKNOLL FARM, FRANKLIN, VA.
OAK GROVE'S FAIR DAWN
8651—373—Jr2—305C—3x, 12589—560—Sr4—365C
Dropped August 29, 1944. Bred. Will be sold open. Due July 23.
Sire: Langwater Conqueror
Dam: Sunshine's Fair Dawn, 11169—578—FF, 12184—605—AA
RUAYNE NOBLE PAT, 8947—429—Jr3—305C—3x
Dropped May 8, 1947. Will be sold open. Fresh July 16.
Sire: Quail Roost Noble Swain
Dam: Ruayne Lady Patty, 7237—316—Jr4—365
HOLLIKNOLL NOMAX SCHOFIELD
Dropped June 25, 1950
Sire: Quail Roost Noble Maxim
Dam: Holliknoll Maxim Marian May 8825—463—Sr2—305C—3x (pending)
HOLLIKNOLL NOMAX JEAN
Dropped May 28, 1950
Sire: Quail Roost Noble Maxim
Dam: Holliknoll Barba Jean 11064—550—Jr2—305—3x, 13173—683—Jr4—365C

JOHN M. DUNLOP, ELLERSLIE FARM, PETERSBURG, VA.
ELLERSLIE PHIL'S FLOWER
Dropped March 1., 1949. Will be fresh before sale and sold open.
Sire: Klondike Philmost
Dam: Ellerslie Floweret, 12924—639—7yrs—365C

WILLIAM L. JONES, LLAN FAIR FARMS, PINE GROVE, PENNA.
LLAN FAIR COUNT'S REVELLER
Dropped September 22, 1950
Sire: Coldspring's Beauty's Count
Dam: Rosewald Darius' Elaine, 11318—506—Jr2—924

GEORGIA B. RIDDER, BALDWIN, MD.
BROOKE'S CROSS MONICA (Vaccinated)
Dropped October 8, 1948. Bred December 16, 1950 to Hill Girt Vagabond.
Sire: Clear Springs' Majestic Prime
Dam: Brooke's Cross Myrna, 8325—428—FHI—652, 7845—414—Sr3—HIR—644, 8233—471—Sr4—HIR—625, 7295—384—5yrs—HIR—622, 12195—705—6yrs—365C

FRANK STONE LOYD, LAUREL CLIFF FARM, MONROE, VA.
LAUREL CLIFF HELEN, 8322—382—Jr2—305C—2x, 9240—449—Jr3—305C—2x, 9309—454—Jr4—305C—3x
Dropped February 24, 1946. Fresh June 27, 1951.
Sire: Nate Sequel of Laurel Cliff
Dam: Nina of Laurel Cliff, 6128—308—GGG, 7263—338—EEE

L. B. GALLIMORE, ARLO FARMS, GREENSBORO, N. C.
SPRINGHILL DOLPHIN'S DAPHNE
Dropped February 2, 1949
Bred March 20, 1951 to Arlo Colonel's Playboy
Sire: Bournedale Dolphin
Dam: Bournedale Dainty
ARLO MAXIM'S I. DELLA
Dropped June 2, 1949. Bred July 1, 1951 to Arlo Heritor's Admiral.
Sire: Bayville Illuminator
Dam: Cesor Ellton's Cinderella

DUNWALKE FARM, INC., FAR HILLS, N. J.
DUNWALKE R. FORWARD
Dropped March 26, 1951
Sire: Hominy Hill Rex
Dam: Delwake Gabriel's Girlie, 10309—541—Sr2—305C—2x, 9957—547—Sr3—305C—2x, 18822—1030—5yrs—365C

Other consignments will be in the sale from the following herds: Henry G. Thorndike, Thorncroft Farm, Wicomico Church, Va. (1); Palmer and Haven, Robinlawn Farm, Green Bay, Va. (2); C. F. & Raymond Goeringer, Lake Louise Farm, Dallas, Pa. (1); Dorrance Reynolds, Goodleigh Farm, Dallas, Pa. (1); Roy C. Kinsey, Highland Farm, Roanoke, Va. (2); Louis M. Plansoen, Mulberry Hill Farm, Easton, Md. (1); Riegeldale Farms, Trion, Ga. (4); Thomas Stark, Cedarow Farm, Amelia, Va. (2).

For Catalogs Write . . . **THE LOUIS McL. MERRYMAN & SONS, INC. — SPARKS, MARYLAND**

Another "AUGUSTA" Sold For A Record Price

SIRE

McDonald Farms

S. Leader

A son of McDonald Farms Steadfast, out of McDonald Farms Della, 681—AA, E '47 '48 '50. 1st 3-year-old, National Dairy Show, 1941. A Foremost Prediction daughter of Douglaston Lady Augusta.

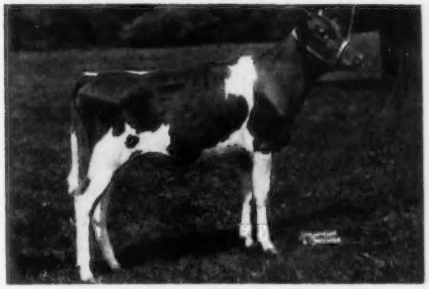

DAM

Douglaston Lady Augusta

12106—607—E. Excellent '47 '48. 5 A. R. daughters average 731 lbs. of fat. The only cow of the Guernsey breed to be classified Excellent and have 4 Excellent daughters.

McDONALD FARMS LE AUGUSTA

Born November 19, 1950

Sold to Wyno Farms, Muncy, Pennsylvania, for $22,500.

HER DAM AND GREAT GRANDDAM

DOUGLASTON LADY AUGUSTA

12106—607—E, Excellent '47 '48

The only cow of the breed to classify Excellent and have 4 Excellent daughters. "Augusta" was 17 years and 8 months old when she produced "Le Augusta," her **15th calf.** We hope to get another one. "Augusta" is the dam of McDonald Farms High Noble Peer that sold for $21,000 to Charmel Farms.

HER PATERNAL GRANDDAM AND MATERNAL SISTER

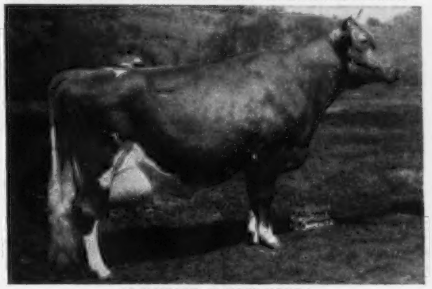

McDONALD FARMS DELLA

13443—565—G, 15700—681—AA, Excellent '47 '48 '50

1st 3-year-old, National Dairy Show, 1941, 2nd Aged Cow, National Guernsey Show, 1947. 3 A. R. daughters. 2 have been classified Excellent, the other Very Good. Dam of "Leader." One daughter sold for $13,500.

HER MATERNAL SISTER AND FULL SISTER TO GRANDDAM

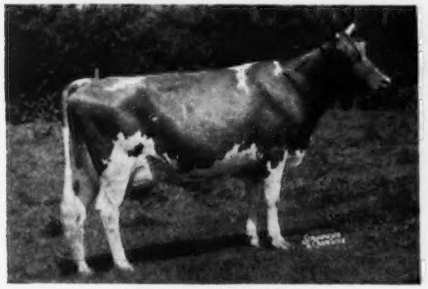

McDONALD FARMS GENTLE

11049—690—DD, 12646—736—5yrs, Excellent '47 '48 '50

1 A. R. daughter 645—Jr2C. 4 sons have sold for an average price of $7,450. A granddaughter sold for $7,600 as a bred heifer in our 1950 Sale.

HER MATERNAL SISTER AND FULL SISTER TO GRANDDAM

McDONALD FARMS FLUTE

11258—590—FF, 13661—721—5yrs

Excellent '47 '48 '50

2 A. R. daughters, both over 620 as Jr2-year-olds. Both Very Good, one the dam of an Excellent cow. One daughter sold for $14,500.

It is with mixed emotions that we announce the sale of this great heifer. We part with her with a feeling of deep regret that we made the decision to sell her. However, we are honored and pleased that Alvin R. Bush and Alvin C. Bush, owners, and Martin Snyder, manager, of Wyno Farms, have selected "Le Augusta" for the great foundation herd they are establishing at Wyno Farms. We congratulate them on the acquisition of this line-bred "Augusta" daughter, and wish them every success in building one of the best herds in the country.

BREED BY CHOICE NOT BY CHANCE

McDONALD FARMS **Cortland, N. Y.**

J. M. McDonald, Owner — H. H. Thomas, Herdsman — K. C. Sly, Manager

Wyno Farms
PURE BRED GUERNSEYS

A STATEMENT!

In the five short years since we began our breeding program, we have developed certain standards and ideals. We should like to present them herewith for your consideration:

OUR PURPOSE

To do our small part toward the development of a better Guernsey cow—with higher production, better health, increased longevity and greater quality throughout. Although we realize that our goal may be impossible to completely attain, we here at WYNO are:

"Aiming At Perfection"

OUR PLAN

Two things have become apparent to us from observation and study—first, that line-breeding is the breeder's most effective tool, and second, that to insure results, the best cow families available should be used in laying a herd foundation. Accordingly, we have selected our foundation from the breed's best blood lines and have begun a program of mating the Best to the Best.

OUR PLEDGE

One principle of breed development stands out crystal-clear in our minds—that is that no one benefits from the sale of inferior bulls. Because we believe this so strongly, we want to make the following pledge in the nature of a guarantee of our WYNO Guernseys:

"We Will Never Offer A Bull
We Would Not Use Ourselves"

We realize this is a restrictive standard, but we mean it most sincerely, for nothing less will enable us to contribute to breed progress or customer satisfaction.

Adherence to "OUR PLEDGE" will necessarily limit the number of bull calves which we will raise—but when one is offered, you may be sure he will be as good as heredity can make him. So far this year, only one prospect has met the test—he out of an 800 lb. cow and by our senior sire, Coldspring's Hardwick's BEAU. A card will bring you full details.

GOLDEN GUERNSEY

Phone 82

ALVIN R. BUSH, Owner — **MUNCY, PA.** — MARTIN B. SNYDER, Manager

Wyno Farms
PURE BRED GUERNSEYS

AN ANNOUNCEMENT!

In following "OUR PURPOSE" and in further implementing "OUR PLAN," we have recently made the following addition to our herd:

$22,500

Dam:
DOUGLASTON
LADY AUGUSTA
12106—607—Jr3
EXCELLENT '47 '48
Only cow of the breed to be EXCELLENT with four EXCELLENT daughters and two EXCELLENT granddaughters.

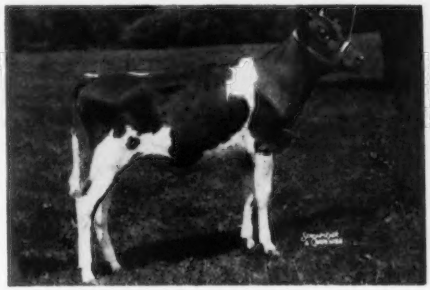

Sire:
McDONALD FARMS
S. LEADER
"DELLA'S" son; thus this heifer is a result of the revered principle of breeding a great cow back to her maternal grandson.

McDonald Farms
LE AUGUSTA

THE ONLY ONE . . . of her illustrious dam's daughters ever to leave home. Words simply cannot express our pride in being given the opportunity to develop this lady.

We plan to cross her rich inheritance with that of the "BEAUTY family," our senior sire being Coldspring's Hardwick's BEAU, A. R. (out of Coldspring's Romulus' Beauty, EXCELLENT '47 '49, 14374—746—C) whose first five daughters to finish have averaged 620 lbs. fat as two-year-olds.

We want to add our word of appreciation to Messrs. McDonald and Sly who bred and developed this family which we consider to be one of the two greatest in the modern Guernsey breed.

"Watch the WYNO Herd"

GOLDEN GUERNSEY

Phone 82
ALVIN R. BUSH, Owner — **MUNCY, PA.** — MARTIN B. SNYDER, Manager

GUERNSEY LETTERHEAD CUTS

Suitable for printing on Bond Letterhead Paper

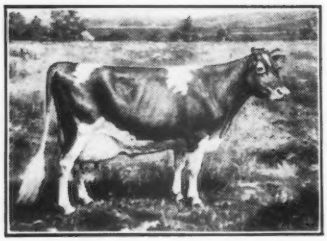

IDEAL TYPE GUERNSEY COW

$2.25 EACH

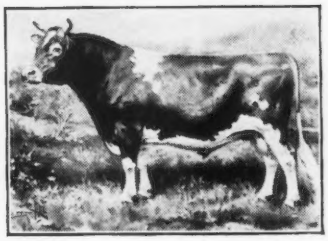

IDEAL TYPE GUERNSEY SIRE

Letterhead stationery may be printed without the purchase of a cut through . . .

THE TRANSCRIPT PRINTING COMPANY
PETERBOROUGH, NEW HAMPSHIRE

$2.25 EACH

Available from

THE AMERICAN GUERNSEY CATTLE CLUB
PETERBOROUGH, NEW HAMPSHIRE

ONE OF THE GREAT COWS IN CALIFORNIA TODAY

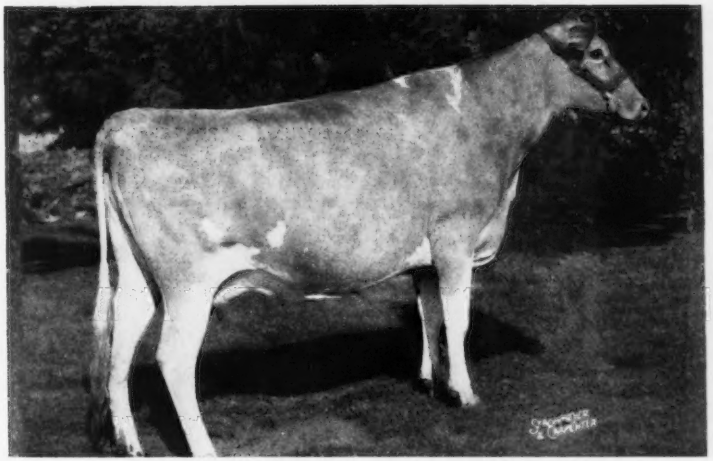

A "NORBEAU" DAUGHTER

Photographed when dry, but she's a dairy cow at every stage.

WESCON'S NORBEAU'S SOUVENIR

10505—520—2yrs—365C—2x—D.H.I.A.
10980—532—3yrs—305C—2x—D.H.I.A.
12795—586—4yrs—365C—2x—D.H.I.A.

A SHOW WINNER . . . She has been a consistent winner at Bellflower, Victorville and other good local shows. First 4-year-old and Res. Champion at Pomona last year with Delbert Kingston as judge.

ANCESTRY:

She is by the proved sire, Hill Girt Norbeau, whose first 26 unselected first calf heifers averaged 491 lbs. fat on 2x milking. Seven daughters have produced over 700 lbs. fat on 2x milking.

She's backed by top, practical, lifetime production through popular western breeding.

ANTICIPATION:

She is due in September to the service of **Hill Girt Emerson** (Riegeldale Melba's Emory, 126 A. R. daughters, $30,000—Cherub's Dora of Hill Girt, 12078—681—Jr2, 15064—836—5yrs).

If this calf is a bull, he could be a great sire.

REALIZATION: Her son, Wescon's Julio's Tedaldo,is now in service in the good herd of William J. Rasmussen, Glendale, Arizona. This bull is a double "Norbeau" and is being bred to daughters of a "Norbeau" son. Mr. Rasmussen is another repeat customer.

She has a past . . . We Are Sure . . . She also has a great future.

Western Consumers Guernsey Farm

CARL T. ALLEN, Manager — E. A. GRUENSTEIN, Herdsman

11111 E. 183rd STREET — ARTESIA, CALIFORNIA—PHONE TORREY 5-2259

GOLDEN GUERNSEY

Ideal Guernsey Farms

BUILDING ☆ FOR ☆ A ☆ CENTURY

"The World's Largest Herd Of Pure Bred Guernseys"

And Another New
NATIONAL CHAMPION PRODUCER

Third Highest Milk Producer of the Breed

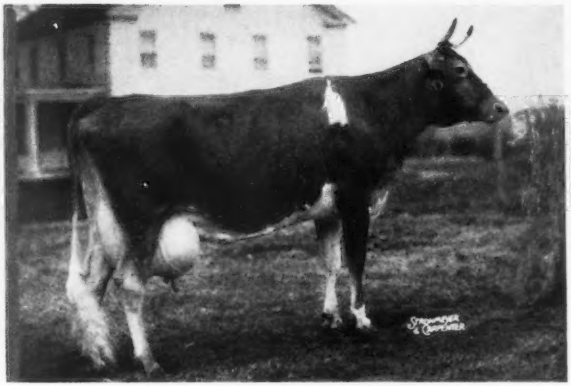

59,183 lbs. Milk 2,864 lbs. Fat In Her First Three Lactations

IDEAL'S L. D.'S ELLA MAE
16054—762—Sr2—365C
19399—967—Sr3—365C
Class Leader 2nd place.
23730—1135—Sr4—365C (pending)

HER SIRE
"A Great Production Bull"
IDEAL'S LETTIE'S DUKE
47 A. R. daughters have:
4 records over 1000 lbs. fat.
16 records over 900 lbs. fat.
37 records over 800 lbs. fat.
54 records over 700 lbs. fat.

Still in active service and many more daughters coming along.

HER DAM
ELLA MAE OF BLUE SPRUCE
11761—556—C
5 A. R. daughters including:
Ideal's Beacon's Ella Mae
13933—624—Sr2—365

FOR SALE **BULLS AND FEMALES Carrying This Same Rich Production Breeding** **FOR SALE**

"IT'S ALL IN THE RECORDS"

JACOB TANIS & SONS, Proprietors
JOHN TANIS, D. V. M.
WILLIAM AULD, Herdsman

IDEAL GUERNSEY FARMS
Augusta - Sussex County - New Jersey

NOW ARRIVING

CALVES

By Our "Mollie" Son

↓

KLONDIKE MOLLIE'S PREDICTOR

DR. GRADY N. COKER, Owner
WOODROW W. DENNEY, Manager

T. B. ACCREDITED 540026

BANG'S FREE 39

Nejasco FARM

Registered Guernseys

Canton, Georgia

He's Production-Bred From The "Gay Countess Family." Four of his maternal brothers are in service in top herds. Purchased, 1950 Klondike Sale, $3,200.

HIS DAM

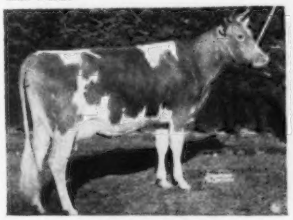

KLONDIKE MOLLIE
13478—584—Jr2—365
15417—693—Sr3—365C
17126—710—A
2 A. R. daughters, 2 A. R. sons.

HIS SIRE:
McDONALD FARMS PREDICTMOST A. R.

HIS MATERNAL SISTER

KLONDIKE KONNIE
14413—713—Jr2—365C
16259—792—Sr4—365C
Sold for $4,200.
1 A. R. daughter.

"PREDICTOR'S" first calves are just being dropped. He has been bred to our best. We will soon be offering sons.

WITH JUST ONE THOUGHT IN MIND . . . . .

"To Breed Better Guernseys." This is our Breeding Program!

We Are Breeding . . .

McDONALD FARMS STEADFAST NOLAN

Born November 23, 1948

A full brother-in-blood to McDonald Farms S. Leader, herd sire at McDonald Farms.

McDonald Farms Steadfast
14 P. R. sons, 17 A. R. daughters
5 over 600 lbs.
McDonald Farms S. Jula
12200—678—Jr2—365C—1090
VG '47
McDonald Farms S. Marguerite
11816—699—Jr2—365—1092
Excellent '50

Riegeldale Melba's Emory
Sold 1946 for $30,000.
51 P. R. sons, 133 A. R. daughters
1 over 900, 2 over 800, 12 over 700, 38 over 600 lbs.

Douglaston Coronation Queen
13860—803—DD
Sold 1942 for $3,000
4 P. R. sons, 3 A. R. daughters

McDonald Farms Gentle
(E '47 '48)
12646—736—5yrs—365—1091
11049—690—DD—1086
1 A. R. daughter

Foremost Prediction
Peer Trophy (sire)
N. D. S., 1940, 1941, 1947, 1948.
78 P. R. sons, 101 A. R. daughters

Douglaston Lady Augusta
(E '47 '48)
12101—607—E—1095
5 A. R. daughters

To The Daughters Of . . .

McDONALD FARMS S. MELDON

Born February 22, 1947

Gr. Ch., Calif., Res. Gr. Ch., N. G. S., 1949.

McDonald Farms Steadfast
14 P. R. sons, 17 A. R. daughters
5 over 600 lbs.
McDonald Farms S. Marguerite
11816—699—Jr2—365—1092
Excellent '50
McDonald Farms S. Jula
(VG '47)
12200—678—Jr2—365C—1090

Riegeldale Melba's Emory
Sold 1946 for $30,000
51 P. R. sons, 133 A. R. daughters
Riegeldale Emory's Itchen
14996—859—Sr4—365C—1095
E '47 '48 '49

Douglaston Coronation Queen
13860—803—DD
Sold 1942 for $3,000

McDonald Farms Honeybloom
(E '47 '48)
11162—658—6yrs—365C—1082
8900—523—F—1081
2nd Aged N. G. S., 1949.
1st Aged N. Y., 1949.
Sr. & Gr. Champ., N. Y., 1949.
1 P. R. son

Myhaven King
Peer Trophy N. G. S., 1949
88 P. R. sons, 121 A. R. daughters
8 over 700, 39 over 600 lbs.

McDonald Farms Blueblood
(VG '48)
12139—675—EE—1094
14068—755—AA—1095
2 P. R. sons, 5 A. R. daughters

You can add this proved blood to your breeding program with a Lynndale-bred sire.

WRITE US YOUR NEEDS.

LYNNDALE FARMS — Phoenix, Arizona

LYNN B. HAMILTON

3445 Glendale Ave.

VERMONT

27th ANNUAL SALE
SEPT. 14—RUTLAND, VT.

"THE DAIRYEST STATE IN THE NATION"—WHERE THERE IS NO COW INFLATION

WHERE YOUR DOLLAR VALUE IS 100¢—GOES FURTHER—BUYS MORE

WHERE CAN YOU EQUAL THESE VALUES FROM PAST VERMONT SALES?

Cost	The cow and her subsequent record	The Buyer
$185	Elm Lea Guard's Elinor (2 former Class Leader records) 12074—631—Jr2—HIR—2x, 14628—736—J4—HIR—2x.	Mrs. Richard C. Haxston, Fort Edward, N. Y.
$300	Maxey's Maureen May, 15608—816—AA.	Wadsworth Farm, Georgetown, Mass.
$395	Peerless Red Wing's Eva, 15330—614—6yrsC.	Wadsworth Farm, Georgetown, Mass.
$425	Ken Vermont's Charm, 11379—561—5yrs—HIR—2x.	Albert F. Brown, Halifax, Mass.
$450	Saddleback Donella, 14277—713—6yrs (966).	Three "H" Farm, Leominster, Mass.
$300	Phillips F. Ad, 14097—750—Jr4—3x.	Arthur G. Galusha, Williamstown, Mass.
$260	High Mowing Diamond Alibi, 9264—431—Jr4—305—2x.	Twin Valley Farm, Pepperell, Mass.
$500	Rocking Rock Farm's Judith, 11906—561—Jr3—3x.	Olin DeForge, Pittsford, Vt.
$410	Coronation Amicable, 10687—524—7yrs—HIR—2x.	George N. Evans, Dover, N. H.
$335	Coronation Anastasia, 12073—501—Sr4—HIR—2x.	George N. Evans, Dover, N. H.
$350	Coronation Priscilla Pet, 10147—512—8yrs—305—2x.	Three "H" Farm, Leominster, Mass.
$360	Coronation Allegro, 12571—634—Sr4—365 in 333 days.	Basquaerie Farm, Millis, Mass.
$510	Stonecliff Dryad, 11085—503—6yrs—305C—2x.	Seabee-Anchorage, Brandon, Vt.
$575	Basquaerie Gay Greeting, 13897—665—Jr2C—2x.	Seabee-Anchorage, Brandon, Vt.

None of these had previously been on test, and there are many, many more, including Falconridge Dahlia, 15774—722—6yrs; Dreamwold Winsome, 11834—655—Jr4—305C—3x (Mass. State Champion) at Five Star Ranch; Westfield Golden Clara, 12167—620—6yrs—305C—3x, and Dreamwold Connie Lou, 14095—646—Sr4C at High Hill Farm; Brookdell Highness, 11843—620—5yrs—305C—2x, purchased last year by Chauncey Stillman, Amenia, N. Y.

VERMONT GUERNSEYS ARE HARDY, HEALTHY, THRIFTY AND UNSPOILED—LIVE LONGER, GIVE MORE.

VERMONT is where Fairlawn Farms found Green Meadow Peerless, and Arthur Galusha the top Fra-Mar Farm things . . . Also where Bob McKenzie got his great family of Dreamwold Raggedy Anns, Rubyanns and Paysans for Argilla Farm.

NOW SEE WHAT'S COMING IN THE 1951 VERMONT SALE . . .

Her Granddaughters From The Stronghold

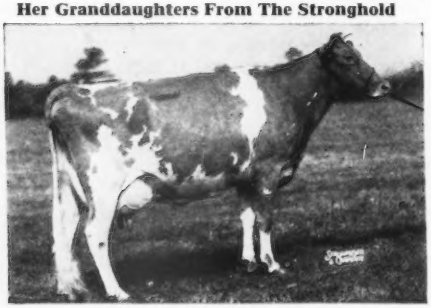

GAYHEAD'S IN-LOVE
12153—659—GG, 15810—864—Sr4
Her sons (own brothers) have 4 daughters, 1 granddaughter in the Sale.

The Strongs of The Stronghold topped the heifers last year with a sweet yearling by Gayhead's H. I. Loyal, son of "In-love" (see photo). The late Geo. White fell in love with her and added her to his great Gayhead herd. Three more are consigned this year. Another is from Dallas Prouty, Ft. Ann, N. Y., by "Loyal's" own brother.

MORE OPEN HEIFERS THAN EVER—LOTS OF FRESH COWS, CLOSE-UP COWS, BRED HEIFERS like the kind listed above that made big records for buyers. More good Dreamwolds and daughters of Coronation, Langwater, Fairlawn, Flying Horse, McDonald, Foremost and Argilla sires.

BULLS . . . 6 OF 'EM ready for service, all from high record dams—consigned by Basquaerie, Bromley, Charlescote, High Mowing, Howland, Law-Will Farms.

More coming in the next issue—write us if you want a catalog.

DUNN & HARWOOD, Sales Managers — Schoharie, N. Y., & Cordaville, Mass.

DISPERSAL

FIVE STAR RANCH

AUGUST 31 — WARE, MASS.

Farm Equipment at 10 A. M. — Guernseys at 1 P. M.

SELLING: **2 OUTSTANDING HERD SIRES** (see photos below) **AND THEIR 23 DAUGHTERS—22 COWS—10 BRED HEIFERS—14 OPEN HEIFERS—2 YOUNG BULLS.** T. B. and Bang's Free—Vaccinated Herd No. 79—females mostly dehorned.

SELLING: **4 COWS WITH A. R. RECORDS OVER 800 LBS. FAT, ONE A CLASS LEADER, AND THEIR DAUGHTERS, SONS.**

SELLING WITH DAUGHTERS

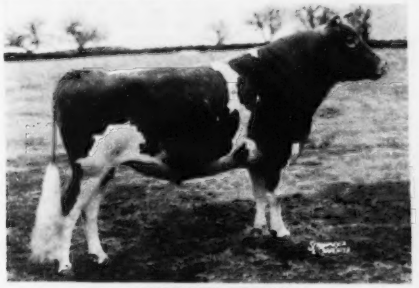

LANGWATER DEPUTY
Born December 3, 1945
Son of Langwater Commando (937—AA, dam) and Langwater Alma, 17152—842—5yrs—305C—3x, Class Leader.

SELLING WITH DAUGHTERS

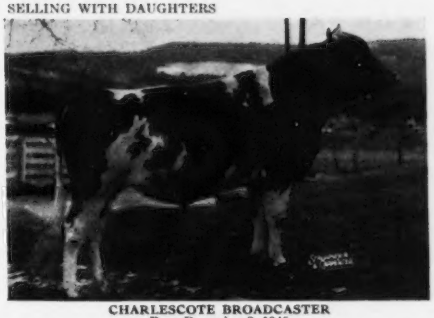

CHARLESCOTE BROADCASTER
Born December 3, 1945
6 dams average 907 fat.
Son of Charlescote Valencian (892—AA, dam) and Charlescote Playgirl, 16260—850—Jr2, Class Leader.

SELLING WITH SON, 2 DAUGHTERS

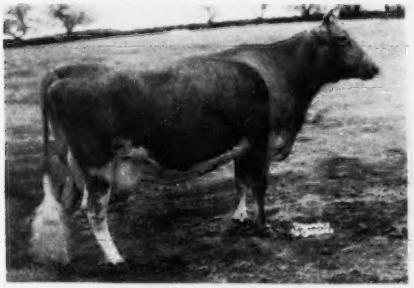

WOODACRES SUPREME R. TOPAZ
16019—846—6yrs—305C—3x, Class Leader
By McDonald Farms Supreme King and out of Kitchener Royal Topaz, 13613—691—AA (Douglaston Prince Royal).

SELLING WITH SON AND DAUGHTER

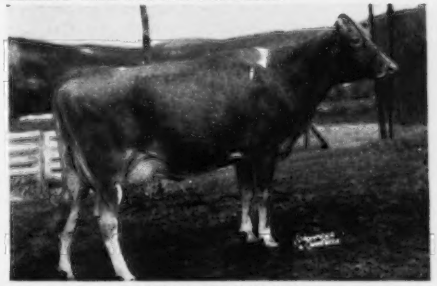

FIVE STAR VIVIANNA
17320—817—Jr3—365
By a grandson of Langwater Hilarity and a granddaughter of Langwater Astor.

SELLING WITH HER DAUGHTER

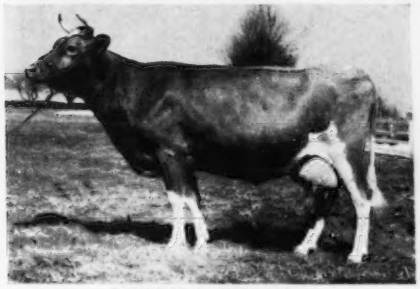

BACHELOR'S SWEET BETSY
18402—861—7yrs—365C
By Horse Shoe King's Bachelor and a granddaughter of Langwater Juror.

FIVE STAR RANCH IS GOING OUT OF BUSINESS—EVERYTHING SELLS ON AUGUST 31—THE REAL ESTATE PRIVATELY.

COMPLETE LINE OF FARM AND DAIRY EQUIPMENT . . . TRUCKS, FARMALL H TRACTOR, FIELD CHOPPER, HAYING AND CULTIVATING MACHINERY.

Catalogs at the Sale or by request.

OPPORTUNITY ! ! !

FIVE STAR RANCH WAS HEADING TO FAME . . . NOW COMES THE BUST-UP.

DUNN & HARWOOD, Sales Managers — Schoharie, N. Y., & Cordaville, Mass.

WAUKESHA COUNTY

GUERNSEY BREEDERS' ASSOCIATION . . . THE GUERNSEY CAPITOL OF AMERICA

Founded 1906

ACT NOW . . . To Assure Your Fall Milk Supply

We can help you select **Bred Heifers, Fall Freshening Cows** or whatever you need. Now is the time to select these choice females. For 45 years this organization has been helping satisfied customers. They come back year after year. Let us help you. — WRITE, WIRE OR PHONE.

Address all communications to — W. H. PRUITT, Secretary, Waukesha, Wis.

FOR SALE

THIS SERVICEABLE-AGE BULL—

Beulah Lane Champion Ace

Born June 16, 1950

His 3 nearest dams average 12458—621.
His 7 nearest dams average 12406—613.

Sire: **Franchester Champion Ace**
1 A. R. daughter, 3 more on test.
He is by a son of GREEN MEADOW LEVITY, $17,500, out of the two-time Class Leader, FRANCHESTER CLARA.

Dam: **Burton Lane Idol's Myrna**
11315—519—Jr2—365
She is a double granddaughter of GREEN MEADS SARGON, A. R., a full brother of MYHAVEN KING, A. R.

Proved Performance Behind This Bull.

WRITE FOR PEDIGREE AND PRICE.

BEULAH LANE FARM
R. A. SWENDSON
EAST TROY, WISCONSIN

Through The Years, The Name

TILLYBARDIN

Has Identified Practical, Profitable, High Quality Guernseys.

Typical of the kind we have bred and sold.

TILLYBARDIN AMELIA
13171—663—Jr2C (857 T. M.)
11244—607—Jr3 (730 T. M.)
1 A. R. daughter
Sr. and Gr. Champion Female, California State Fair, 1938.

We are still breeding practical, profitable stock and offer both females and bulls.

WRITE OR VISIT

TILLYBARDIN FARM
Waukesha, Wisconsin
CHARLES J. MITCHELL & SON, Owners

There's Great DEPTH OF PRODUCTION Behind Our Herd Sires

Our sires are rich in the same blood that produced these great individuals and their outstanding families.

From the "Coronet" Family . . . 1019 lbs. Fat.

BOURNEDALE PRINCESS CORONET
11324—604—Jr2C, 15037—764—Jr3C, 18859—1019—Jr4C
3 A. R. daughters, 2 P. R. sons.

From the "Honoria" Family . . . 20,640 lbs. Milk.

WOODHOLM'S HARMONY
16010—732—Sr2C, 18247—884—A, 20640—958—7yrs
1 Class Leading daughter.

BULLS FOR SALE . . . that carry this Depth of Production Inheritance

EDWIN A. GALLUN, Owner
FRANCIS GUTSCHENRITTER, Manager
HARTLAND, WISCONSIN

Anchor Point FARMS

WAUKESHA COUNTY

GUERNSEY BREEDERS' ASSOCIATION . . . THE GUERNSEY CAPITOL OF AMERICA — *Founded 1906*

LEVITY — BUTTERFAT

A Combination That Means
Proved Profitable Production
If That's What You Want . . .
We Can Help

Here are Typical Brood Matrons:

PEARL HARBOR OF BETTS HOMESTEAD
10895—552.2—323 days—D.H.I.A.
10223—523.6—339 days—D.H.I.A.

EDNA OF BETTS HOMESTEAD
9747—533.2—305 days—D.H.I.A.
9606—510.1—320 days—D.H.I.A.

ALVADEAN MAIDEN
9572—508.0—305 days—D.H.I.A.

LA DONNA FARM

DONALD BETTS, Owner
Troy Center, Wisconsin

BRED TO BE GOOD . . . A Junior Herd Sire

WERN'S LEVITY MASTERPIECE — Born April 1, 1948

Sire: **WEY ACRES LEVITY ADMIRAL,** a son of Coronation Levity Prince, A. R., out of the great "Lilian's Lustre" (see below).

Here Are His Two Nearest Dams

HIS DAM . . .

WERN'S MASTERPIECE'S IRIS
10976—513—Jr2—2x, 11278—552—Sr3—2x. VERY GOOD '4 7.

HIS SIRE'S DAM . . .

WEY ACRES LILIAN'S LUSTRE
17998—914—Jr3—365C. Class Leader 4th place.
EXCELLENT '47 '48 '49 '50 '51

He is being bred to our best . . . His Sons For Sale.

WERN FARMS **Pioneer Producer of CERTIFIED MILK—"America's Finest Milk"**
HOMER & CHESTER WILLIAMS, Proprietors **Waukesha, Wisconsin**

We Are Building On This Outstanding Cow Family

(With the help of our 5th consecutive sire bred by McDonald Farms.)

Mother of a Family . . .

BLONDIE OF GARRETT ACRES
8795—417—Sr3—HIR—2x
11490—566—Sr4—HIR—2x
9840—476—6yrs—HIR—2x
VERY GOOD '48 '50

Because of the type, durability and production of "Blondie" and her daughters, we are going to keep her son, Golden Knoll Henchman, for our Junior herd sire

HER FIVE DAUGHTERS:

1. **Golden Knoll Ella**
   9131—429—Sr2—HIR
2. **Golden Knoll Fannie**
   On test, 4723—207—Jr2—HIR—2x in 149 days
3. **Golden Knoll Gem**
   2nd prize Sr. Yearling, 1951 S. E. Wis. Parish Show.
4. **Golden Knoll Gentle**
5. **Golden Knoll Helma**

Our New Junior Herd Sire, **McDonald Farms Le Pioneer,** is a double grandson of both Douglaston Lady Augusta and Foremost Prediction (see our coming November 15 advertisement).

GOLDEN KNOLL FARM

J. FRANK BRADLEY & Son
FRANKSVILLE, WISCONSIN

Groton House Farm Consigns . . .

Langwater Invitational Sale – At Langwater Farm
September 20, 1951 – North Easton, Mass.

BUY

A

LOTTERY

That Is

No

GAMBLE

Mommer →

GROTON HOUSE LEVITY'S LOTTERY
8464—441—Sr3—365C (on three quarters)
By Pine Manor Levity's Legacy, A. R.

Herself →

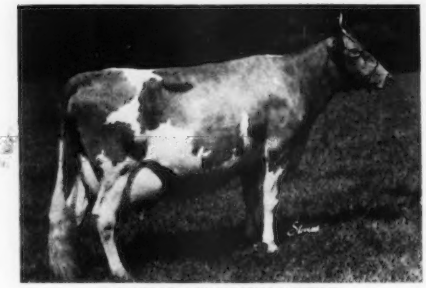

GROTON HOUSE LOTTIE
Born February 6, 1945
11409—662—Sr2—365C
12904—761—Sr3—365
12148—693—5yrs—305C—3x (pending)
Fresh and selling open.

Dotter →

GROTON HOUSE ROYAL LOTTERY
By Argilla Fair Royal, A. R.

"LOTTIE" is the highest tested daughter of **Coronation Melba's Majestic, A. R.**

She Will Catch Your Eye Sale Day

GROTON HOUSE FARM - Hamilton, Mass.

Address communications to NORBERT WHITE, Manager, P. O. IPSWICH, MASS.

ACCREDITED—VACCINATED

Illinois GUERNSEY BREEDERS ASSN.
108 E. WILSON ST., BATAVIA, ILL.

ILLINOIS Guernseys

GEORGE A. CAMPBELL, FIELD SECRETARY

We Are Building For The Future . . . on . . .
PROVED COW FAMILIES and WELL-BRED HERD SIRES

"THE BLOSSOM FAMILY"
In Our Herd . . . **914 lb. 2x Cow**

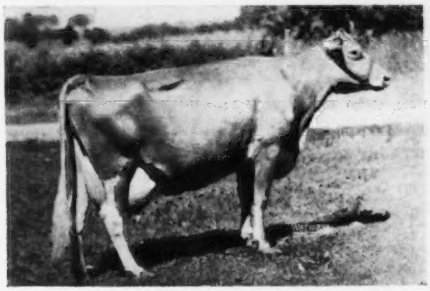

PLEASANT LAWN'S BLOSSOM
8153—493—Sr2—305C—2x, 9116—531—Sr3—305C—2x
12175—736—Sr4—365C—2x, 13280—765—5yrs—365—2x
15514—914—7yrs—365—2x
2 A. R. daughters (4 daughters in our herd).
Ger-Gar Rose Blossom, 10146—600—Jr4—365—2x
Pleasant Lawn Blossom's Honey, 10550—592—5yrs—305C—2x
Ger-Gar Levity Sugar, 3rd Sr. Yrl., 1950, Illinois (Class of 36)

We have eight direct females in the herd from this family.

GER-GAR GUERNSEYS
GAROLD L. KEPPLE, Owner
CANTON, ILL., Route 1

"A PROMISING SIRE"
His Dam's ¾ Sister . . .

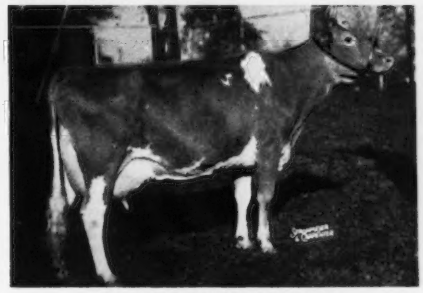

McDONALD FARMS PRE KAREN
Sold for $17,000 in 1950.

McDONALD FARMS HIGH OBERON
First calves just arriving.

Sire: **McDonald Farms Hightime, A. R.**
He is a son of Foremost Prediction, A. R., out of Walnut's Ella's Pansy, 12973—661—AA, EXCELLENT '47. Sire of the $21,000 "High Noble Peer."
Dam: **McDonald Farms Genora**
10771—563—5yrs
A daughter of McDonald Farms' senior herd sire, McDonald Farms Prediction, A. R., sire of the 1950 undefeated Get of Sire.

"KEPPLE ACRES"
E. D. KEPPLE, Owner
FARMINGTON, ILL.

FOR SALE . . . or . . . LEASE

"This great proved sire:"

Peck's Surgon Achievement, A. R.

Sire: **Green Meads Sargon, A. R.**

Dam: **Ward Acres Honey Sweet**
13875—625—AA
14012—647—A

This Is How His Daughters Produce!

AGE	CLASS	MILK	FAT
Sr2	HIR	13147	665
6yrs	365	12335	589
Jr4	HIR	12242	571
Jr3	HIR	10817	524
Jr2	HIR	10513	521
Jr2	HIR	11968	519
5yrs	HIR	10161	515
Jr4	HIR	10602	510

PECK'S GUERNSEY FARM
Geneva, Illinois

MARION, LAUREL AND MRS. PECK

WE PROUDLY PRESENT . . .
"Our Great Young Herd Sire"
CURTISS CANDY FASCINATOR
2nd Jr. Yrl. Bull, 1950, National.
Member 1st Jr. Get, 1950, National.
Sire: **CURTISS CANDY LEVITY HEIR**
Dam: **Here She Is . . . EXCELLENT**

ST. JAMES COUNT'S VERITY
18772—924—6yrs. VG '47 '48—EXCELLENT '51.
He is Being Bred to Great Producing Cows.
D.H.I.A. Herd Averages—35 Milking Cows
1947—422 lbs. Fat 1948—423 lbs. Fat
1949—439 lbs. Fat 1950—441 lbs. Fat

HIR Testing—T. B. Accredited—Bang's Vaccinated

LAWNVIEW FARM — Stockton, Ill.
CHARLES E. VANDERHEYDEN, Owner
BEN H. WALKER, Manager

THERE ARE SOME CHOICE CATTLE IN THE
33rd GLENBURNIE SALE — FRIDAY, SEPTEMBER 7, 1951

On Glenburn'e Farm (Route 206) four miles north of Trenton, New Jersey

BETHANY-HOMESTEAD FARMS, INC., consign 15 head

TWO DAUGHTERS IN SALE

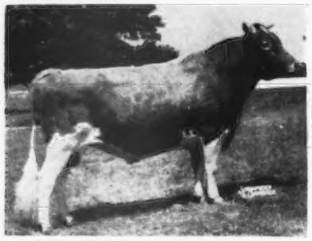

COLDSPRING'S ROMULUS ROYAL

Sold for $20,500 to Burton Lane Farm in 1950 Virginia State Sale. Full brother to Coldspring's Romulus Noble at Coldsprings Farm.
Sire: LANGWATER ROMULUS
Dam: COLDSPRING'S HARDWICK'S BEAUTY, Excellent '47 '48 '49. 17614—824—6yrs

IN SALE ARE:

Three young cows, all with D.H.I.A. records. Two are "Royal" daughters and all 3 are bred to a son of "Royal." Two due this fall. Two are out of a maternal sister to Bethany Butterfat's Buttercup, 15201—716—10yrs, EXCELLENT '48 ($3,000). The third out of Bethany Wistar's Hazel, 10065—488—Jr2C; next dam, 13151—611—AA.

DAUGHTER AND GRANDDAUGHTER IN SALE

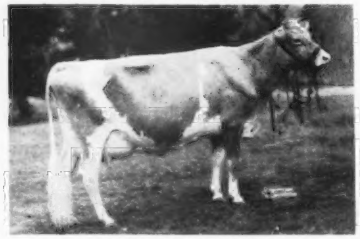

CORONATION FRISKIE

15201—640—5yrs—365—1082, 12554—553—CC—1067
Sold for $2,000 in Bethany-Homestead Dispersal, 1946. She by Fra-Mar Farm King, he sire of Coronation Melinda, $31,000.

IN SALE IS "FRISKIE'S" DAUGHTER

BETHANY S. FRISKIE, born October 4, 1943
Bred June 17 to "Hutch"
She is by Franchester Shah (Langwater Shah—Green Meadow Monita, 15695—782—C).

ALSO, THE DAUGHTER OF "S. FRISKIE"

BETHANY FAVOR'S S. FRISKIE, born March 4, 1950
She by Bethany Favor.

CONOVER'S HIGHTSTOWN GUERNSEY DAIRY consigns 15 head—10 bred heifers and 5 open heifers.

LAD'S BLANCHETTE OF MERCER

12009—573—Sr2—365C—1094, 16002—765—Sr3—365—1094
She by Glenburnie Golden's Lad, a son of Lad of The Spurs' Butterfat, out of Glenburnie Golden. In the sale are several daughters of Rose Gold King of Mercer, out of daughters of Glenburnie Golden's Lad. The service sire to the bred heifers is Coldspring's B. R. Jericho (Coldspring's Beauty's Romulus—Coldspring's Beauty's Jessica, 12527—685—Jr3—365C).

IN SALE IS:

CONOVER'S KING'S BUD, born January 31, 1950
This young bull, ready for service, is by Rose Gold King of Mercer, he sire of King's Anita of Mercer, 17339—924—5yrsC. The dam is Lad's Rose of Mercer, with 14523—693—Sr4—365C, and 19425—989—6yrs—365, she by Glenburnie Golden's Lad.

6 GRANDDAUGHTERS IN SALE

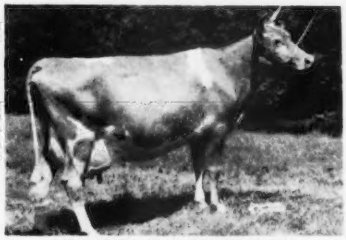

PHARAOH'S JEAN OF GWYNLLAN

Excellent '47 '48—Class Leader—Three 800 lb. records. Sold for $5,300 at 11 years in Sterlingold Dispersal, 1950. She is dam of Bethany Favor (he by Gayhead's Favor) sire of 6 daughters in sale, including:

BETHANY FAVOR'S W. FRANCE, born April 13, 1950
Dam: BETHANY WISTAR'S FRANCE, 11329—546—GG. She by Green Meads Wistar, out of Imp. France's Rolla, 14093—698—AA.

AND—**Two 2-Year-Olds:**

Bethany Favor's May, due October 21, her dam, 14067—661—Sr2; 2nd dam, 11975—544—Jr2.

Bethany Favor's Blanche, bred May 26, her dam, full sister to Bethany Wistful, 12805—603—Jr2 ($1,000); next dam, Imp. La Blanche II. of Duvaux, 15798—702—A ($4,000). Both are due to Bethany Royal Hutch (Coldspring's Romulus Royal—Bethany Wistar's France, she out of Imp. France's Rolla).

THREE GRANDDAUGHTERS IN SALE

ROCKINGHAM PRINCESS MARILYN

14500—721—FF, 15069—715—A
She by Rockingham Sailor Prince and dam of Bethany Star Marilyn, with 2 daughters in sale, and she by Franchester Shah.

BETHANY STAR MARILYN 2d, born March 30, 1949
Due to calve August 28. She is by Bethany Favor.

BETHANY HUTCH'S S. MARILYN, born April 21, 1950
She is by Bethany Royal Hutch (Coldspring's Romulus Royal—Bethany Wistar's France, 11329—546—GG—1075).

ALSO IN SALE BY "FAVOR"

BETHANY FAVOR'S R. P. MARILYN, born November 4, 1949
Due in January to "Hutch".
Dam: BETHANY ROYAL P. MARILYN, she by "Romulus Royal," out of Rockingham Princess Marilyn.

From GLENBURNIE FARM

SON IN SALE

GLENBURNIE GLEN'S GLAMOROUS

9427—571—Jr2—365C, 10695—636—Jr3—365C
She by Glenheart and out of Glenburnie Golden 4th, the dam of Guernsey Good Will, *19634—861—6yrs—305C—3x.

IN SALE IS THE SON OF "GLAMOROUS"

GLENBURNIE RESOLUTE'S REGENT, born August 21, 1949
Sire: FAIRLAWN HORNET'S RESOLUTE, Sr. & Gr. Ch. N. J. Guernsey Show, 1950 (Fairlawn Actress Hornet—Fairlawn Peerless Dainty, Excellent '47 '48, $7,000, 16656—814—7yrs—365).

CONSIGNORS AT PRESENT ARE: **Bethany-Homestead, Conover's Hightstown, Edgefield, Glenburnie, Pebble Hill and Woodacres. Other selections are being made.**

For Catalogs Write: **THE PATE SALES CO., 2064 Lawrenceville Rd., Trenton 8, New Jersey**

A Phyllad Daughter . . .

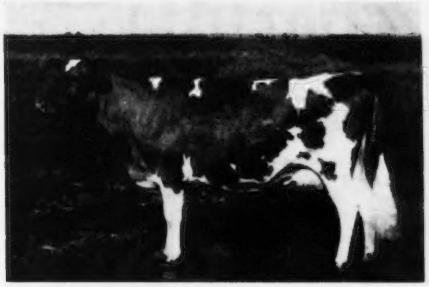

CLAUDESTA EVELINE, 8873—404—Jr2—305C—2x
Very Good '49, 2nd 3-year-old, NATIONAL, 1949.

Another Phyllad daughter is pictured in the advertisement below.

Phyllad, A. R., carrying the highest possible concentration of the most wanted blood line of the West, and prepotent in transmitting of production and exceptionally high average type, is now servicing many top cows in the West. We appreciate the breeder-acceptance of Phyllad that gives him an opportunity that comes to few sires.

PHYLLAD SEMEN IS NOW AVAILABLE FOR SHIPMENT
BY AIR EXPRESS ANYWHERE IN THE COUNTRY.

Mr. and Mrs. Allen L. Reeb **ALDAHOME — Meridian, Idaho**
PHONE 2202

Our Whole Herd Is Rich In The Same Blood As This EXCELLENT Cow

NOW IN OUR HERD

This EXCELLENT Cow—▶
Her Full Brother (Senior Sire)
2 Maternal Sisters
3 Maternal Brothers
3 Daughters
1 Son, Jr. Herd Sire
2 Daughters of her son
6 Descendants of her Dam
15 Daughters of her full brother and maternal brothers.

EXCELLENT Daughter of an EXCELLENT

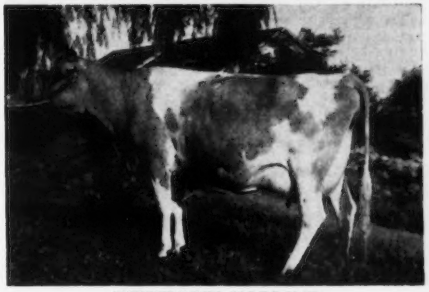

WESTLYNN NORLINE
9006—425—Jr2—305C—2x
10313—508—4yrs—305C—2x—D.H.I.A.
VG '47—EXCELLENT '49 '50

32 Head In Our Herd Carry This Same Breeding.

WESTLYNN FARM

JOE PRITZL, Owner
Payette, Idaho

Farm right on U. S. 30 between Payette and New Plymouth, Idaho.

For a list of breeders Advertising and Directory of Idaho Herds
WRITE — **IDAHO GUERNSEY BREEDERS' ASSOCIATION**
HAROLD A. STEELE, SEC'Y — ROUTE 3, GOODING, IDAHO.

And HERE WE HAVE

IDAHO

Guernseys

WHEN IN *Western* OREGON

Visit the Swizer-the Dutchman-and the Two White Men....

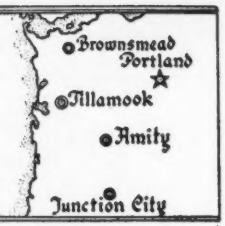

Cla-Ore Farm Fred Rudat, Jr. Brownsmead, Oregon	Fair View Farm Ray Hobson Amity, Oregon	Prairie Bloom Guernsey Farm G. W. Bond & Son Junction City, Oregon	Wilsona Farms Hans Leuthold Tillamook, Oregon

MOVING TIME COMBINES TWO FINE HERDS . . .

A TYPICAL BROOD MATRON

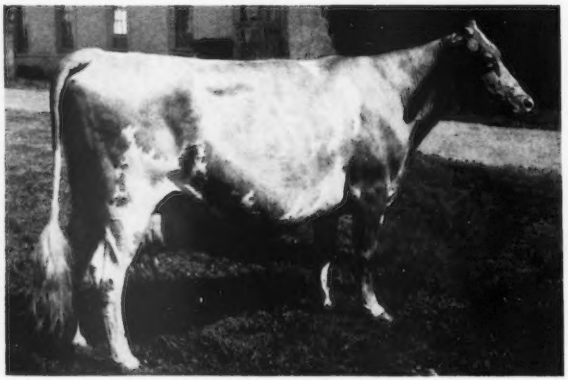

THELMA'S LITTLE MITE
8914—397—Jr3—305C—2x, 11578—549—Jr4—305—2x
EXCELLENT '50
Sr. & Gr. Champion Willamette Valley Spring Show, 1950. Her daughter was the Res. Champion.

Part of the Fair View Farm herd, owned by Mr. and Mrs. Ray Hobson at Amity, Oregon, and part of the Retedale Guernsey herd, owned by L. L. Lombard, Klamath Falls, Oregon, have been combined to form a herd of about 130 head. Ray will take 30 head of milk cows and their progeny. There are 2 Excellent and 11 Very Good cows in the Fair View herd. All are rich in "Traveler" plus "Foremost" blood. Mr. Lombard will also select 30 head of milk cows and their progeny to form the new herd. This herd is rich in the best of Chicona breeding. Mr. Lombard has purchased many of the tops in recent western sales. The new herd will be located at Klamath Falls, Ore., and be under the direct management of Ray Hobson. It will be known as El Rason and Retedale Guernseys. This new arrangement takes effect September 1.

HERE ARE THE HERD SIRES TO BE USED

WELCOME-IN RETEDALE'S ADVANCE
Sire: LANGWATER ADVANCE, A. R.
Dam: SUPERMOST BLOSSOM
11194—561—Jr2—365

CLA-ORE MONLUKE
Sire: CLA-ORE MONGOOSE, A. R.
A proved sire.
Dam: LILY OF CLA-ORE
12654—642—5yrs—305—2x
15483—772—6yrs—365—2x
VERY GOOD '48

FAIR VIEW PRINCE DON
Full brother to Minnie's Mite of Fairview
13361—749—Sr4—365C
Sire: OAK PARK'S PAL
Proved sire . . . 27 daughters average 534 lbs. fat, all 305—2x immature.
Dam: MINNIE'S BEAUTY OF FAIRVIEW
9669—474—Jr4—305C—2x
11671—662—7yrs—HIR

WANDAMERE PET'S CRUSADER
Sire: WANDAMERE CORRECTION, A. R.
Dam: IVY OAK LA PEGGY'S PET
13927—882—Sr4—365C
15999—917—6yrs—365
VG '47—EXCELLENT '48 '50 '51

FAIR VIEW FARM
AMITY · OREGON

G. A. McCULLOCH & R. J. HOBSON

Consigned... **COLORADO STATE SALE**

Greeley, Colorado, Monday, September 3, 1951

4 HEAD { **3 daughters of Meadow Lodge King's Horatio***
1 daughter of McDonald Farms King Lauren**

I
PRAIRIEMEDE'S LADY*
Born May 31, 1946
7466—394—Jr3—305C—2x
On retest, 5611—290—Jr4—217 days
Due October 13 to the service of McDonald Farms King Lauren.
Dam: LAKE OZARK MAID
10223—490—Sr4—365

II
PRAIRIEMEDE'S GOLD TULIP*
Born April 14, 1946
5050—301—Jr2—365C
On retest, 6357—313—Jr4—278 days
Fresh, August 1, selling open.
Dam: PRAIRIEMEDE'S ROSE GOLD
6493—325—Jr4—305C—2x

III
PRAIRIEMEDE'S ETTA*
Born July 18, 1949
Due February 22, 1952, to the service of McDonald Farms King Lauren.
Dam: PRAIRIEMEDE'S LADY ESTORIA
A daughter of Sunnymede Knight Errant.

IV
PRAIRIEMEDE'S L. LEILA**
Born June 14, 1949
Due February 8, 1952, to the service of St. Albans Marco.
Dam: PRAIRIEMEDE'S LILA
7636—370—Jr4—305C—2x

"ETTA," "TULIP" and "LADY" are by "Horatio," a son of Langwater King of the Meads, A. R., and out of Beechford's Honoria Lady 2d, 19834—880—AA. "Leila" is by "Lauren," a son of Myhaven King, A. R., and out of Defiance's Annie Laurie, 12168—606—FF.

Bulls For Sale By The Above Sires

PRAIRIEMEDE FARMS

Route No. 2 **WINDSOR, MISSOURI** **Pettis County**
J. E. & L. E. FUNK

ROZELYN FARM Consigns To The . . .

COLORADO STATE SALE — September 3, 1951

Island Grove Park — Greeley, Colorado

A Top LANGWATER DOMINIC Daughter . . .

Rozelyn Eldee Delight

Born March 23, 1949
(Vaccinated)

-SIRE-
LANGWATER DOMINIC
8 A. R. daughters—7 more on test.
8 records average 520 lbs. fat as 2-year-olds.
15 daughters classified—
6 Very Good, 6 Desirable, 3 Acceptable.

-DAM-
ROZELYN'S DELIGHT 2d
9950—531—FF
11782—605—6yrs—365C
Classified Very Good '51
2 A. R. daughters include:
Rozelyn Delia
10187—555—Jr3—365C
14069—745—Jr4—365 (pending)

"Delight" was bred February 21, 1951 to the service of Rozelyn Eldee (Langwater Dominic—Langwater Beulah, sold for $1,325 in 1947).

ROZELYN FARM

ZWEEGMAN BROS. **Lynden, Washington**

Maryland Guernseys

Since 1880

You Haven't Seen Anything Until You've Seen the Daughters of...

Fairlawn Performer's Genius

3 daughters on test in our herd.

His 6 nearest dams average 805 lbs. fat. Combines the blood of Melba—Actress—Hornet—Peerless—Green Meadow Coronation King.

Sire: **Fairlawn Memoir's Performer, A. R.**

Dam: **Fairlawn Carnation**
17221—844—A
13414—661—G

His First Two Daughters On Test . . .

FAIRFIELD'S GENIUS ROCHELLE
6037—297—Jr2—2x in 174 days

FAIRFIELD'S GENIUS DIANTHUS
3649—166—Jr2 (305—2x) in 86 days

12 More Bred To Freshen This Fall And Winter

WE DON'T KEEP COWS—OUR COWS KEEP US!

Farmer's Prices For Production Bull Calves

FAIRFIELD FARM

"ON THE SHORE" — STILL POND, MD.

JAMES T. PINE

OUR CONSIGNMENT TO THE . . .

Franklin-Burkeville Sale

September 10, 1951, Franklin, Va.

A Clear Springs' Majestic Prince daughter, out of a 705 lb. daughter of Blakeford Prince.

Brooke's Cross Monica

Born October 8, 1948

"Monica" is due September 26, 1951, to the service of Hill Girt Vagabond, a son of Riegeldale Emory's Count, A. R., out of Hill Girt Chevalier's Violet, 12724—771—Sr3—365.

Sire: CLEAR SPRINGS' MAJESTIC PRINCE
A son of Riegeldale Emory's Majesty, A. R., out of Clear Springs' Princess Inez, 10711—581—6yrs—365.

Dam: BROOKE'S CROSS MYRNA
7845—414—Sr3—HIR
8233—471—Sr4—HIR
12195—705—6yrs—365C
A daughter of Blakeford Prince, A. R. "Monica" is freshening just right for that much needed fall milk.

Look Her Over Sale Day . . . Bid On Her

BROOKE'S CROSS FARM

Baldwin, Maryland

MRS. GEORGIA RIDDER
Owner

REGINALD B. DETAMORE
Herdsman

Great Females Close-up To Our Popular-Bred Blakeford Sires...

GRANDDAM OF "ADELE'S PRINCE"

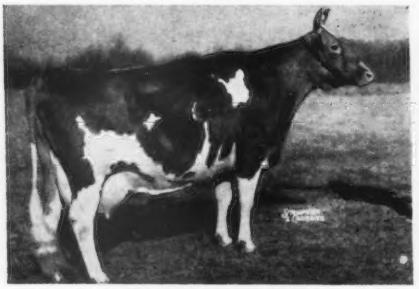

BLAKEFORD TRANQUIL
13659—693—GG, 15706—748—CC. Excellent '47 '48.
2 A. R. sons, 2 A. R. daughters

GRANDDAM OF "ANDY LEE"

GREEN MEADOW TRANQUIL
14736—801—E
4 A. R. sons

If you are looking for bull calves out of dams that have proved themselves year in—year out—consider us first.

FARM VISITS WELCOME

"SOLITUDE" — ROYAL OAK, MARYLAND

GORDON L. HARRIS, Owner

WALTER J. HARMSEN, Herdsman

BANG'S NO. 5258 — T. B. NO. 543276

GREEN MEADOW + BOURNEDALE MAXIM + HIGH POINT PRINCE MAXIM = EVERYTHING

Through this breeding program we are striving to produce cows of outstanding character and quality with the rugged temperament necessary for sustained high production over a long span of life.

An Outstanding Son Of "Bright Light" Is Consigned To . . .
FRANKLIN - BURKEVILLE SALE — September 10, 1951 — Franklin, Va.

Grapelawn Single Chief

Born November 19, 1947

His Sire's Dam

SIRE
Bournedale Maxim
Bright Light
12 A. R. daughters

DAM
Grapelawn Cena
15515—750—Jr2—365C
Sold for $6,000
VG '49

BOURNEDALE BRIGHT EYES
14433—793—Sr3—365
3 A. R. sons, 2 A. R. daughters

Here is one we feel will fit well into the breeding program of most any top herd.

T. B. ACCREDITED **Thorncroft Farm** VACCINATED—BANG'S FREE

Wicomico Church, Northumberland County, Virginia — Tel. Heathsville, Va. 3540

RICH ACRES FARM . . . CONSIGNS TWO TOP FEMALES

Franklin-Burkeville Sale — September 10, 1951 — Franklin, Va.

Willowmere Lady Claire

Born November 14, 1948
Vaccinated—Due August 28, 1951
Sire: **BLAKEFORD CADY**
A son of Blakeford Lord Jim, A. R.

HER DAM'S DAM

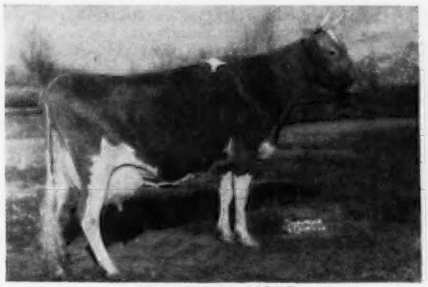

WILLOWMERE CECILE
11613—513—5yrs—305—2x, 18565—780—6yrs—365
Sold for $5,200 in 1947.
Dam of: Churn Creek Honor's Cecile ($1,150)
Churn Creek Royal's Cecile ($2,800)

Manor Heights Grace

Born November 12, 1948
Vaccinated—Due September 11, 1951
Sire: **AMBASSADOR OF SILVER BARN, A. R.**
A son of Langwater Ambassador, A. R.

HER HALF-SISTER

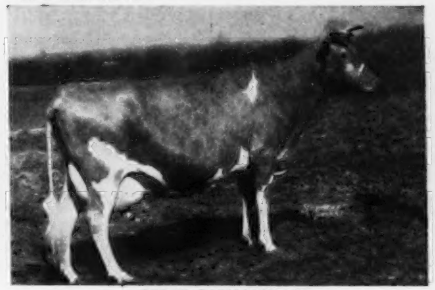

SILVER BARN MARGE
10443—502—DDD
16017—768—5yrs—305C—3x
19494—943—6yrs—365C
20224—991—7yrs—365

Here are two that are freshening just right for good fall milk.

LOOK THEM OVER SALE DAY—BID ON THEM.

RICH ACRES **Adamstown, Maryland**

Just South of Frederick on U. S. 15 WM. A. FOUCHE, Manager

HOLLIKNOLL FARM

"THE HOME OF QUAIL ROOST ROSE MAXIM GUERNSEYS"

W. M. CAMP
OWNER

FRANKLIN, VIRGINIA
TELEPHONE 8202

QUAIL ROOST MAXIM'S MAY ROSE — QUAIL ROOST ROSE MAXIM

CONSIGNS TO — **4th Annual FRANKLIN-BURKEVILLE SALE**

September 10—At HOLLIKNOLL FARM—Franklin, Va.

FOUR SELECT FEMALES — 2 Fresh A. R. Cows — 2 Show Heifers

I

RUAYNE NOBLE PAT

Dropped May 8, 1947
8947—429—Jr3—305C—3x
On retest milking 50 lbs.
Calved July 16, 1951, heifer.

Two daughters will be retained in the herd. "Pat" has an udder that we all like.

Sire: QUAIL ROOST NOBLE SWAIN
16 A. R. daughters. Herd sire at Bayville Farms.

Dam: RUAYNE LADY PATTY
7237—316—Jr4—365

II

OAK GROVE'S FAIR DAWN

Dropped August 29, 1944

12589—560—Sr4—365C
Calved July 24, 1951, bull.
1 A. R. daughter, and another on test.

Holliknoll Maxim Carol
9170—448—Jr3—305C—3x (pending)

Holliknoll Maxim Primrose
Topped the Orange Heifer Sale, 1950.

"Fair Dawn's" maternal sister—Climax Fair Connie, 13213—751—GG.

Sire: LANGWATER CONQUEROR, A. R.

Dam: SUNSHINE'S FAIR DAWN
12184—605—AA

III

HOLLIKNOLL NOMAX SCHOFIELD

Dropped June 25, 1950

Sire: QUAIL ROOST NOBLE MAXIM
32 A. R. daughters.
40 daughters in Holliknoll Herd, which look most pleasing to good cattle judges.

Dam: HOLLIKNOLL MAXIM MARIAN MAY
8825—463—Sr2—305C—3x (pending)

IV

HOLLIKNOLL NOMAX JEAN

Dropped May 28, 1950

Sire: QUAIL ROOST NOBLE MAXIM
Herd sire at Quail Roost and Holliknoll.
32 A. R. daughters, some Excellent and Very Good, selling for $9,000.

Dam: HOLLIKNOLL BARBA JEAN
13173—683—Jr4—365C

FOR SALE . . . A MATERNAL BROTHER TO ONE OF OUR SIRES **. . . FOR SALE**

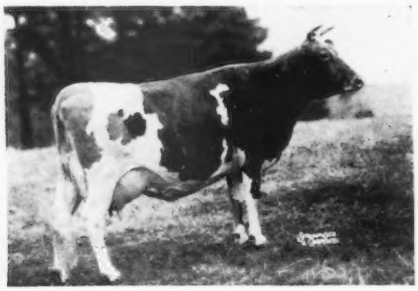

BULL CALF

Dropped June 5, 1951

Sire: QUAIL ROOST NOBLE MAXIM, A. R.
He combines the blood of the "Celeste" and "Martha" families.

←Dam: PALMER'S FLICK
13999—634—5yrs
17389—771—8yrs—365
On retest, and milked 61 lbs. for the tester in July.

Her son, Holliknoll Maxim May King, by Quail Roost Rose Maxim, A. R., has been leased to Blair's Rest and is now in service here at Holliknoll.

COME TO THE SALE . . . Write For Price and Pedigree On This Bull.

W. M. CAMP
Owner

MAX W. TIMBERLAKE, Manager
Box 204, Phone 8202

FEDERAL ACCREDITED 339992
STATE BANG'S FREE NO. 1007

Members of the • • •

Southeastern Virginia Guernsey Breeders' Assn.

"Welcome You To The Heart Of Dixie"

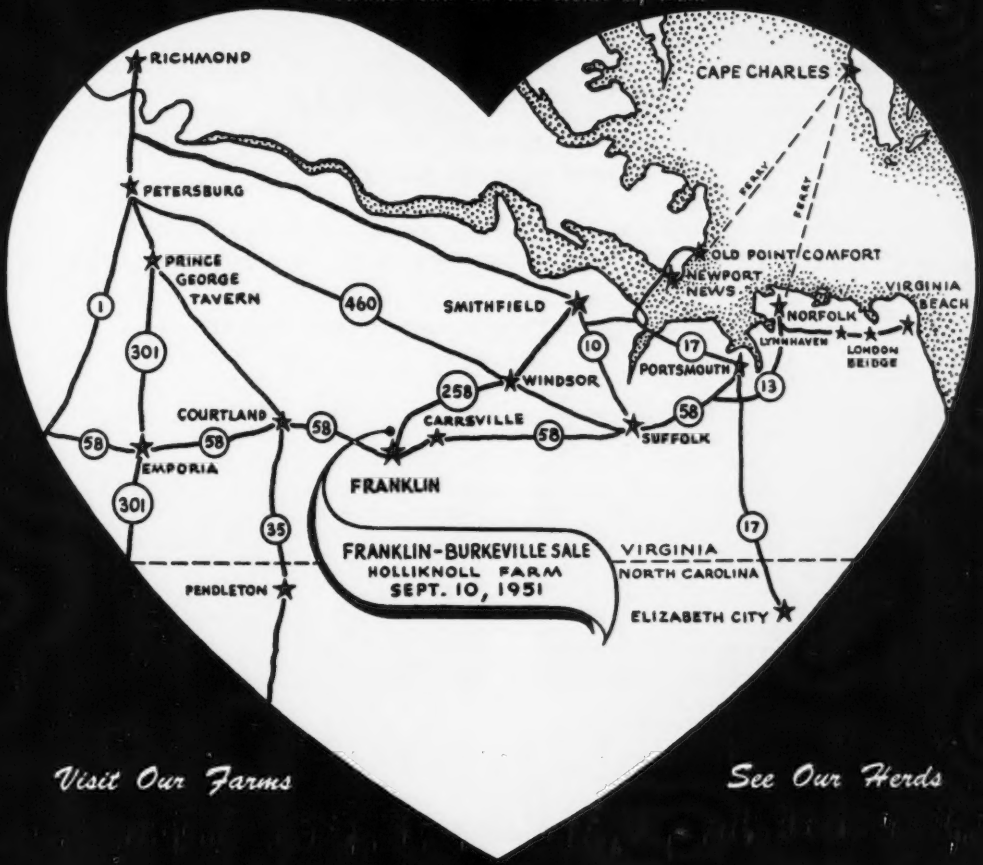

Visit Our Farms *See Our Herds*

Bayville Farms, Inc., P. O. Box 2491, Norfolk, Va.
G. E. Benton, Franklin, Va.
William Bradshaw, Franklin, Va.
A. R. Butler, Jr., Carrsville, Va.
J. C. Butler, Carrsville, Va.
Deerpath Farm, C. C. Vaughan, III, Franklin, Va.
R. F. Fahey, Franklin, Va.
Hillview Farm, S. W. Rawls, Franklin, Va.
Holliknoll Farm, W. M. Camp, Franklin, Va.
Hunterdale Farm, Scott & Bridges, Franklin, Va.
J. C. McClenny, Franklin, Va.
Moonefield Farm, H. G. Dashiell, Smithfield, Va.
Oakvalley Farm, Sam Turner, Franklin, Va.
Pinedell Farm, L. S. Smith, Franklin, Va.
Pine Grove Dairy, J. F. Walker, Portsmouth, Va.
Rose Valley Farm, W. L. Young, Franklin, Va.
Southampton Farm, J. C. Rawls, Franklin, Va.
T. B. Stephenson & Sons, Pendleton, N. C.
R. F. Trant, London Bridge, Va.
Watkinsdale Farm, George Watkins, Franklin, Va.
C. M. Williams, Norfolk, Va.

Southeastern Virginia Guernsey Breeders' Assn.

GEORGE WATKINS, SECRETARY-TREASURER, FRANKLIN, VIRGINIA

VACCINATED-ACCREDITED NO. 3

C. DOUGLAS DILLON
PRESIDENT

DUNWALKE FARM, INC.

Purebred - Guernseys

FAR HILLS · NEW JERSEY

TELEPHONE: PEAPACK 8-0479

T. B. ACCREDITED 120623

JAMES T. CHRISTIAN
MANAGER

GREAT COWS — GREAT PRODUCTION

The High Records of These 12 Cows Average 18510-911

Delwake Gabriel's Girlie	18822	1030	5yrs	365C
Spruce Run C. H. B. Cherry	20833	992	5yrs	365C (pending)
McAfee's Ellen	21342	957	6yrs	365C
Sunnyfield Golden Marose	20320	950	7yrs	365C
Brian Boru King's Sally	20891	932	7yrs	365C
Dunwalke King's Lady	16524	930	Sr4	365C
Lilac of Milestone	16470	924	7yrs	365C
Dunwalke Governess's Daughter	20444	889	5yrs	365C
Welcome In Royal Hollara	17008	889	Jr3	365C
Brian Boru Peer's Opal	15198	839	Sr4	365
Dunwalke Glow's Promise	18052	818	5yrs	365C
Mulhocaway Butterfat Rosetta	16319	807	Sr4	305C—3x

★ ★ ★ ★ ★ ★ ★ ★ ★ ★ ★ ★ ★ ★

Records That Will Be Completed by January 1, 1952

					Will Finish
Foxburg Knight's Pozy	18525	973	Sr4	347 Days	August 18
Rycklaver D. Lucy	14570	855	Jr4	308 Days	September 26
Flat Brook Playmate	17559	776	5yrs	275 Days	October 29
Mulhocaway Butterfat Rosetta	16563	818	6yrs	273 Days	October 29
Dunwalke Maggie's Flute	16560	782	7yrs	260 Days	November 13
Delwake Jenny	14385	736	Sr4	247 Days	November 26

ALL OF THESE COWS ARE IN CALF

PRODUCTION MEANS PROFITS

We Have Bull Calves Out Of 5 Of These Cows

Calves by Coldspring's Beauty's Noble King Are Arriving

WRITE FOR OUR BULL LIST

"Every Cow In The Herd On Continuous A. R. Test"

VACCINATED-ACCREDITED NO. 3

T. B. ACCREDITED 120623

C. DOUGLAS DILLON
PRESIDENT

DUNWALKE FARM, INC.

Purebred - Guernseys

FAR HILLS · NEW JERSEY

TELEPHONE: PEAPACK 8-0479

JAMES T. CHRISTIAN
MANAGER

CONSIGNED TO— **FRANKLIN - BURKEVILLE SALE**
Franklin, Virginia, Monday, September 10

DUNWALKE R. FORWARD

A son of a 1030 lb. Class Leader

By a son of a 733—Jr4—305C—2x Class Leader

HIS DAM

DELWAKE GABRIEL'S GIRLIE, GP '48—D '49 '50
10309—541—Sr2—305C—2x
9957—547—Sr3—305C—2x
*18822—1030—5yrs—365C—3x
On retest, 6332—311—6yrs in 122 days—2x

HIMSELF

DUNWALKE R. FORWARD
Sire: HOMINY HILL REX
Dam: DELWAKE GABRIEL'S GIRLIE

HIS PATERNAL GRANDDAM

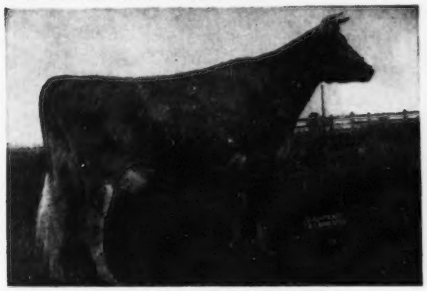

MEADOW-GOLD ROSABELL
*14372—733—Jr4—305C—2x
11962—628—Jr3—305C—2x
3 A. R. daughters, 2 P. R. sons
Hominy Hill Alice, VG '48
16707—817—Jr2C (former Class Leader)
Hominy Hill Rosabell, VG '47—E '48 '49
13409—677—Sr2C
Hominy Hill Rosamond
12513—772—Jr3C (pending)

"GIRLIE" is by Fairlawn Maxim's Gabriel. He is by Quail Roost Rose Maxim (that has two 1,000 lb. daughters) and out of Dunwalke Maggie's Lilly, one of the great female families at Dunwalke. "Girlie" is paternal sister to Delwake Jenny, on opposite page. See June 6 Journal, page 490-491, for pedigree of "Forward's" and "Gabriel's" daughters.

"Every Cow In The Herd On Continuous A. R. Test"

Virginia GUERNSEYS

With An Eye To The Future

WE SELECTED . . .

A "Steadfast" son of "Honeybloom."

McDONALD FARMS STEADFAST NERO

Born March 3, 1948

We have several of his daughters in our herd, and everyone who sees them, thinks they are an outstanding group of individuals.

Sire: **McDONALD FARMS STEADFAST, A. R.,** a proved son of Riegeldale Melba's Emory ($30,000) and out of Douglaston Coronation Queen, 13860—803—DD. Traces to "Melba."

HIS DAM

McDONALD FARMS HONEYBLOOM
8900—523—F, 11162—658—6yrsC
Excellent '47 '48—VG '50

HIS HALF-SISTER

McDONALD FARMS S. KANOVA
10664—627—Jr2—365
10086—608—Jr4—305C—2x
D '48—VG '50

Write for prices and pedigrees on available bull calves.

PINE GROVE DAIRY FARMS

J. F. WALKER, Owner — **Route 1, Portsmouth, Virginia** — LARRY SLY, Manager

Announcing . . .

the 5th Annual

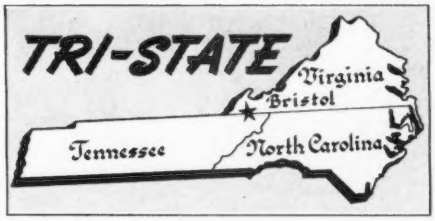

TRI-STATE SALE

(North Carolina, Tennessee and Virginia)

WEDNESDAY, SEPTEMBER 19 — BRISTOL, VA.

50 HEAD ▸ 10 BULLS All of Breeding Age.
40 FEMALES A. R. Cows, Springing Heifers and a Few Select, Open Heifers.

See September 1, Journal for full information

Sale Managers: FOR CATALOGS WRITE

Virginia Guernsey Breeders' Association, Inc.

901 E. Broad Street, Room 204, Richmond, Virginia

Presenting A Promising Young Sire

Vicor Fascinator's Cavalier

Born August 30, 1948

Sire: **McDONALD FARMS FASCINATOR, A. R.,** a son of Foremost Prediction, A. R., out of Foremost Jenaveve, see below.

HIS DAM

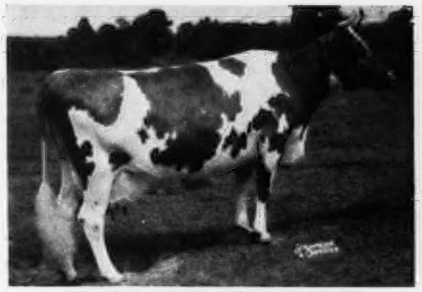

BLAIR'S REST SQUIRE'S LUCY
13553—663—Sr3—365C
A daughter of Foremost Supreme Cavalier, A. R.

HIS SIRE'S DAM

FOREMOST JENAVEVE
9922—502—G, 12448—634—AA. VG '47.
2 A. R. sons, 7 A. R. daughters.

To improve type and production — Select a "Cavalier" son.

DON'T WAIT — WRITE TODAY.

VICOR'S FARM — 3900 West Broad Street — Richmond, Virginia

J. G. SIRLES, Manager — Telephone 5-3075

A Sire That Is Getting The Job Done

Klondike Premost Ivanhoe

Born August 31, 1947

Sire: **McDonald Farms Predictmost, A. R.,** a son of Foremost Prediction, A. R., out of Coronation Monita, 13950—640—A.

HIS HALF-SISTER

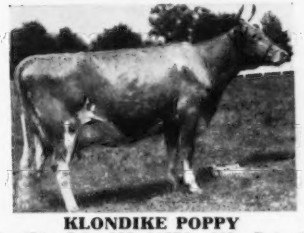

KLONDIKE POPPY
9001—471—Jr2—365, 11676—629—Sr4—365C
Excellent '48 '49 '51

Dam: **Midview's Mary Lamb**
12907—634—6yrs—365
A daughter of Raider's Ivanhoe, A. R.

HIS SONS FOR SALE

BROADVIEW DAIRY

STUART, VIRGINIA

J. MYRON CLARK, Owner — R. W. GILBERT, Manager

Our Battery Of Herd Sires . . .

Bayville Maxim Sir Implad
Born January 4, 1948
Sire: Fairlawn Maxim's Imprint
Dam: Darnley's Southern Lass
13472—617—CC

Coldspring's B. R. Kilroy
Born July 19, 1949
Sire: Coldspring's Beauty's Romulus, A. R.
Dam: Coldspring's Hardwick's Kalma
15966—725—7yrs—365

Fairlawn Maxim's Huckster, A. R.
Born November 29, 1943
Sire: Quail Roost Rose Maxim, A. R.
Dam: Fairlawn Blue Bell
9484—532—EE

We can offer sons and daughters of "Implad" and "Kilroy." "Huckster's" calves will be arriving this fall. Also available, a few daughters of Bayville Fashion Plate—our former herd sire.

Bayville Fashion Plate is dead, but we do have daughters for sale.

Write Us Your Needs

ROY C. KINSEY, Owner

HIGHLAND FARM
Roanoke, Virginia

A Pure Bred Guernsey Breeder For Over A Quarter Of A Century

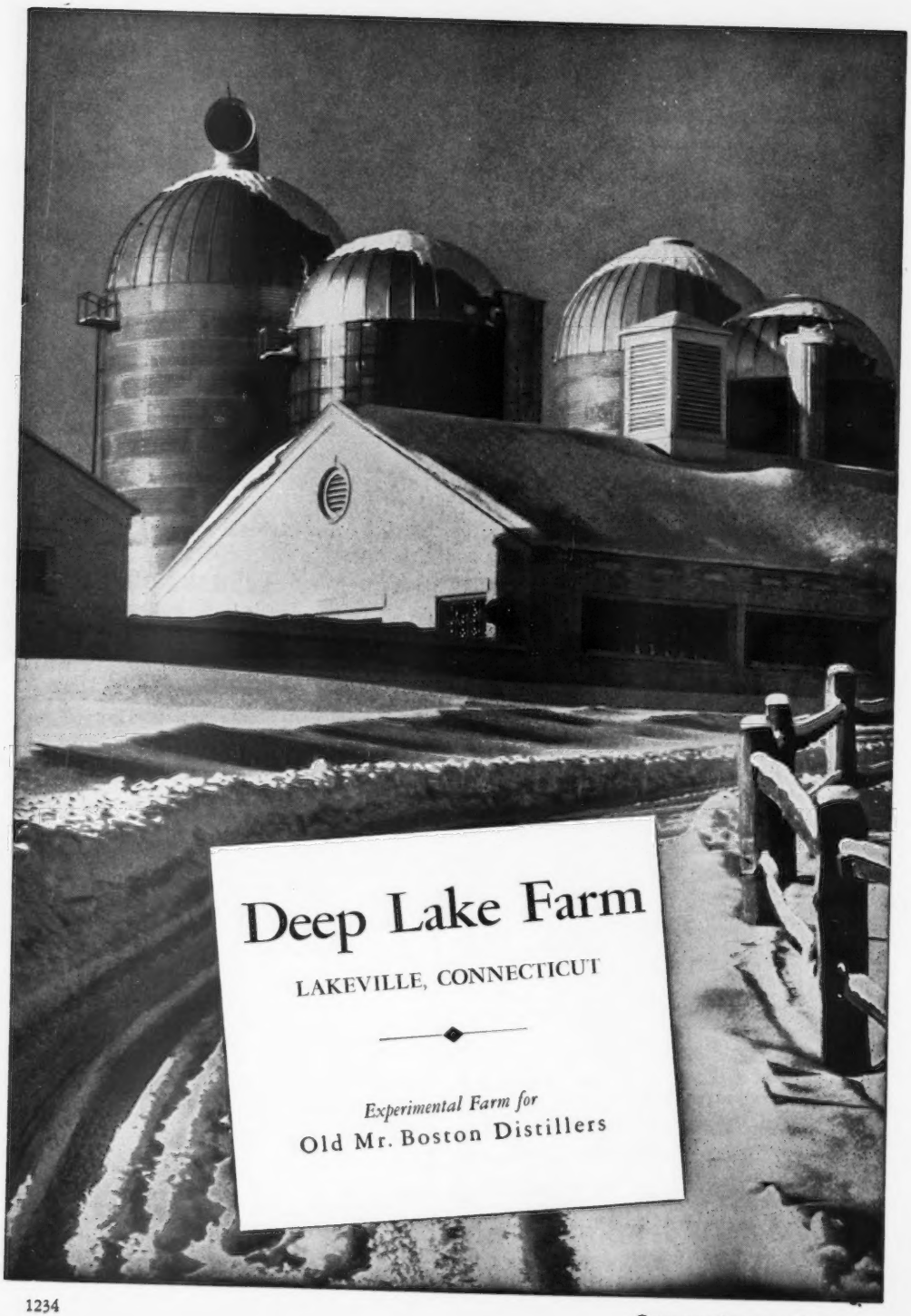
Deep Lake Farm
LAKEVILLE, CONNECTICUT
Experimental Farm for
Old Mr. Boston Distillers

CEDAR DRIVE FARM — WICHITA, KANSAS

A BREEDING PROGRAM WITH A PLAN, A PURPOSE AND RESULTS

Our BARON — GRANDEE — ILLUSTRIOUS — Cross Is Producing Real Results

Proved Sire No. 1

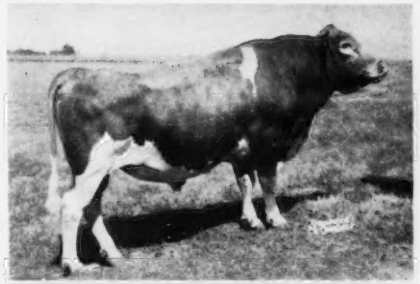

MEADOW LODGE KING'S BARON

13 A. R. daughters, 1 EXCELLENT, 4 State Production Leaders (below).

State Leader Daughters

Baron's Velvet Veda
11077—561—Sr2—305C—2x
12286—625—Sr3—305C—790 T. M.
Dot's Daisy of C. D.
10455—527—Jr2—305C
Helen's Hilda of C. D.
9608—477—Sr2—305C—2x
9128—475—Sr3—HIR—2x
Lita's Lady of C. D.
8470—451—Jr2—305C—2x
1 EXCELLENT daughter
Baron's Heritage Heiress
11784—627—Sr2—365, 15033—770—Sr4—365C
15254—802—5yrs—365C, VG '47—EXCELLENT '50

Proved Sire No. 2

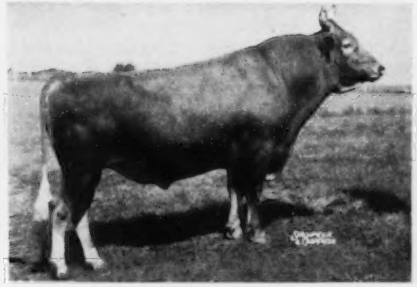

ST. ALBANS ACTOR GRANDEE

Sire: McDonald Farms Grandee
65 A. R. daughters

Dam: St. Albans Actor's Zettie
13012—597—Jr2C, 15245—753—Sr3C
16466—808—Sr4C, 14889—730—6yrsC

Both "Baron" and "Grandee" are now in service at M. F. A. Artificial Breeding Association, Springfield, Mo.

"BARON" . . . A DAM—DAUGHTER COMPARISON . . . "GRANDEE"

DAMS:

Dot's Daisy of C. D.
10455—527—Jr2—305C (797 T. M.)
Ellen's Eva of C. D.
7676—420—Sr2—305C (610 T. M.)
Baron's Queen of C. D.
6796—321—Sr2—305C (610 T. M.)
Crusader's Ruth of C. D.
7960—383—Jr2—305C (610 T. M.)

DAUGHTERS BY "GRANDEE":

Daisy's Actress of C. D.
11010—573—Jr2—HIR (608 T. M.)
Ellen's Elegant of C. D.
10528—570—Jr2—HIR—2x (pending)
Queen's Quaint of C. D.
9042—443—Jr2—HIR—2x (pending)
Ruth's Rosebud of C. D.
8599—485—Jr2—HIR—2x (pending)

Several more now on test and doing equally well. When they are finished "Grandee" proving will be even more impressive.

THIRD STEP—In Our Planned Program . . .
The daughters of "Grandee" are being bred to "Illustrious."

SECO IMPERIAL ILLUSTRIOUS

Sons of "Illustrious", out of our best "Grandee" daughters are available.

Sire: Gayhead's Imperial, A. R.
33 A. R. daughters

Dam: St. Albans Valiant Rosalie ⟶
13199—608—Jr2, 18867—835—5yrs

A daughter of Valleywood Valiant, A. R., out of a daughter of Wildwood Actor's August, A. R. "Grandee" also carries some of this proved breeding.

FOR SALE . . . Bulls rich in this same heritage of proved, production breeding.

WRITE OR VISIT US SOON

Dam of "Illustrious"

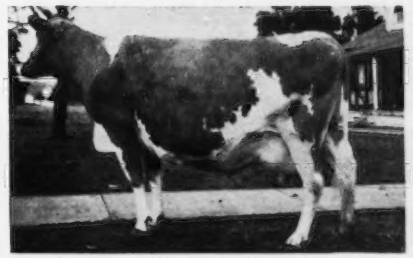

CEDAR DRIVE FARMS

J. L. NELSON, Owner

1224 N. W. Street, Wichita, Kansas

WAY-ELLEN FARM DISPERSAL

Van Wert, Ohio — Monday, September 17, 1951 — 1:00 P. M.

47 HEAD — 20 Cows — 14 Bred Heifers — 10 Open Heifers — 3 Bulls

9 Calfhood Vaccinated

Majority of the cows and heifers freshening in August, September and October.

This is a complete dispersal of a top farmer-breeder herd. The owners, C. M. Purmort and Carl Fisher, have built this herd with top sires, and giving attention to cow families.

Purchasing one of these cow families would make a good start for a herd.

IN THE SALE — TWO TOP-BRED HERD SIRES

Born January 20, 1948

Sire: **LANGWATER VALENCIAN**
35 P. R. sons, 50 A. R. daughters
Langwater Angelic, 17269—821—6yrs—365C, VG '47—E '49
Langwater Admiration, 12895—613—Jr2—365C, E '49 '50

Dam: **LANGWATER LUNA**
12272—640—DD, 13353—687—7yrs—365, VG '48 '49 '50
Full sister to Langwater Forward, sold for $15,000.

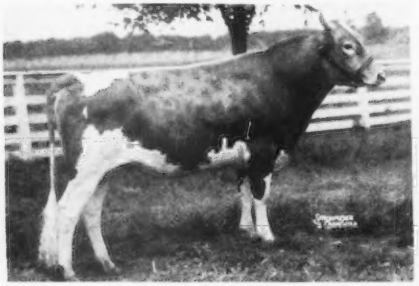

Born December 18, 1945
5 A. R. daughters
Way-Ellen Farms Jenny, 10204—546—Jr2—365—730
Way-Ellen Farms Bonny, 9367—486—Jr2—365C—730 (pending)
Way-Ellen Farms Julia, 8781—482—Jr2—365—730
Way-Ellen Farms Ramona, 9198—478—Jr2—365C—730
Way-Ellen Farms Annabelle, 8249—448—Jr2—305C—610
Way-Ellen Farms Rebecca, 8414—436—Jr2—305C—610
Way-Ellen Farms Isabelle, 9236—482—Jr2 in 344 days
Way-Ellen Farms Amy Belle, 4969—230—Jr2 in 151 days
Way-Ellen Farms Jeannette, 5681—237—Jr2 in 145 days
Way-Ellen Farms Suzette, 4203—200—Jr2 in 142 days
Way-Ellen Farms Nanette, 4437—199—Jr2 in 131 days

◀ Langwater Laddie

DAM OF "LADDIE"

LANGWATER LUNA
12272—640—DD—1094
13353—687—7yrs—365
2 A. R. daughters

◀ Meadow Lodge King's Gallant

DAM OF "GALLANT"

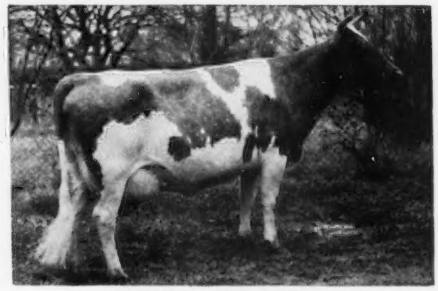

MEADOW LODGE GENEVA
13056—679—Sr4—E '47 '48

WRITE FOR A CATALOG

Seath and Shultz
SALES SERVICE

PETERBOROUGH, N. H.

MIKE SEATH
Far Hills, N. J.

E. M. GRANGER, Jr.
Auctioneer

EARL SHULTZ
Peterborough, N. H.

Expect ~~good~~ top cattle

At The ESSEX COUNTY FALL SALE

September 22, 1951 — 1:00 P. M.

Topsfield Fairgrounds, Topsfield, Massachusetts

— 40 Head Offered —

A uniform lot of high quality females. The kind to build on.

September of this year offers an excellent opportunity to visit New England and to see presented at auction top cattle from the Eastern herds.

CONSIGNORS TO DATE

Gwyn Careg, Forges Farm, Inc., Dunwalke, Fairlawn, Nyala, High Hill, Kitchener, Hominy Hill, Wilgorlan, Hanover Hills, Copper Gate, Ideal Guernsey Farms, Golden Harvest, Flying Horse, Langwater, Pine Hill, Haven Hill, Indigo Hill, Great Elm, Tamworth, Caphir, Howland, Twin Valley, Tarbell, Wadsworth, Alfalfa, Larch, Chedco, Law-Will, Bain Ridge, Elm Haven.

SALE COMMITTEE

Barclay Warburton, III, Ipswich
Edward Moseley, West Newbury
Graham Foster, Hamilton
Norbert White, Ipswich

SALE HEADQUARTERS

Hotel Hawthorne, Salem, Massachusetts

Seath and Shultz
SALES SERVICE

PETERBOROUGH, N. H.

MIKE SEATH
Far Hills, N. J.

E. M. GRANGER, Jr.
Auctioneer

EARL SHULTZ
Peterborough, N. H.

Twinwing Milking Herd Dispersal

AND BRED HEIFER SALE

Fairgrounds — Woodstock, Connecticut — September 12, 1951 — 1:00 P. M.

51 HEAD — 33 Cows — 15 Bred Heifers — 3 Bulls

RAY WING, owner, is retaining the unsound cows and open heifers.

Ten daughters of this Sire in the Sale:

FLYING HORSE BARON

1 P. R. son, 20 A. R. daughters

Sire: **Douglaston His Royal Highness**
5 P. R. sons, 36 A. R. daughters
Douglaston Maharanee Yatung, 16186—832—5yrs—365C
VG '47—Excellent '50

Dam: **Douglaston Baroness Ranfurly**
10838—606—GG—924, 14519—825—BB—1095
1 A. R. son, 1 A. R. daughter
Full sister to Douglaston Baroness Camrose
17125—888—5yrs—365C—1095

Dam of Flying Horse Baron

DOULASTON BARONESS RANFURLY

Dam of Charlescote Pomfret

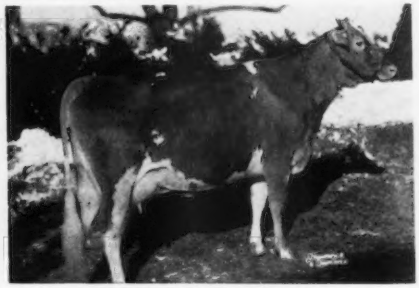

CHARLESCOTE HOSTESS

Seven daughters of this Sire in the Sale:

CHARLESCOTE POMFRET

Sire: **Langwater Peter**
29 P. R. sons, 40 A. R. daughters
1 over 1000, 3 over 900, 5 over 800, 9 over 700, 26 over 600, 35 over 500 lbs.
Langwater Petite (VG '48 '50—D '49)
*16991—1027—Jr4—365C—1095

Dam: **Charlescote Hostess**
15152—675—F—1095
His ¾ Sister: Charlescote Progress
18557—894—Jr3—365C, Class Leading Record.

Fourteen daughters of this Sire in the Sale:

TWINWING STEADFAST

9 A. R. daughters

Sire: **Ladderlook Wisdom**
1 P. R. son, 13 A. R. daughters

Dam: **Ladderlook Neronna 2d**
12680—594—DD—1080, 10368—444—AHI—636
12462—542—AHI—630, 11271—499—7yrs—HIR—805
1 A. R. son, 2 A. R. daughters

This bull is closely line-bred to Langwater Steadfast.

This herd has been on Herd Improvement Registry test for a number of years. The pedigrees are full.

Majority of females fresh or due in the Fall.

All animals Calfhood Vaccinated. — Well-bred, founded on Top Families.

WRITE FOR A CATALOG

Seath and Shultz
SALES SERVICE

PETERBOROUGH, N. H.

MIKE SEATH
Far Hills, N. J.

E. M. GRANGER, JR.
Auctioneer

EARL SHULTZ
Peterborough, N. H.

CONNECTICUT STATE SALE

Thursday, September 13, 1951 — 1:00 P. M. — Old Farms — Farmington, Connecticut

45 HEAD

Cows and heifers — — no bulls!

This sale features, as usual, cows and heifers of the right kind, close to freshening.

Majority Calfhood Vaccinated.

Here is the place to get fall milk and good breeding.

CONSIGNORS TO DATE

Gwyn Careg Farm, Abington, Conn.; University of Connecticut, Storrs, Conn.; Gunsight Farm, Middlefield, Conn.; Lanandy Farm, Rockfall, Conn.; James Christie, Watertown, Conn.; Willowby Farm, Yorktown Heights, N. Y.; Hanover Hills Farm, Yorktown Heights, N. Y.; Nyala Farm, Greens Farms, Conn.; E. B. Burke, Woodbury, Conn.; Hagan Farms, Poughkeepsie, N. Y.; Golden Harvest Farm, Bridgewater, Conn.; Boulder Knoll Farm, Cheshire, Conn.; Halloway Bros., Avon, Conn.; Law-Will Farm, Hope, R. I.; Meadow Lake Farm, North Stonington, Conn.; John P. Kinsey, Torrington, Conn.; Fairlawn Farms Company, Port Chester, N. Y.; Roger K. Hayes, North Granby, Conn.; Hugh McKenzie, Waterford, Conn.; John H. Burr, Brookfield Center, Conn.; Wethersfield Farm, Amenia, N. Y.

WRITE FOR A CATALOG

SEATH & SHULTZ SALES SERVICE

Box 186, PETERBOROUGH, N. H.

MIKE SEATH
Far Hills, N. J.

E. M. GRANGER, Jr., Auctioneer

EARL SHULTZ
Peterborough, N. H.

THE FIRST . . .

ALL-AMERICAN SALE

State Fairgrounds — Des Moines, Iowa

Monday, October 22

WILL FEATURE . . .

Choice Selections From Coast to Coast
and From the North to the South

OUR PURPOSE . . . is to get together the best available Guernseys in America which breeders can buy with confidence as foundation animals or outstanding additions to their herds.

Insignia of the famed All-American 82nd Airborne Division—so-named because it was composed of select troopers from every state in the nation.

SALE COMMITTEE

Bill Hitz, Polk City, Iowa, Chairman
Leo Sturgeon, Adel, Iowa
Ray H. Peterson, Winterset, Iowa
Fred H. Logsdon, Ames, Iowa
Ralph C. Keeling, Des Moines, Iowa
R. S. Kilpatrick, Des Moines, Iowa

"We Are Not Trying To Set The Highest Average We Just Want To Sell The Best Guernseys."

Seath and Shultz SALES SERVICE

PETERBOROUGH, N. H.

MIKE SEATH, Far Hills, N. J.
EARL SHULTZ, Peterborough, N. H.
E. M. GRANGER, Jr., Auctioneer

A FOUNDATION OPPORTUNITY

ENTIRE HERD

42 Cows and Bred Heifers

22 Open Heifers

(Offered in separate groups)

The Best BOULDER BRIDGE Breeding for Generations

A Son of BOULDER BRIDGE MATCHMAKER
20 Daughters in Herd

A Son of VALLEYWOOD VALIANT HERO
17 Daughters in Herd

A Son of BOULDER BRIDGE CONQUEST
19 Daughters in Herd

CALFHOOD VACCINATED (Strain 19)
CONTINUOUS TESTING IN HIR
SOUND BREEDING HEALTH
OFFICIAL CLASSIFICATION

2 Herd Sires Also Available

SEE THIS HERD

E. E. (Al) Vary

Rt. 2 — Phone 1830 — Sterling, Illinois

70 — HEAD — 70

◆

35-Cows, most A. R. with records over 800 lbs.

2-Outstanding Herd Sires

33-Heifers

Herd is Calfhood Vaccinated with Strain 19. Accredited for T. B.

◆

E. E. (Al) Vary

Sterling - Rt. 2 - Phone 1830 - Ill.

THE GREAT SOUTHWEST

Always does things in a big way—the Missouri and Kansas floods were the worst flood disaster in this country. The drought in Texas is really serious, south Texas pastures are gone and the cotton crop has really shrunk from the record-breaking earlier estimates. We're certainly not proud of these blows from Dame Nature—but we are proud of the way the great people in the great Southwest refuse to take a "full count" and always come back with determination—these people are the main reason for the Southwest being "great."

We're also proud of the confidence Southwestern dairymen place in the Southwest Sales Service. Our sale management and private order sales are increasing continually—may we always offer a BETTER Service to warrant this confidence.

SOUTHWEST SALES SERVICE still has some sales coming up which offer outstanding registered and grade Guernseys.

***Fall "MILK SALES" — registered and high grade Guernseys**

August 27 — Poplar Bluff, Mo.
September 12 — Gainesville, Texas
September 29 — Poplar Bluff, Mo.
} Write for details on these sales

****September 20 — FEESS PARAMOUNT DISPERSAL—Parsons, Kansas.**
See opposite page for details.

*****BARGAIN BUYS AT PRIVATE TREATY** — just a few "sample" listings — we can fill any order —

45 head registered Guernseys—a top-quality young herd including an outstanding royally-bred bull and 22 of his daughters.

21 head registered Guernseys — selected tops from a larger herd, featuring two cow families that are the kind to build from.

PLUS a wide selection of other registered and grade animals — contact us for an opportunity to get some of these better buys!

For better service in buying or selling—additions, reductions or dispersals—see:

FRED W. MADDEN, Sales Mgr.
32 Observatory Hill, Columbia, Mo.
Phone 23358

M. M. STREVER
Caledonia, Mo.
Phone 90

SOUTHWEST SALES SERVICE

"Our business — satisfied customers"

THE GREAT SOUTHWEST

offers the FEESS PARAMOUNT DISPERSAL

September 20, 1951 — 12:30 P. M., C. S. T. — Parsons, Kans.

30 Cows — 60 Head — 20 Bred and Open Heifers

Just a few highlights of this sale--

Meadow Lodge King's Gladiator, a proved son of Langwater King of the Meads out of Meadow Lodge Rex's Pretty Girl (Bournedale Rex—Springdale Pretty Girl, 710—A). This proved bull is selling with 25 of his daughters—they are good to look at and real producers.

Paramount Agnes' Alexander, a proved son of Meadow Lodge King's Crusader, A. R. (Langwater King of the Meads—Meadow Lodge Blue Belle, 538—F) sells with 11 of his daughters.

Seco Imperial Vogue—a very stylish young son of Gayhead's Imperial and out of Pandora of Woodside, 677—Sr3 (Khedive of Woodside—Vendeuse of Woodside, 620—BB). This bull sells together with 12 of his daughters, the oldest daughters are now milking and they are the "right" kind on type and production!

Also 5 daughters of Meadow Lodge King's Crusader are in the sale.

Real opportunity to get some top quality cow families in this complete dispersal—

24 females and 1 bull are offered in the "Molly O" family—the cream of the crop!

12 females are in the "Mildred" family through the grand old cow, Paramount Vera's Mildred.

8 females in the "Maxie" family and 9 in the "Eva" family—good ones!

LANGWATER KING OF THE MEADS
This herd rich in "King of the Meads" blood—2 sons and 2 grandsons have been used as herd sires.

You'll like the big-bodied, good-uddered cows in this herd—they represent 35 years of constructive breeding, selection, and production testing. Everything Vaccinated and sound, an opportunity to buy the kind of cattle that have been proved for practical, continuous production and reproduction.

Write FRED W. MADDEN for catalogs

SOUTHWEST SALES SERVICE

"Our business—satisfied customers"

FRED W. MADDEN, Sales Mgr.
32 Observatory Hill, Columbia, Mo.
Phone 23358

M. M. STREVER
Caledonia, Mo.
Phone 90

!!!! SPLASH !!!!

WE'RE LAUNCHING OUR FALL SALES WITH THE

FORTY-FIRST SPECIAL GUERNSEY SALE

Thursday, August 23, 1951 — 12:30 Noon (D. S. T.)

At The Association's Sales Pavilion, six miles east of Lancaster on Route 30.

88 HEAD—33 VACCINATED

3 BULLS—28 COWS—21 BRED and 36 OPEN HEIFERS

FOR SMOOTH SAILING—BUY HERE

COWS IN THE SALE:-

Bethany Sherlie—dam of SHERLIE OF MARJOHEIM, $5,000, 1951 McDonald Sale fresh and ready to breed to your bull—has 11029—569—EE.
Ann-Tony Farms Fern—a show prospect, 8738—381—Jr2—HIR due in December.
Willowmere Maxim Evelynda, Vaccinated—14040—661—Jr2—365 due before sale.
Applebrook's Peerless Rose, 5365—252—Jr2 in 240 days (2x) due August 27 to PREDICTION JR.!
Clora's Point Remembrance, 12161—583—Sr3—365C due before sale—Coronation Potentate daughter.
Cottage Royal Flo, 12000—613—Jr3—365 due before sale.

BULLS IN THE SALE:-

Coskery's Horn (Vacc.), born August 29, 1950, by FLYING HORSE BANDLEADER and out of FARM SCHOOL VICTOR MABLE, five consecutive 2x records, highest is 11115—507—7yrs—305 (610).
Brooke's Cross Spartan, born November 24, 1949, by CLEAR SPRINGS' MAJESTIC PRINCE, out of a RIEGELDALE EMORY'S COUNT daughter with 12636—620—Sr4—305C.
Lauxmont Optimist, born December 31, 1950, by CORONATION GOLD BOND and out of LEO DEL MAYBELLE SUPREME, 14951—786—Jr4—365C.

BRED HEIFERS IN SALE:-

Caumsett Opal, due before sale, dam made 11181—508—Jr2.
Willowmere Pat (Vacc.), due November 6, bred to MCDONALD FARMS HIS LAIRD, a son of "LADY AUGUSTA."
Franklin Farm's Vet's Luella, due before sale, dam has 12388—522—Sr4 (648).
Willowmere Bonnie Prue, due September 1, 1951, dam has 11419—539—Jr2—305—3x, next dam 7273—419—4yrs—HIR in 289 days, still on test.

OPEN HEIFERS—a large number in sale—all well-bred—several ready to breed.

ELM LEA GUERNSEY DISPERSAL

(MARK BUCHER, Lebanon, Pa., owner)

PLUS ADDED CONSIGNMENTS

At The Association's Sales Pavilion, six miles east of Lancaster on Route 30.

September 6, 1951—12:30 P. M. (D.S.T.)

75 Head—Majority Vaccinated

ELM LEA has 34 head in the sale—good D.H.I.A. records on the cows. Additional consignments from: Jacob N. Smith, Annville; Howard B. Bomberger, Lebanon; J. Thomas Carman, Glen Rock; F. N. & T. M. Shaw, Doylestown, and Lauxmont Farm, Wrightsville, Pa.

ANGELICA GUERNSEY HERD DISPERSAL

(WAYNE W. MARTIN, Mohnton, Pa., owner.)

Thursday, September 13, 1951—At The Farm

5 miles south of Reading on Route 73.

46 HEAD—half-grades. A sound profitable commercial dairy herd.

A feature of the sale, a son of COLDSPRING'S BEAUTY'S COUNT, born January 6, 1949, out of MAXIM'S LADARFIELD, 12413—708—6yrs—365C, classified "VERY GOOD '47."

ALSO SOME FARM EQUIPMENT FOR SALE.

SALE MANAGED BY: FOR CATALOGS WRITE:

PENNSYLVANIA GUERNSEY BREEDERS' ASSOCIATION

P. O. BOX 491 WM. H. JUZI, Field Secretary—Phone 4-4062 **HARRISBURG, PA.**

SNOW SUMMIT RANCH

HERBERT A. SNOW — PARK CITY, UTAH

To Make Our Good Herd Even Better — We Are Constantly Adding Tops.

In Our Herd Of 38 Head Of Milk Cows, We Have 4 Excellents

LOOK THEM OVER — THEY'RE TOPS . . .

CHUCKANUT IRENE
12088—619—B—727 T. M.
EXCELLENT '48 '50
1st cow 5 years and over, Sr. and Gr. Ch., Utah, Oregon, Western Idaho, 1940. 1st cow 5 years and over, Sr. and Gr. Ch., Pacific International, Utah, 1946. Gr. Ch., Pacific International, 1941. Best Uddered, 1946.

CORONATION CHARLOTTE
12356—596—Sr3—365C
VG '47 '48—EXCELLENT '51
A daughter of Fra-Mar Coronation Noble, A. R.

ACE'S FLORENCE
On test with 7999—356—Sr3—HIR in 343 days
EXCELLENT '50
1st prize 3-year-old, Utah, 1950.

WESTERN GLOW HIGHLIGHT
7479—400—Jr2—305C—2x
VG '47—EXCELLENT '51
Res. Champ., 2nd Aged Cow, Arizona, 1948, 1949.

Both herd sires are out of EXCELLENT dams

We can offer bull calves out of Excellent cows like those above.

FLASH! Before going to press, the Snow Summit Ranch won two more EXCELLENTS (total of 6).

BOYDELL APACHE'S MEG
Classified Excellent at 3 years of age.

GRAYSMARSH GEM
Classified Excellent at 8 years of age.

SEND FOR OUR SALES LIST.

SNOW SUMMIT RANCH — Park City, Utah

HERBERT A. SNOW, Owner — **P. O. Box 1469, Salt Lake City, Utah** — IVAN KINSEY, Farm Manager

SELLING . . . LANGWATER INVITATIONAL SALE

September 20, 1951 — Langwater Farm, North Easton, Mass.

A Top 3-year-old Daughter of "Primrose"

Deershorn Foremost Zinnia — Born December 3, 1947

Sire: **Deershorn Foremost, A. R.,** a son of Dolly's Foremost of High Rock, A. R., out of Deershorn's Alice, 13412—756—A (Lifetime production 113,604 lbs. Milk and 5,467 lbs. Fat).
"FOREMOST" has 2 Class Leading daughters, 3 daughters over 700 lbs. fat on 2x. He is a proved sire with 16 daughters that average 9641—480, 10 mos. 2x, an increase of 762 lbs. Milk, 42 lbs. Fat over their dams.

Her Dam (Center)

Her Dam's Full Sister (Left)
DEERSHORN FOREMOST DREAM
9938—542—AHI
9748—545—7yrs—HIR
10588—586—8yrs—HIR
11982—673—10yrs—HIR

Her Dam's Full Sister (Right)
DEERSHORN FOREMOST BUTTERCUP
9082—459—Jr2—HIR
9319—530—Jr3—HIR
10113—576—Jr4—HIR
10966—600—5yrs—HIR

DEERSHORN FOREMOST PRIMROSE
9123—460—Jr2—HIR—684, 13418—714—5yrs—HIR—730
9851—522—Sr3—HIR—608, 13504—718—6yrs—HIR—652
11123—587—Sr4—HIR—660, 13512—699—7yrs—HIR—682
Good Plus '47

A maternal sister to "Zinnia," Deershorn Nancy is in our herd with 9486—511—Jr2—HIR, 9648—514—Jr3—HIR, 10949—594—Jr4—HIR (pending).

Here is one we feel will be an asset to any top herd. Look her over sale day.

DEERSHORN FARM — Sterling Junction, Massachusetts

T. B. ACCREDITED — BANG'S FREE ACCREDITED

V. D. MUDGETT, Owner — BURTON SEYMOUR, Herdsman

THE BIRCHFIELD FARM COMPLETE DISPERSAL

FRIDAY, SEPTEMBER 21, 1951, SOUTH DARTMOUTH, MASSACHUSETTS

DAN MCLEOD, Manager

130 Head—Accredited Vaccinated 12 years, Certified Massachusetts No. 10

4 Bulls—70 Cows, 25 Bred Heifers, 31 Calves to Yearlings

Founded in 1916 on the Sequel—May Rose blood lines developed with Langwater sires, and currently on A. R., two milkings daily. Therefore, the inheritance and ability for Profitable Production is dependable.

The New Bedford Hotel in New Bedford, Massachusetts will be Sale Headquarters; also The Taunton Inn is convenient and comfortable. We also recommend Youngs Cabins on Route 6, Westport, Massachusetts. The Farm is off Route 6, three miles, turn off at Smith Mills. We present six cows that are in the sale with Progeny.

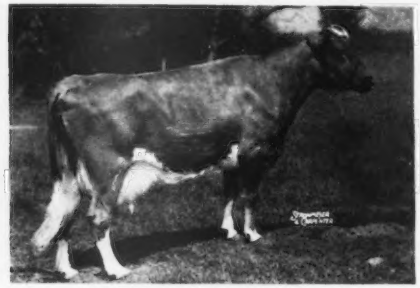

BIRCHFIELD SUSAN
10628—466—F—730. Due September 2.
In sale with two daughters.
Sire: LANGWATER JUBELO, he by Langwater Grandee out of Langwater Queen of Mirth.
Dam: BIRCHFIELD ANNELLA, 12936—617—GG
2nd Dam: BIRCHFIELD SUSANNA, 11115—660—G, 5 A. R. daughters.

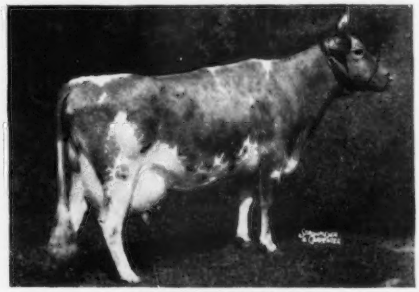

BIRCHFIELD LASSEBA
Calved May 13, 1951
Sire: GREEN MEADS WATCHMAN, he by Langwater King of the Meads ($12,500), out of Green Meads Lady Welcome, 12055—609—GG, she by Langwater County Squire.
Dam: BIRCHFIELD LASSERA, 10537—589—GG—1095

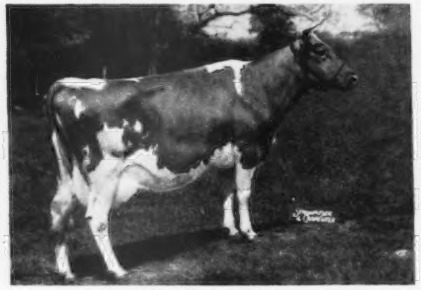

BIRCHFIELD ANNADEUR
9154—480—GGG—610. Fresh at sale time.
In sale with 1 daughter and 1 granddaughter.
Sire: BIRCHFIELD GRANDEUR, he by Langwater Jubelo, out of Birchfield Roxanna, 14342—792—C.
Dam: BIRCHFIELD JOANNA, 12445—712—E. 3 A. R. daughters, she by Imp. Bickleigh Sequel.

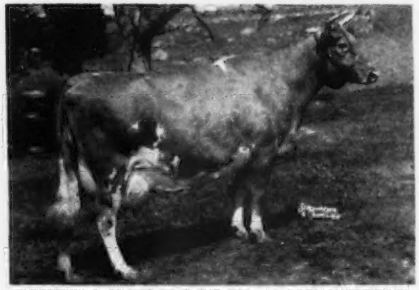

BIRCHFIELD ROSEJULO
9966—421—Sr2—305C—610, 13518—545—5yrs—305C—610
Bred April 14 to Chedco Caroler.
In sale with 4 daughters, 1 granddaughter.
Sire: LANGWATER JUBELO, he by Langwater Grandee, out of Langwater Queen of Mirth.
Dam: BIRCHFIELD ROSESEQUEL, 10394—488—GG—1003.
2 A. R. daughters.

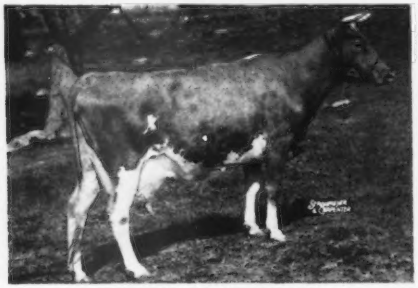

BIRCHFIELD TONTO'S POLLY
12550—589—5yrs—305C—610
Bred June 23 to Chedco Caroler. In sale with 2 daughters.
Sire: BIRCHFIELD TONTO, he by Langwater Jubelo, out of Birchfield Rosenina, 13224—765—GG.
Dam: BIRCHFIELD POLLYDEUR, 9313—448—GGG—610. She by Birchfield Grandeur; next dam, 12760—694—A.

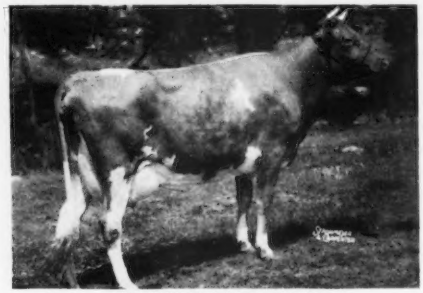

BIRCHFIELD LEVITY YANNA
Calved April 26
In sale with a maternal sister.
Sire: CHEDCO LEVITY ADVANCE, he by Chedco Advance, out of Chedco Westeria Ruth, 12642—758—AA.
Dam: BIRCHFIELD ITSANNA, 12844—651—G—1095. She by Langwater Modeler; next dam has 13382—649—GG—1095.

FOR CATALOGS WRITE:

THE PATE SALES COMPANY, 2064 Lawrenceville Road, TRENTON 8, NEW JERSEY

Our Consignments To The . . .

Colorado State Sale

Labor Day, September 3, 1951 — Greeley, Colorado

Are . . . Five in Number and Tops in Quality

I. THE BULL . . .

ST. ALBANS MONARCH'S MONITOR, born September 30, 1950.

Sire: McDONALD FARMS P. MONARCH—Topped the Indiana Fall Sale, 1947, $3,000 and the South Wind Dispersal, 1948, $3,100. His paternal sister topped the 3rd McDonald Sale at $13,500. His ¾ brother-in-blood was 1st prize 2-year-old, Res. Sr. & Gr. Ch., Waterloo and I.D.E. He sired 1st Jr. Get, American Royal Dairy Show, 1950. His dam sold to Franchester Farms for $12,500 in 1950 and classified VG '47 '48 '50, **Excellent '50.**

Dam: ST. ALBANS ACTOR'S ANGELA, 10512—631—Jr2—365C, 9608—562—Jr3—305C—3x, 8164—502—Jr4—305C—2x. Classified D '51, 1 A. R. daughter.

II. THE A. R. COW . . .

ST. ALBANS GRANDEE LORETTA, born December 3, 1944, 7372—341—Jr2—305C—2x, 9393—481—Sr3—305C—2x, 10707—513—5yrs—305C—2x, on retest, 7266—328—6yrs (305—2x) in 173 days. Due December 17, 1951 to the service of "Monarch"—see sire of I above. A regular breeder—calved; January 11, 1947, December 24, 1947, December 28, 1948, December 8, 1949. A daughter of McDonald Farms Grandee, 66 A. R. daughters—2 classified Excellent.

Full Sister To "Beauty A"

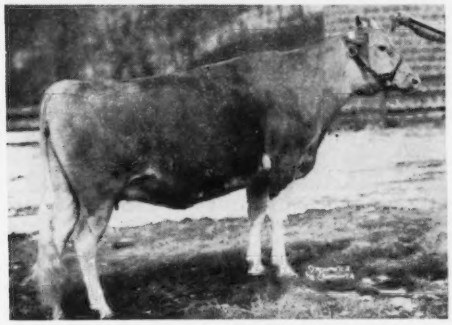

ST. ALBANS GLAMOUR A. BEAUTY
8158—417—Sr2—HIR
9133—505—Jr4—HIR
Sold for $850 in 1948

III. A BRED HEIFER . . .

ST. ALBANS GLAMOUR A. BEAUTY A
Born December 3, 1948
Vaccinated and Negative.

Sire: McDONALD FARMS GLAMOUR, A. R.
54 A. R. daughters

Dam: ST. ALBANS ACTOR'S BEAUTY
12096—616—GHI, 12102—612—EE
14504—758—C, 14330—718—AA
14037—704—AA

2 A. R. sons, 4 A. R. daughters. A daughter of "Actor" in the "Beauty Spot" family.

"Beauty A" is due September 19, 1951 to the service of St. Albans Actor's Valiant Boy—see sire of the open heifer below.

IV. THE BRED HEIFER . . .

ST. ALBANS GRAND GIRLENE, born July 18, 1949—Vaccinated.

Sire: ST. ALBANS GLAMOUR GRAND, a son of "Glamour," 45 A. R. daughters, out of "Grandee Pretty Spot," **Excellent '51,** sold in the 1951 Mid-West Sale to McDonald Farms for $3,200.

Dam: ST. ALBANS ACTOR'S GIRLETTE, 13055—570—Sr3—365.

"GIRLENE" is due November 2, 1951 to the service of St. Albans Glamour Actor, a son of "Glamour" and "Actor's Pretty Spot," 842—DD, 800—AA, 5 A. R. daughters, 3 P. R. sons.

V. THE OPEN HEIFER . . .

ST. ALBANS A V BOY'S B AUDREY, born March 28, 1950—Vaccinated.

Sire: ST. ALBANS ACTOR'S VALIANT BOY, 11 A. R. daughters, 1 Excellent, 5 Very Good, 5 Desirable. Sire of 1st Sr. Get, 1st 3 Best Females, 1st Produce, 1st 3-year-old Cow, 1st and 2nd 2-year-old Cow, 3rd and 5th 4-year-old Cow, 3rd Heifer Calf, 2nd, 3rd and 4th Best Udder, American Royal Dairy Show, 1951.

Dam: ST. ALBANS BLEND'S AUDRINE, 9468—420—Jr4—305C—2x, a daughter of Valor's Royal Blend, 5 A. R. sons, 58 A. R. daughters.

Several years our consignments have sold at the top or near the top of the Colorado State Sales. This year should be no exception. They are well worth consideration as foundation animals or as valuable additions to existing herds.

ATTENTION WESTERN BREEDERS . . . Mark Labor Day at Greeley, Colorado as an important day and be there. We will enjoy meeting you.

ST. ALBANS FARMS, Inc.

ST. ALBANS, MO.

A. R. HERD TEST — **325 HEAD GUERNSEYS**

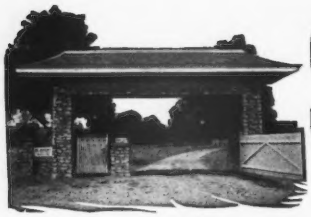

SECO FARMS

Arcadia • Missouri

In the Beautiful Arcadia Valley

Consign . . . **COLORADO STATE SALE**

Labor Day — September 3, 1951 — Greeley, Colorado

3 HEAD —▶ One Bull — A Bred Two-Year-Old — An A. R. Cow

IN THE SALE

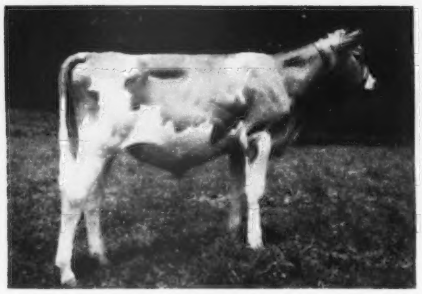

SECO FORWARD'S SUPREME—Born January 30, 1951

Sire: FAIRLAWN ACTOR'S FORWARD
His first daughters look real promising. He a son of Fairlawn Peerless Actor, A. R., out of Fairlawn F. P. Gusta, 15807—784—6yrs—365C.

Dam: SECO IN-SIGNIA
10433—555—Sr2—365
On retest, 7050—358—Sr3 in 149 days
She by Gayhead's Imperial, A. R., out of Pamela of Woodside, 14649—767—Sr4—365C.

IN THE SALE

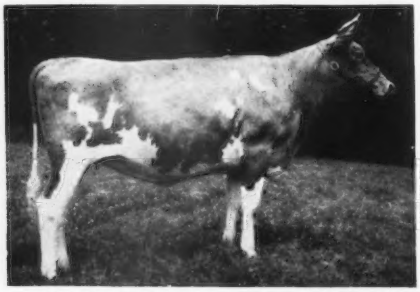

SECO CAMILLE—Born May 21, 1949

Sire: SECO IM-PRINT
His first daughters look very promising. A son of Gayhead's Imperial, A. R., out of Gayhead's Her Replica, 13554—763—Jr4—365C.

Dam: PLAYHAVEN Y. CONTENT
10491—515—Jr2—365C
11574—567—Jr3—365C
She by Raemelton Yankee, A. R., out of Thornwood Argyll's Neva, 16425—706—A.

IN THE SALE

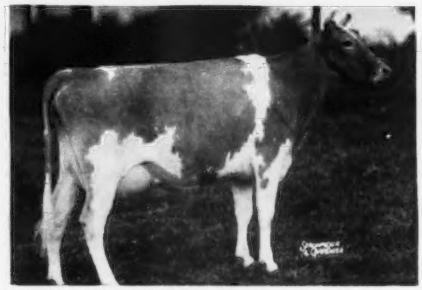

VALLEYLAND SNOWDROP—Born January 25, 1946
8964—401—Jr2—305C—792
Sold for $1,025 in 1947

Sire: GREEN MEADS KING DON
Sold for $1,600 in 1942. 18 P. R. sons, 27 A. R. daughters. 1 over 700, 4 over 600, 12 over 500 lbs. fat.

Dam: BOULDER BRIDGE PAULA
11078—514—4C—898
3 A. R. daughters. She by Boulder Bridge Distinction, A. R., out of Boulder Bridge Nola, 15676—773—C.

"CAMILLE'S" Service Sire's Dam

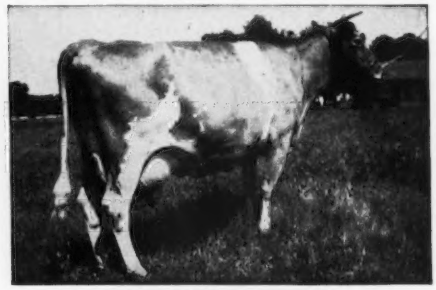

GAYHEAD'S IN-REPOSE
12027—527—GG, 14470—642—Sr4—365C
12876—588—6yrs—365. VG '48 '49.
"CAMILLE" was bred March 20, 1951 to the service of Seco Monitor's Prince, a son of Seco L. H. Monitor, out of Gayhead's In-Repose (see above).

We are proud to consign such a fine group of animals.
"Enrich with IMPERIAL—GO Forward with FORWARD"

FEDERAL ACCREDITED 540906 . . . VACCINATED—NEGATIVE

GUY E. KENNEDY, Manager

CONSIGNED . . . **COLORADO STATE SALE**

▼ **Labor Day, September 3, 1951—Greeley, Colo.**

A "GENERAL" DAUGHTER Out Of A Wandamere Phylip Daughter

RIVERVIEW GENERAL'S MADELINE—Born June 9, 1949

HER SIRE

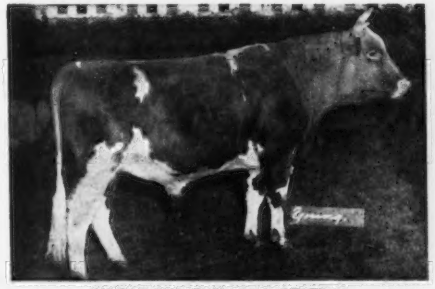

FLYING HORSE CLARA'S GENERAL

5 A. R. daughters, 9 daughters classified, 1 Excellent, 4 Very Good, 4 Desirable.

Sire: FLYING HORSE COLONEL'S PROMISE, A. R.
Dam: FLYING HORSE CLARA'S MELODY
11551—637—Jr2—305C—3x
Class Leader 8th place
14595—803—Jr4—365

HER SERVICE SIRE'S DAM

LANGWATER ANGELIC

11657—589—E, 17269—821—6yrs—365C
VG '47—Excellent '49
Sold for $5,500 in 1947.

"Madeline" is due October 20, 1951 to the service of Wyno Beau's Cherub, topped the 1950 Pennsylvania State Sale. A son of Coldspring's Hardwick's Beau, out of Langwater Angelic—see above.

ALSO A YOUNG BULL . . .

RIVERVIEW GENERAL'S HONEY BEAU—Born April 2, 1951

Sire: FLYING HORSE CLARA'S GENERAL (see above)

Dam: CEDARCROFT MASTER'S HONEY
12190—627—Jr3—365
A daughter of Flying Horse Master's Don.

A Full Brother to "Honey Beau" is in service in our herd.

* * * * * * * *

Also Consigned . . . **FIFTH ANNUAL UTAH STATE SALE**

▼ **September 6, 1951 — Ogden, Utah**

A PATERNAL SISTER TO "MADELINE"—See Above

RIVERVIEW GENERAL'S MADGE—Born October 17, 1949

"Madge" was bred March 29, 1951 to the service of Wyno Beau's Cherub—see service sire of "Madeline."

Sire: FLYING HORSE CLARA'S GENERAL
6 records of his 3 nearest dams average 13696—818.

Dam: RIVERVIEW'S PRINCESS ROSE
7822—346—Jr2—305C—2x
10146—477—Sr2—D.H.I.A.—365 days
10633—503—Jr4—D.H.I.A.—299 days
9644—441—5yrs—305C—2x. VG '47.

HER SIRE'S DAM

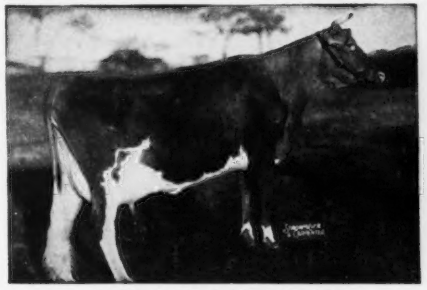

FLYING HORSE CLARA'S MELODY

11551—637—Jr2—305C—3x
Class Leader 8th place
14595—803—Jr4—365
1 A. R. daughter

HER SIRE'S GRANDDAM

CATAMOUNT MELODY

12360—751—GG
14047—843—AA
Excellent '48
Sr. & Gr. Ch., Topsfield, 1940.

THIS IS YOUR OPPORTUNITY — BUY WITH CONFIDENCE

RIVERVIEW FARMS — Rt. 4, Mount Vernon, Washington

GEORGE M. DYNES, Owner

Cloverdale Ranch

IN SUNNY CALIFORNIA

It's "COUNT" and "LORD GAY' That Are Getting The Job Done

Here Are Their Two Nearest Dams . . .

FAIRLAWN HORNET'S COUNT

Born August 21, 1948

His first calves are over a year old and they really look the part.

HIS DAM

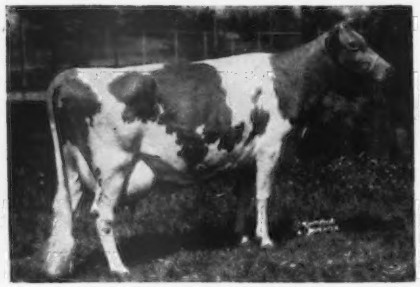

FAIRLAWN PEERLESS HELIOTROPE
11722—653—Sr2—365C
15453—814—Sr3—365
18235—1020—5yrs—365
VG '47 '48 '49

HIS SIRE'S DAM

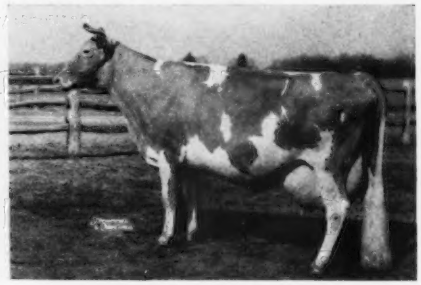

BRIGHT LAD'S ACTRESS
19146—980—Jr4—365
Class Leader 3rd place
Excellent at 13½ years

STERLINGOLD LORD GAY

Born October 12, 1949

Top bull in the 1950 Western Guernsey Classic at $2,500.

HIS DAM

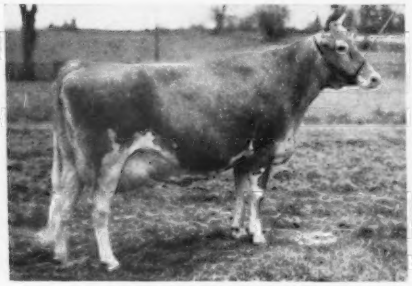

STERLINGOLD PRINCESS GINGER
11212—626—Sr2—365C
12551—691—Sr3—365
Desirable '48
2nd Dam: Coronation Glamour
17237—903—7yrs—365C
VG '47 '48

HIS SIRE'S DAM

CORONATION MELINDA
15121—766—B
19537—961—6yrs—365
Excellent '48 '49
Sold for $31,000 in the Sterlingold Dispersal. Top female ever sold at public auction.

THE BEST IN THE EAST—BEING BRED TO THE BEST IN THE WEST

We can offer this high production inheritance through sons of these two sires.

WRITE FOR PRICES AND PEDIGREES

Production-Bred Bulls Out of Production-Tested A. R. Cow Families.

CLOVERDALE RANCH

The Ranch is located at Durham, California

L. E. VINCENT, Owner

Business Address: 738 Fifth St., Telephone 1265, CHICO, CALIFORNIA

One Of Our Herd Sires — **McDONALD FARMS PRE OMAN**

Born July 8, 1949

Through his dam—"PRE OMAN"—carries the blood of one of the good cow families. His dam is sired by a son of Coronation Monita and out of a daughter of Darnley's Snow Queen, Reserve Grand Champion, National Dairy Show, 1937.

HIS SIRE'S DAM

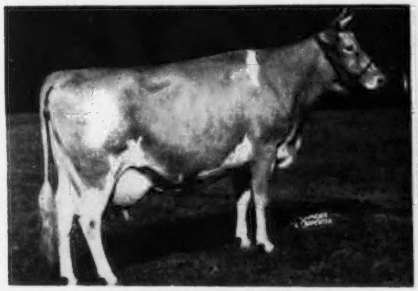

VALLEYWOOD HARRIET
14223—781—CC
3 A. R. daughters, 3 P. R. sons.
1st Aged Cow, Dairy Cattle Congress, 1938.

HIS DAM

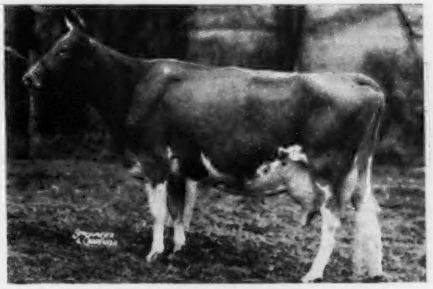

McDONALD FARMS ELEGANCE
12378—651—Jr2, 12220—623—5yrsC—2x
15496—758—8yrsC
E-E-E-VG-VG '47—VG-E-E-VG-VG '48

FOUR HALF-SISTERS TO "PRE OMAN"

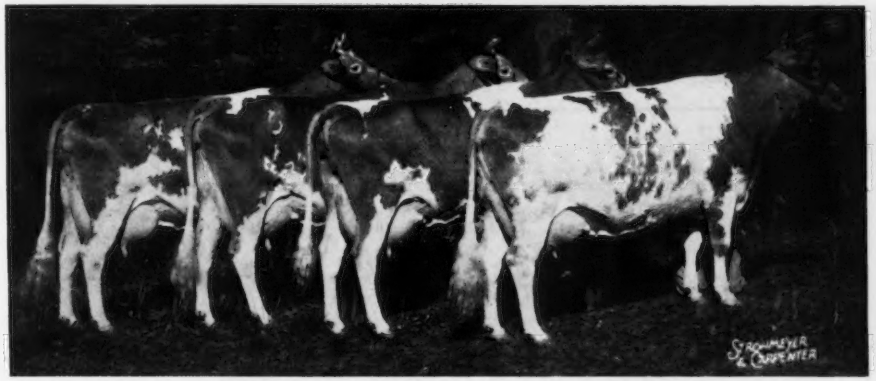

Pre Lidella **Pre Lynn** **Pre Lura** **Pre Jedetta**

Undefeated Get of Sire wherever shown, 1950 . . .
Winners of both Peer Challenge Trophy and Quail Roost Trophy, National, 1950.

"PRE OMAN" is a full brother to McDonald Farms Ingabell, 12181—638—Sr4—305C—3x, first prize 4-year-old, Grand National Exposition, 1948. He is also a full brother to McDonald Farms Pre Lynn, 12354—618—Jr2.

"PRE OMAN" is being bred to many of our top cows including many of the daughters of **GARDENVILLE MERRY KING,** a son of Gardenville Coronation King, A. R. ($45,000) and out of **Gardenville Princess Merry,** 13134—662—6yrsC.

Federal Accredited Herd 546074 — State Bang's Free No. 2

LOCKSHORE FARMS

HICKORY CORNERS, MICHIGAN - Near Gull Lake

R. F. Locke, Owner
Walter Greenwald, Manager

Ernest Petrie, Herdsman
Earl Bevens, Asst. Herdsman

BANG'S FREE CERTIFICATE NO. 7523 FEDERAL ACCREDITED NO. 467076

DON'T READ THIS AD
IT'S ALL - BULL - ANYWAY

Dropped: February 23, 1950

NAME – **SPAR HILL ARMERIA'S WINDSOR**

Sire: **SPAR HILL DUKE OF WINDSOR**
39 A. R. daughters, 2 A. R. sons
46 records average
10540 M—540 F
45 in immature classes

Spar Hill Poinsetta
12636—685—Sr2—365C

Spar Hill Hyacinth 4th
12265—638—Jr2—365
15561—807—Jr4—365

Brooklawn's Heliotrope
12169—580—Jr3—365C
17781—834—5yrs—365

Dam: **SPAR HILL ARMERIA**
16436—807—Jr2—365C
20051—992—5yrs—365C
Penna. State Champion, Jr2, 1948.
Daughter of Merrily of Hill Girt
4 A. R. daughters, 2 A. R. sons
13747—683—G
10411—536—DDD
16309—834—BB
18449—962—A
Produced 80 tons of milk in 14 years and 10 months.

WE INVITE YOUR INQUIRIES ABOUT THIS BULL

SPAR HILL FARM

CHADDS FORD PENNSYLVANIA
HAROLD S. SCHUTT, Owner J. MAYNARD GRACE, Manager

EXCELLENT PRODUCTION

Our Herd Averages: 1949—80 cows—10 dry— 9467 M—483 B. F.
1950—78 cows—11 dry— 9780 M—476 B. F.
1951—92 cows—11 dry— 3778 M—176 B. F. (4 months)
(This rate, if continued, will make 11334 M—529 B. F.
all 2x milking, except 14 cows on average.)

EXCELLENT TYPE

The herd is being primarily bred to McDONALD FARMS HIGH NOBLEMAN, whose granddams are 2 of the 4 cows of the breed to be classified Excellent, have Excellent daughters and Excellent granddaughters. He is a double FOREMOST PREDICTION out of McDONALD FARMS GRATITUDE, Excellent '47 '48.

"NOBLEMAN'S" sons and daughters look marvelous. His sons should sire both production and type. Now is the time to buy. They will never be cheaper.

We would like to send you a list of bulls on hand, and the cows in calf to "NOBLEMAN."

COLBY DALE FARMS
ROMEO, MICHIGAN

HOWARD H. COLBY, Owner
H. E. RAINIER, Manager

A MAX Son Out Of Our BABY — OPAL Family . . . Is The Head Man At Bradford

Bradford's Baby's Max

Born October 16, 1948

Full Brother to BRADFORD'S EDITH, 12824—583—Sr2—HIR—2x

Sire: BRADFORD'S QUINCE'S MAX, A. R., sold for $3,500. U. S. D.H.I.A. Proof 96 + lbs., 5 daughters averaging 10609—542—305 days. A son of Cesor Beauty Maxim, A. R., out of Bradford's Quince, 14998—646—BHI.

FINISHED "QUINCE'S MAX" DAUGHTERS

Bradford's Edith
12824—583—Sr2—HIR—2x
11137—522—Jr4—HIR—2x

Bradford's Gretchen
10159—458—Sr2—HIR—2x

Bradford's Febe
9724—491—Jr2—HIR—2x

Bradford's Fran
10358—535—Jr2—HIR—2x

Bradford's Erma Ann
8556—470—Jr2—HIR—2x
8890—544—Jr3—HIR—2x

Bradford's Frenchie
9281—487—Sr2—HIR—2x
10999—547—Sr3—HIR—2x

Bradford's Q. M. Shirley
7401—414—Jr2—305C—2x
8879—484—Jr3—HIR—656

Bradford's Grace S.
6944—419—Jr2—HIR—2x

Bradford's Gertie
8085—457—Sr2—HIR—2x

Bradford's Gaiety B.
7291—372—Jr2—HIR—2x
Twin calves.

Bradford's Gay B.
10824—484—Jr2—HIR—2x

Bradford's Gloria
10890—496—Jr2—HIR—2x

Bradford's Glennie
7268—420—Jr2—HIR—2x

Bradford's Holly
7898—373—Jr2—HIR—2x

"BABY'S MAX" is out of Bradford's Baby, 12559—554—Sr2—HIR—2x, 13274—659—Jr4—HIR—2x, 10906—525—5yrs—HIR—2x, 13504—628—7yrs—HIR—2x. Made on three quarters. She a daughter of Queen's Rex of Cowham Farm, A. R., out of Bradford's Opal, 15316—678—10yrs—HIR—2x.

"BABY'S MAX" is being bred to such cows as those above and is doing a grand job for us. If you are looking for a bull calf out of cows that have been tested year in—year out—backed by known, proved lifetime production—we have it.

WRITE OR VISIT THE FARM

T. B. ACCREDITED NO. 541552 . . . BANG'S FREE CERTIFICATE NO. 7611

BRADFORD FARM — Alma, Michigan

FRED and R. D. BRADFORD and SON, Owners

MEADOW-GOLD R. PATRIOT — Born January 7, 1947

Strong in Green Meadow Blood . . . Class Leader Inheritance . . . Excellent Cows Close-up:

HIS DAM'S FULL SISTER

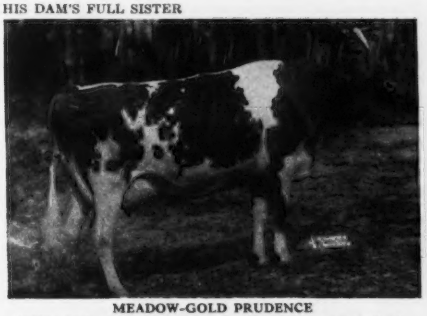

MEADOW-GOLD PRUDENCE

18037—1017—6yrsC. Excellent '48. She is a full sister to Meadow-Gold Paulette, 9859—491—EE—2x, she dam of "Patriot." "Paulette" is by Cowham's Coronation Rex, A. R. (sire of both "Rosabell" and "Prudence," pictured above) and out of Meadow-Gold Duke's Pauline, 10615—477—11yrs—305C—2x, 5 A. R. daughters.

HIS PATERNAL GRANDDAM

MEADOW-GOLD ROSABELL

11962—628—EEE, 14372—733—Jr4—305C. Class Leader 8th place. 2 A. R. daughters—half-sisters to "Patriot's" sire: Hominy Hill Alice, 16707—817—Jr2C; Hominy Hill Rosabell, 13409—677—Sr2C, 12825—680—Sr3C, VG '47—E '48 '49.

"R. PATRIOT" is by Hominy Hill Rex—sire of many promising animals at Dunwalke Farms, Inc., Far Hills, N. J. He is by Fairlawn Peerless Dictator, A. R., out of "Rosabell" (see above).

FOR SALE—A son of "PATRIOT" out of Char-Lane Champ's Cora, 8305—442—Sr2—2x—HIR (594), 8102—424—Sr3—2x—HIR (622). "Cora" was 3rd, Michigan, 4 Yrs., and 2nd, Michigan, Best Uddered Cow.

CHAR-LANE FARM
Vassar, Route 1, Michigan
HAROLD F. STEWART & SON, ROBERT

ELMWOOD FARM
Frankenmuth, Michigan
ELMER F. FRAHM & SONS, WALTER AND RALPH

SHELDEGREN FARM

GREENFIELD, MASS.

T. B. VACCINATED . . . ACCREDITED

What Do You Look For In A Herd Sire?

We believe "GUARD" is siring just that type.

SHELDEGREN GUARD

Born February 28, 1949

HIS DAM

SHELDEGREN ELLA
14634—735—Sr4—HIR. Former Class Leader.

"GUARD" was 3rd Junior Yearling, E.S.E., 1950. He is being used on only our best cows. He is by Caumsett Guard, that carries much the same blood as Caumsett Indian Lola, that topped the 3rd McDonald Sale at $13,500. Caumsett Guard is a son of Caumsett Dynamo, A. R., out of Caumsett Dora, 14577—668—AA.

Consider a Sheldegren-bred bull for your next herd sire.
We can also offer females of all ages at reasonable prices.

MR. AND MRS. HARRY F. KOCH, Owners — **GREENFIELD, MASS.**

IOWA Guernseys

IN SERVICE

On the daughters of two consecutive Proved Sires . . .
CHEDCO FEARLESS
Born March 20, 1949. Traces to Levity top and bottom.
Sire: **CHEDCO CORONATION KING, A. R.**
A son of Coronation Rose King, A. R., out of Coronation Levity, 15252—867—A ($15,000).

Dam: **FAIRLAWN L. FINCH**
14170—748—E

A NEW JUNIOR SIRE . . .
CHEDCO COMMANDER
Born August 10, 1950
Sire: **Chedco Advance**, 5 P. R. sons, 13 A. R. daughters
Dam: **Chedco Cupid**
12914—651—Sr3—365C, 15791—762—6yrs—365. VG '48 '50.

Watch our future advertisements for more about "Commander"

A. J. HEMPELER & SON - Garnavillo, Iowa

"Perfection"—His Name Fits Him To A . . . T
CLERMONT COUNT PERFECTION
Born November 28, 1948

His work is all cut out for him in our herd. Five sires used in our herd just before him have all increased production of daughters over their dams in the D.H.I.A. proved sire record.

Old Farmstead Leader	561M	52F	17 pair
***Kenfleur's Alert Laddie**	353M	2F	20 pair
****Alert Prince of Rose Hill**	783M	34F	16 pair
***Kenfleur's Nelson Alert**	425M	41F	15 pair
****Charm of Rose Hill**	3,185M	164F	10 pair

PERFECTION'S Dam, ***Clermont Priclla**, has a lifetime production in 10 lactations of 116,096 lbs. milk, 5,498.2 lbs. fat and is still going strong.

PERFECTION'S paternal granddam is the great cow **Pleasant Lawn's Blossom, A. R.**

8153	493	FFF	610
9116	531	Sr3—305C	610
12175	736	Sr4C	730
13280	765	5yrs	730
15514	914	7yrs	730

*Daughters of GREEN MEADOW ALERT
**Granddaughters of DUNWALKE DICTATOR
***Granddaughter of DUNWALKE DICTATOR

"Perfection" sons for sale out of good dams.

SUNESLOPE FARM
AMES, IOWA
O. R. BENTLEY & SON, Owners

IOWA Guernseys

The Best Of The Faithful And Lady Augusta Families Close-Up In Our Herd Sires . . .

FOREMOST COMET 11th
Born April 7, 1946
Traces to the Mixter Faithful family.

Sire: **FOREMOST COMET, A. R.**, a son of Foremost Royal Valor, A. R., out of Valor's Charity, see below.

HIS SIRE'S DAM

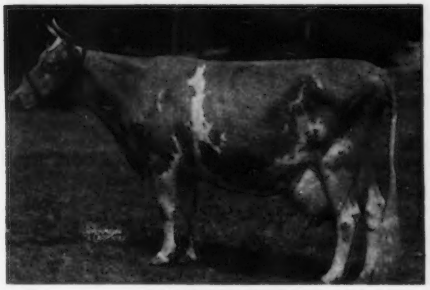

VALOR'S CHARITY
13367—735—Jr4—365, 17892—913—A
6 A. R. sons, 1 A. R. daughter
"Comet 11th" is out of an "Acme" daughter and traces directly to **Mixter Faithful**, one of the great cows of the breed.

MORDELE FARMS KING PAUL
Born April 7, 1946
Traces to the Lady Augusta family.

Sire: **McDONALD FARMS HALE, A. R.**, a son of McDonald Farms Prediction, A. R., out of McDonald Farms Fenella, see below.

HIS SIRE'S DAM

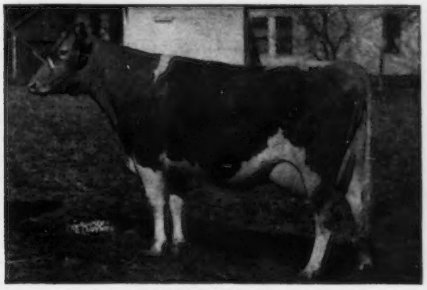

McDONALD FARMS FENELLA
11465—519—F, 13974—600—6yrs—365C
Excellent '47—GP '48—VG '50
Dam: **POLLY OF BRYNCOED FARM**
16001—719—8yrs—305C—3x, 17293—727—AA

If you are looking for a bull rich in this proved blood, don't overlook the sons of "Comet 11th" and "King Paul"

WRITE FOR PRICES

STEDE WELL FARM

HARRY AND ROBERT LAGE — **Route 3, Davenport, Iowa**

A Grandson Of "PREDICTION" Out Of A "KING" Daughter

McDonald Farms Pre Kardinal

Owned jointly with A. J. HEMPELER & SON
Born October 25, 1945

His paternal brother sired the top animal in the 3rd McDonald Sale, selling for $13,500.

Sire: **McDonald Farms Prediction, A. R.**, undefeated Get of Sire, 1950. 50 A. R. daughters, 18 with records all classified VG. 7 progeny have sold at auction for over $5,000.

HIS DAM

McDONALD FARMS FLEURIE
11770—629—Jr2—365C
1 A. R. son, 1 A. R. daughter with 688—Jr2.

HIS HALF-SISTER

McDONALD FARMS PRE KENAVEVE
10627—536—Jr2—305C, 13386—708—Jr3—365C
Very Good '47 '48

Add this proved—popular inheritance to your breeding program through a son of "Pre Kardinal."

WRITE FOR PRICES AND PEDIGREES.

GARNAVILLO GUERNSEY FARM

GARNAVILLO, IOWA — GEORGE AND HENRY DICKMAN, Owners

ADOHR FARMS

CAMARILLO · VENTURA COUNTY · CALIFORNIA

Proudly We Present
The INGRIA Family

McDonald Farms Ingria – Born December 26, 1943

9523—510—Jr2—365C

1st prize 3-year-old, California and Grand National, 1947. 1st Best Udder, Grand National, 1950.

"INGRIA" and Three Daughters

"INGRIA" classified VG '48—EXCELLENT '50

From Left to Right . . .

1. **McDonald Farms Ingria**
   The head of the Ingria family.
2. **Adohr King's Ingria**
   Born April 25, 1947
   14936—718—Sr2—365C
   1st prize 3-year-old, California, 1950.
3. **Adohr Peter Pan Ingria**
   Born May 17, 1948
   On test with 7944—379—Jr2—205 days.
   1st prize 2-year-old, Pomona, 1950.
   1st Best Udder, Pomona, 1950.
4. **Adohr Elite King's Ingria**
   Born August 31, 1949
   2nd prize Heifer Calf, California, 1950.

"King's Ingria" and "Elite King's Ingria" are full sisters by McDonald Farms Elite King, a sire of show winning daughters. He a son of Myhaven King, A. R., out of McDonald Farms Elite, 13659—606—G.

Visitors Are Always Welcome At Adohr

SOUTHERN OREGON

GRANTS PASS **MEDFORD**
ASHLAND **KLAMATH FALLS**

DR. F. C. ADAMS, Klamath Falls
J. C. & E. F. CALHOUN, Grants Pass
FRANK L. HOWARD & SONS, Grants Pass
W. A. JOHNSON & SONS, Grants Pass
L. L. LOMBARD, Klamath Falls
BEN NELSON & SON, Medford
EVERETT E. & MARION ROBINSON, Grants Pass
H. R. WESTERBERG & SON, Ashland

11 Descendants Of This 900 lb. (2x) Matron In Our Herd

All are direct descendants from the female line.

Happy Rogue Beauty (daughter)
8790—590—Jr3—365C—2x
Dam of 4 females—a springing 2-year-old and a heifer calf plus the 2 A. R. daughters below:

Happy Rogue Gold's Blossom
9599—441—Jr3—305C—2x
Dam of 1 heifer and 1 bull calf.

Happy Rogue Vic's Bloom
8523—417—Jr2—305C—2x
Dam of 2 heifers.

Happy Rogue Gold Alpha Beta (daughter)
10514—456—Jr3—305C—2x
Dam of 1 heifer.

Happy Rogue V. Alpha's Duke (son)
Now In Service In Our Herd.
Sire of 4 heifers to date.

FOUR R ALPHA, VG '47
12717—746—Sr4—365C—2x, 14873—915—6yrs—365—2x
Both were State Champion records when made.
Sire: FIRCREST NOBLE DUKE
Dam: DUKE'S BELLE OF BAKER VIEW

ALSO in our herd . . . a maternal sister to Four R Alpha, **Sandra of Velvet Glen,** 10126—503—Sr2—365—2x (pending). We have her son and he is being kept for service here.

A FAMILY WORTH REMEMBERING

HAPPY ROGUE FARM **Route 1, Box 126** H. R. WESTERBERG & SON **Ashland, Oregon**

SELLING • **At the Chester County Sale**
Chester, S. C. — August 29, 1951

"The Guernsey Center of Dixie"

A SHOW HEIFER

BRAYS ISLAND ROYAL ELAINE

Born July 26, 1951

Sire: Woodacres Royal Corinthian
6 A. R. daughters
3 P. R. sons

Dam: Cesor Honor's Ellen
Classified D '49, Very Good '50
2nd 2-year-old, Mich., 1947.

Bred April 25, 1951 to Brays Island Lucky Lad.

A FRESH HEIFER

BRAYS ISLAND DONNICE

Born May 2, 1951

Sire: Woodacres Royal Coronthian
6 A. R. daughters
3 P. R. sons

Dam: Riegeldale Mck. King's Donna
12410—676—Jr4—365C—730
13907—741—6yrs—365—730

Due August 21, 1951 — Selling open.

VISITORS ALWAYS WELCOME

M. B. SOWERBY, Herdsman
T. B. AND BANG'S ACCREDITED

BRAYS ISLAND
Plantation, Inc.

F. B. DAVIS, JR., Pres.
YEMASSEE, SOUTH CAROLINA

GLENGERAN GUERNSEYS

The STATESMAN—ACTOR'S LEADER Combination . . . We are breeding the daughters of Fairlawn Actor's Leader, our Senior Herd Sire, to . . .

Hominy Hill Statesman

Born June 2, 1948

His 7/8 brother, HOMINY HILL REX, is at Dunwalke Farm, Inc.

Sire: **FAIRLAWN PEERLESS DICTATOR, A. R.,** a Green Meadow Peerless son.

HIS HALF-SISTER

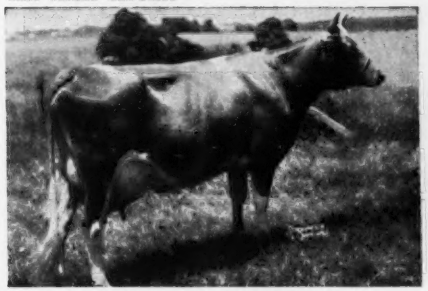

HOMINY HILL POLLYANNA
15201—851—Jr2—365C
Class Leader 6th place

HIS DAM

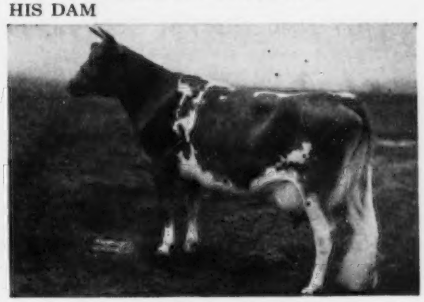

MEADOW-GOLD STARLIGHT
12916—760—6yrs—365C
Very Good '49

We have an occasional bull calf for sale, and offer a few young females also.

WRITE US TODAY

GLENGERAN GUERNSEYS

WM. SCHULTZ, Herdsman

Write: MRS. E. H. GERAN, Matawan, N. J.

CHESTER COUNTY FESTIVAL and SALE

- *Pleasing Type*
- *Excellent Production*
- *Popular Blood Lines*

CHESTER COUNTY, S. C. (THE GUERNSEY CENTER OF DIXIE) IS HOLDING ITS 16TH ANNUAL CONSIGNMENT SALE ON WEDNESDAY, AUGUST 29, 12:30 P. M., AT THE FAIRGROUNDS IN CHESTER.

47 HEAD
- 19 Cows Fresh or Due Soon
- 21 Bred Heifers Due This Fall
- 6 Open Heifers
- 1 Outstanding Bull

THE FIFTH ANNUAL GUERNSEY FESTIVAL WILL BE HELD THE PRECEDING DAY AND THE SHOW WILL BE JUDGED BY K. C. SLY, McDONALD FARMS, CORTLAND, N. Y.

YOU ARE CORDIALLY INVITED TO ATTEND BOTH

CHESTER COUNTY GUERNSEY CATTLE CLUB
CHESTER, SOUTH CAROLINA

R. B. CALDWELL, President — D. C. WYLIE, JR., Sec.-Treas.
E. M. GRANGER, JR., Auctioneer, Thompsonville, Conn.

Write Box 388 — CHESTER, S. C. — For Catalogs

WISCONSIN Guernseys
America's Dairyland

Offering:
HERD SIRES . . . FOUNDATION FEMALES . . .
PRIVATE TREATY and PUBLIC AUCTION SALES SERVICE
WISCONSIN GUERNSEY BREEDERS' ASS'N.

OTTO C. KLINE, *Secretary*
BOX 14 . . . WAUKESHA, WISCONSIN

Offering . . . **This outstanding young bull.**
Rich in the Best of Luxerin Breeding.
"A MATCHLESS COMBINATION"
Out of a 715 lb. 2-year-old — Ready For Service.

▶ LUXERIN MATCHLESS PRINCE

Born September 5, 1950

His Sire's Dam

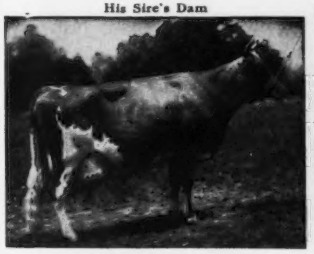

FOREMOST PERFECT LADY
13192—721—Jr2
17581—864—AA
15244—758—AAA (305C—2x)
Class Leader when made.
Sold for $10,000 at 11 years.

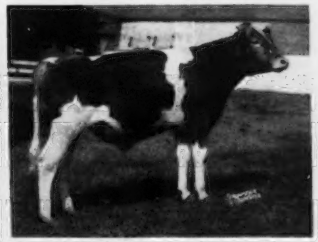

LUXERIN MATCHLESS PRINCE
Sire: Sterlingold Matchless
Dam: Luxerin Opal
13786—715—Jr2—365C
11456—603—Jr3—305C—2x
2 A. R. daughters
2nd Dam: Luxerin Maid
12052—668—AA
Dam of "Rebecca" (at right)

His Dam's ¾ Sister

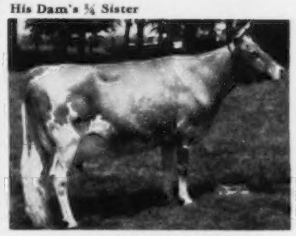

LUXERIN MOHAMMED'S REBECCA
10280—556—Jr2C
13140—717—6yrsC
Very Good '49

Bred To Be A Herd Improver — Write for price and additional information.

C. E. SHERIDAN **LUXERIN FARMS** **Fond du Lac, Wisconsin**

GRANDVU FARMS

BAUMGARTENER BROS.
WRIGHTSTOWN, WISCONSIN
T. B. ACCREDITED—VACCINATED

200 HEAD

Strong in the blood of FLUTE and the MUSICAL FAMILY.
High Production Inheritance

Are You Looking For Some Top-Bred Females?

"Master's Royal" as a calf and his dam

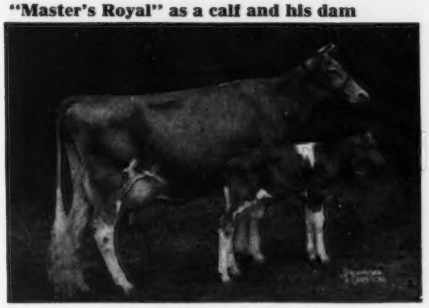

FLYING HORSE ROYAL ROSE
15059—853—Jr2—365C, Class Leader 3rd place
22558—1154—5yrs—365C, National Record

We must make more room for "ROYAL" daughters —consequently—we can offer for sale top A. R. daughters of Grandvu Cavalier, A. R. (May Rose Golden Secret breeding). These daughters have very good type and excellent udders, and are in calf to "MASTER'S ROYAL" and "FLUTE'S PHIL."

FLYING HORSE MASTER'S ROYAL
Born July 1, 1943
A proved high production sire. Over 200 daughters and still going strong.
37 A. R. daughters that milked up to 553 lbs. fat as 2-year-olds, 305—2x.

FLYING HORSE FLUTE'S PHIL
Born February 9, 1948
Already has over 40 daughters. Very promising, good type and large.
Sire: ARGILLA ROYAL PHILOSOPHER
Dam: FLYING HORSE COLONEL'S FLUTE
12478—758—Jr2—365

We also have a choice selection of young bull calves up to 8 months of age, sired by "FLUTE'S PHIL", out of the best daughters of "MASTER'S ROYAL" with records over 500 lbs. fat as 2-year-olds, 305C—2x.

We can also offer a few young open and bred heifers.

THE RIGHT KIND—AT THE RIGHT PRICE

VISITORS AND INQUIRIES ALWAYS WELCOME

LANGWATER FARM

Presents the Bulls in the Langwater Invitational Sale.
September 20 at Langwater Farm, North Easton, Mass.

See page 993 August 1 Journal for pedigree of "Tip Top"

IN SALE

LANGWATER TIP TOP
Born November 22, 1950
Sire: COLDSPRING'S NOBLE'S BRILLIANT
Dam: LANGWATER ADMIRATION

HIS DAM

LANGWATER ADMIRATION
12895—613—Jr2C
Now on retest
Classified Excellent '49 '50

His dam has had 11 calves, his granddam had 12 calves.

IN SALE

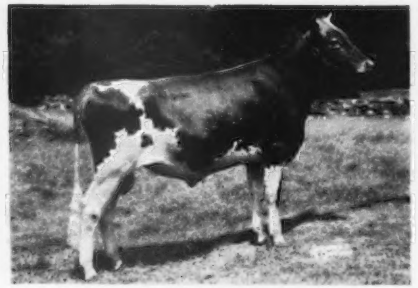

LANGWATER SKIPPER
Born July 19, 1950
Sire: LANGWATER SUPREME
Dam: COLDSPRING'S ROMULUS' DIMPLE

HIS DAM

COLDSPRING'S ROMULUS' DIMPLE
12524—607—Jr2
15488—704—Sr4C
Classified Very Good at 10 years.

See picture of his dam on opposite page.

IN SALE

LANGWATER WATCHFUL
Born September 24, 1950
Sire: LANGWATER SUPREME
Dam: KENMAR HILLS COUNTESS SHEBA

HIS GRANDDAM

FOREMOST LABELLE
14554—657—Jr2C, 17716—801—6yrsC
Classified Very Good at 13 years.
Granddam of "Skipper," "Watchful," "Nimbus" and "Fontabelle."

LANGWATER FARM

North Easton, Massachusetts

FEDERAL ACCREDITED NO. 78201 — MASS. ABORTION FREE NO. 116

JOHN S. AMES, Owner — JOSEPH NAGLE, Herdsman — HORACE M. CLARK, Manager

ANDREW STEWART, Assistant Herdsman

LANGWATER FARM

Our female consignment to the Langwater Invitational Sale.

September 20 at Langwater Farm, North Easton, Mass.

IN SALE

LANGWATER FONTABELLE
12186—541—Jr2C
On retest 45 days, 2320—94—Jr4
Sire: LANGWATER VALENCIAN
Dam: LABELLE OF LANGWATER
14400—672—AA. Classified Very Good at 10 years.

IN SALE

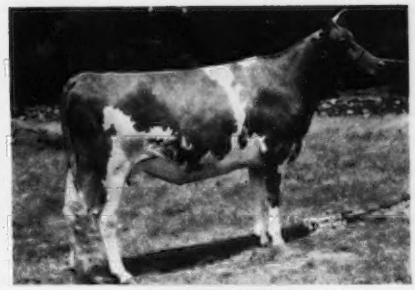

LANGWATER NIMBUS
Born February 14, 1949
Due August 24, 1951
Sire: LANGWATER MILESTONE
Dam: LANGWATER HALO
11942—599—Sr3C, 14482—750—7yrs.

Choice between these two.

IN SALE

KENMAR HILLS COUNTESS SHEBA
Due August 20, 1951
12742—723—Sr3C
13258—794—6yrs
Classified Excellent '48 '49 '50

IN SALE

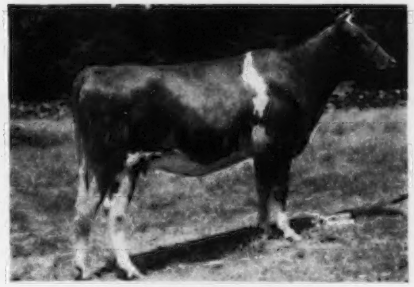

LANGWATER COUNTESS SHEBA
Born June 7, 1949
Due September 24, 1951 to Langwater Prestige
Sire: LANGWATER VALENCIAN
Dam: KENMAR HILLS COUNTESS SHEBA

GOLDEN GUERNSEY

LANGWATER FARM

North Easton, Massachusetts

FEDERAL ACCREDITED NO 78201 — MASS. ABORTION FREE NO. 116

JOHN S. AMES, Owner — JOSEPH NAGLE, Herdsman — HORACE M. CLARK, Manager

ANDREW STEWART, Assistant Herdsman

Phillips Sales & Pedigree Service

GUERNSEY SPECIALISTS

•

Pedigrees of all kinds, for all purposes, at all times.

We have a complete Sales Service and can help you buy or sell at private treaty. Let us know your wants.

We offer our services for Dispersal, Reduction or Consignment Sales and can take care of all the details connected with your sale for you. If you are thinking of a sale, let us discuss it with you.

•

E. C. PHILLIPS

Phone 8713, Box 494, Waukesha, Wis.

1871 - **Mainstone Farm** - 1951

THE BREED'S OLDEST GUERNSEY HERD

WE THINK HE'S TOPS . . .

McDonald Farms Steadfast Nebo

Born August 12, 1948

Sire: McDONALD FARMS STEADFAST, a son of Riegeldale Melba's Emory, A. R., out of Douglaston Coronation Queen, 13860—803—Sr3—365C.

HIS DAM

McDONALD FARMS KING'S KEEPSAKE
11543—620—Jr2—365, VG '47 '48
Sold for $14,500 to top the 1949 McDonald Sale. A daughter of Myhaven King, A. R., out of McDonald Farms Flute, 11258—590—FF, 13864—725—A, E '47 '48.

Write for prices on available "Nebo" sons

VISITORS ALWAYS WELCOME

Wayland, Mass

T. B. TESTED — VACCINATED ACCREDITED No. 85

ANDREW KETCHEN, MGT. ANDREW KETCHEN, JR., In Charge of Herd

Presenting Our Battery Of Herd Sires . . .

The Type Of Sires That Get The Job Done

I
GOLDEN BUTTE MARYMOST
Born April 17, 1948
Sire: WESTERN GLOW MARYMOST
Dam: WESTERN GLOW ROYAL GLORIA
10949—487—Jr2—305C—2x

II
WOODACRES HONORABLE CZAR
Born June 8, 1949
Sire: LANGWATER HIS HONOR, A. R.
Dam: ARGILLA ISABEL
13356—645—Jr2—365

III
BUTTERTON BLANCHE'S WARRIOR
Born July 18, 1949
Sire: WESTERN GLOW MAN O'WAR, A. R.
Dam: WESTERN GLOW ROYAL BLANCHE
10863—493—Jr2—305C—2x

IV
BUTTERTON HOLLISTON SUPREME
Born January 3, 1950
Sire: SANTA CRUZ HOLLISTON VALMONT, A. R.
Dam: BUTTERTON MASTER'S LYNN
11094—568—Jr2—305C—2x

OURS IS A PROFITABLE, PRODUCING HERD.

IF YOU WANT PRODUCTION AND TYPE—WRITE US.

"A line-bred herd with a real breeding program"

BUTTERTON GUERNSEY FARM

Farm located 6 miles northwest of Davis, California, on Highway 99-W or 4 miles south of Woodland on 99-W.

W. B. DOTY — **P. O. Box 268–WOODLAND, CALIF.**

STRAFFORD COUNTY
NEW HAMPSHIRE
The Guernsey Center of New Hampshire

WRITE OUR MEMBERS—

BROADFIELD FARM
R. 2, Dover (Lee)
AARON W. CHADBOURN, JR.

BROOKFORD FARM
R. 1, Dover (Rollinsford)
DR. ROBERT H. MORRIS

EDGEVAN FARM
Box 16, Dover (Madbury)
GEORGE N. EVANS

GREAT ELM FARM
R. 3, Dover (Rochester)
A. J. YOUNG

INDIGO HILL FARMS, INC.
Somersworth
JOHN C. MALLEY, Pres.

KEN-LEE FARM
R. F. D. Newmarket (Lee)
ROBERT L. KENISTON

MISTYDALE FARM
R. 1, Somersworth (Rochester)
E. J. & L. F. DUTTON

OLD ENGLAND FARMS
R. 3, Dover (Rochester)
RAYMOND E. LINCOLN

TYPE AND PRODUCTION **Plus** TYPE AND PRODUCTION

"VICE PRESIDENT" **Plus** "NOBLEMAN"

TAMWORTH VICE PRESIDENT

Born August 23, 1947

Sire: **Argilla President, A. R.**
1 P. R. son, 9 A. R. daughters, 1 over 700, 5 over 600, 6 over 500 lbs. fat. 4 daughters classified Desirable.

Dam: **Tamworth Luella**
10472—558—DD
11335—598—10yrs—365C
2 A. R. daughters including: TAMWORTH RACHEL, 13738—616—Sr3—365. Excellent '47.

"VICE PRESIDENT" is a double grandson of Tamworth Isabel, 16588—920—A and has 29 bred and open heifers in the herd that will be on ARHT as they freshen.

FAIRLAWN K. NOBLEMAN

Born August 29, 1950

Sire: **Fairlawn H. Eastern King, A. R.**
5 P. R. sons, 23 A. R. daughters. 4 over 800, 8 over 700, 15 over 600, 16 over 500 lbs. fat. 16 daughters classified. Number of ratings: 7 Excellent, 12 Very Good, 9 Desirable, 2 Acceptable.

Dam: **Fairlawn Actor's Actress**
11446—600—Sr3—365C. Very Good '48 '49.

"NOBLEMAN" is a double maternal great grandson of Bright Lad's Actress (E '47), 19146—980—Jr4—365 and a maternal grandson of Fairlawn Hornet's Actorine (VG '47—E '48 '49 '51) 15473—785—5yrs. Paternal grandson of Franchester Saffron, 13987—795—A.

The influence of these 3 great dams transmitted through the blood of these two bulls should prove profitable for TYPE AND PRODUCTION.

FEDERAL ACCREDITED HERD — STATE BANG'S FREE NO. 4950

INDIGO HILL FARMS, INC. — JOHN C. MALLEY, President

STRAFFORD COUNTY GUERNSEY BREEDERS' ASSOCIATION

JOHN C. MALLEY, President, Somersworth, N. H. — FRED E. RILEY, Sec.-Treas., R. D. 2, Dover, N. H.

A Well-Rounded Breeding Program Rich In The Best Of Proved Caumsett, Foremost and McDonald Farms Blood

OUR BATTERY OF HERD SIRES . . . 3 we believe are outstanding proved sires.

I
CAUMSETT NORTHERNER
Born May 25, 1942
"Northerner" is gone. We have 20 daughters.
Sire: Caumsett High Strung, A. R.
Dam: Caumsett Ocean Berma
14341—756—Jr2—365C
Sold for $8,900.

II
CAUMSETT MAGNET
Born August 27, 1943
Sire: Caumsett Dynamo, A. R.
Dam: Caumsett Country Sunspot
12571—655—Jr2—365C

III
FOREMOST ACME 5th
Born October 26, 1944
Sire: Foremost Acme, A. R.
Dam: Caumsett Eastern Ina
16023—659—G
Sold for $2,000.

IV
McDONALD FARMS STEADFAST ORON
Born December 9, 1949
Sire: McDonald Farms Steadfast, A. R.
Dam: Foremost Old Rose
15220—742—A
Excellent '47—VG '48

We can offer sons by these sires out of high record cows.

WRITE US YOUR NEEDS.

GREYSTONE FARM - Auburn, New York

T. B. ACCREDITED . . . APPROVED VACCINATED

L. S. RIFORD AND T. M. STAPLES, Owners — T. M. STAPLES, Manager

Elder Matrons In The Lauxmont Herd

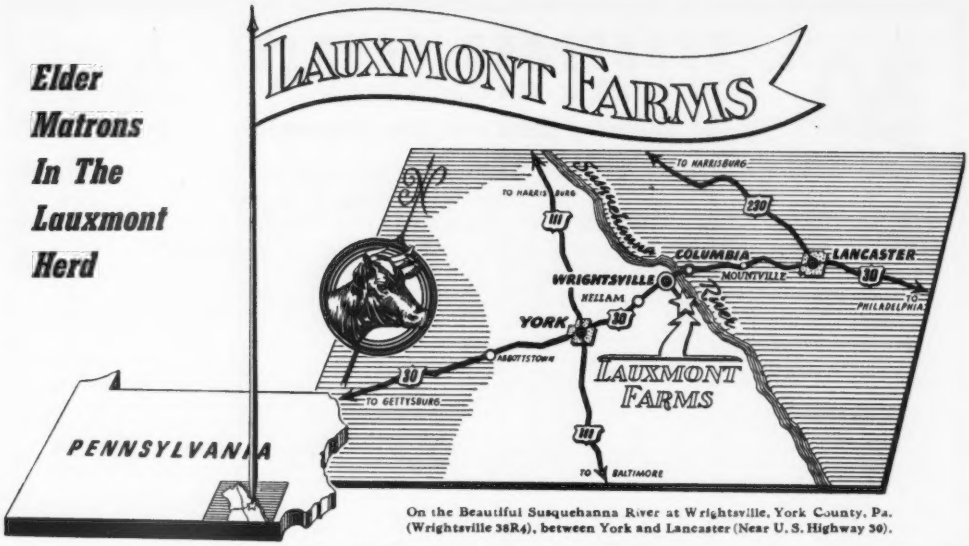

On the Beautiful Susquehanna River at Wrightsville, York County, Pa. (Wrightsville 38R4), between York and Lancaster (Near U. S. Highway 30).

Since we purchased our first cows from Mr. Harry P. Faulkner of the Falconwood Farms, this Levity herd within the larger Lauxmont herd (430 animals) has increased to a total of 70 animals. To quote from the Merrymans: "This herd has as much concentration of the blood of Shuttlewick Levity and her dam, Langwater Levity, as exists in the breed today."

The history of these animals may be traced from October, 1931, when the Aiyukpa herd of the late William H. Williams was dispersed at Springfield, Massachusetts. Mr. Faulkner purchased six head from that herd, which has since contributed notable achievements in the American history of the Guernsey breed; the only buyer who bought more cows at that sale was Arthur Galusha, who procured seven animals, including Shuttlewick Levity, for his Green Meadow Farm. Mr. Faulkner's purchases included Aiyukpa Mirth, daughter of Shuttlewick Mirth, by Ultra May King, a grand champion bull with 42 A. R. daughters up to 1931. Aiyukpa Mirth had made 12385 pounds of milk and 666 pounds of fat in Class CC, and had won fourth prize in 1930 at the National Dairy Show. She was in calf to Aiyukpa Golden Marmion (1st prize National Dairy Show, 1929—1930, 71 A. R. daughters) and later dropped a bull calf, Mirth's Marmion, that became the principle herd sire for Mr. Faulkner's Falconwood Farm until 1942.

Another purchase was Aiyukpa K. Trixie, sired by Langwater Eastern King and out of Katherine's Trixie, a champion cow that had made 21071 pounds of milk and 839 pounds of fat in Class A. Another purchase was Aiyukpa Marmion's Coronet out of Golden Coronet of Jean Du Luth, a grand champion cow with a record then of 968 pounds of fat in AA; this daughter was sired by Langwater Marmion, a three-quarter brother of Shuttlewick Levity. Another purchase was Aiyukpa L. Queenie, a double granddaughter of Langwater Eastern King, being sired by Aiyukpa Levity-King and out of Aiyukpa K. Queen; "Queenie" was an outstanding brood cow in the Falconwood herd for more than a decade.

Mr. Faulkner also purchased Aiyukpa Golden Levity, a daughter of Aiyukpa K. Levity, that was out of Shuttlewick Levity and by Langwater Eastern King. Her dam was first and her sire was twice first at the National Dairy show, and both of their dams were twice first at the National. At the time this heifer was auctioned, it was said of her that she carried the blood of past and future champions. Aiyukpa Golden Levity contributed greatly to the cows that now come to the Lauxmont Farms to carry on the Levity tradition.

The remarkable milk and butterfat production of the Falconwood Guernseys on the Lauxmont Farms has aroused national interest, a growing demand for young bulls of this breeding and a dawning recognition of Mr. Harry Faulkner as one of America's most distinguished breeders of Guernsey cattle. Four sisters secured from him have averaged 880 lbs. butterfat on Advanced Registry test; one cow, Falconwood's Golden Diana has recently completed a record of 18433—1003—365C at 6 years of age. Herewith we present two famous sisters of this lineage.

Stalwart's Golden Merrimaid
12 years of age.

Still milking 60 pounds of butterfat a month. One daughter, one three-year-old son, five granddaughters, one paternal and three maternal sisters in the Lauxmont herd. A maternal sister is Laughter's Mirthful Joy, 14461—800—6yrs—365. "Merrimaid" is in calf to Sterlingold Lauxmont King, whose sire is Gardenville Rose King and dam is Sterlingold Mandy, highest two-year-old producer of butterfat in the former Sterlingold herd.

Udder of Stalwart's Golden Merrimaid
at 12 years of age.

Excited rhapsodies of praise from Louis Merryman. Have you ever seen better conformation in a twelve-year-old cow?

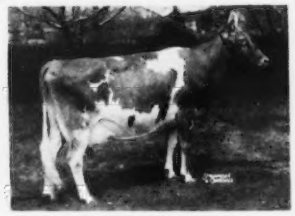

Stalwart's Golden Dahlia

Photo taken when dry after completing an Advanced Registry record of 17386—927—9yrs—365 (pending). Two daughters in the Lauxmont herd: Lauxmont Omar's Odalisque and Lauxmont Fashion's Chi-Chi. A paternal sister of Stalwart's Golden Merrimaid (left). "DAHLIA" is in calf to our good sire, Fairlawn Actor's Royal, whose sire is Fairlawn Peerless Actor and whose dam is Argilla Fair Palotterie 3d (dam also of Argilla Royal Philosopher). "Dahlia" was labelled champion female at the Lauxmont judging school.

LAUXMONT FARMS

DR. GEORGE T. PACK, Owner — **Tel. 38-R4 — Wrightsville, Pa.** — T. B. ACCREDITED — BANG'S ACCREDITED — ELMER SALSBURY, Manager

SINCE 1926
Laurel Locks
Guernseys
DONNELL MARSHALL MILLER C. LONG
POTTSTOWN, PENNA.

Wish to thank
Mr. Howard Larkin
Middlebury, Conn.
and
Mr. Karl Diener
Hamburg, Pa.
for their interest shown
in purchasing Laurel Locks
cattle at the Pennsylvania
Guernsey Breeders Sale.

Pate Sales Company

GLENBURNIE FARM
2064 Lawrenceville Road
TRENTON 8, NEW JERSEY

August 17—BEAVERKILL FARM MACHINERY SALE at the farm, Lew Beach, New York. 10 miles from Livingston Manor, New York.

August 20—RYCKLAVER FARMS DISPERSAL, Franklin Park, New Jersey—10 miles east of Princeton—**60 head.**

September 7—33RD GLENBURNIE SALE (Consignment Sale), Lawrenceville, New Jersey.

September 20—LANGWATER INVITATIONAL SALE, North Easton, Mass.

September 21—BIRCHFIELD FARM DISPERSAL, **114 head**—entirely Vaccinated—South Dartmouth, Mass.

October 20—NEW JERSEY SALE on Glenburnie Farm.

November 9—INVITATIONAL SALE on Glenburnie Farm.

December 14—34TH GLENBURNIE SALE (Consignment Sale), Lawrenceville, New Jersey.

For Catalogs Write: THE PATE SALES CO., 2064 Lawrenceville Road, Trenton 8, New Jersey

CHEDCO FARM

IS OFFERING FOUR BULL CALVES

out of dams with records of over 700 lbs. of fat

The calves are sired by

FLYING HORSE LUTE'S COLONEL

CHEDCO ADVANCE and CHEDCO ROMULUS

They Are Priced Exceptionally Low

Chedco Farm

Federal Accredited No. 100024-State Bang's Free No. 20
ON ROUTE 62 - BERLIN, MASS.
DELBERT FOX, Herd Manager Telephone: Berlin 70 or Berlin 10-3

C. E. COTTING, Owner - 50 FEDERAL STREET - BOSTON, MASS.

AT SUNNY VIEW IT'S . . .

GREEN MEADOW – CORONATION BLOOD LINES

Both our herd sires trace directly to . . .

THIS GREAT COW

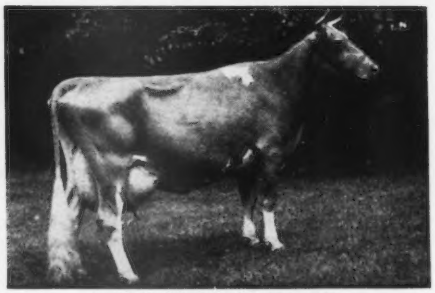

GREEN MEADOW MINUET
14433—708—F, 19093—864—A
4 A. R. daughters

OUR JUNIOR SIRE . . .

SUNNYVIEW CORONATION KING
Born January 2, 1948
Sire: Gardenville Coronation King, A. R.
Dam: Gardenville Melody Roberta
12045—615—Jr3—365C
11431—603—5yrs—305C
Excellent '47—VG '48 '49

OUR SENIOR SIRE . . .

PINE MANOR KING'S MESSENGER
Born July 11, 1944
Sire: Coronation King of Pine Manor, A. R.
Dam: Coronation Aurora
13791—669—Jr2—365C
16092—760—Sr4—365C

Send for our list of available bull calves.

SUNNY VIEW FARM — Route 1 — Stanley, Kentucky

CLAUDE B. NEWMAN, Owner

Our FAITHFUL PRODUCTION Is Enriched by . . .

FOREMOST FOOTPRINT 4th

14 daughters now in the herd.
Several are starting on A. R. test.
He sired the first prize Senior Yearling Heifer at the 1950 Ohio State Fair—MAYFLOWER'S FRIENDLY.
Sire: **Foremost Footprint,** 13 A. R. daughters, several on test. A son of Foremost Acme, A. R., out of Langwater Country Blossom (see below).

HIS DAM'S DAM

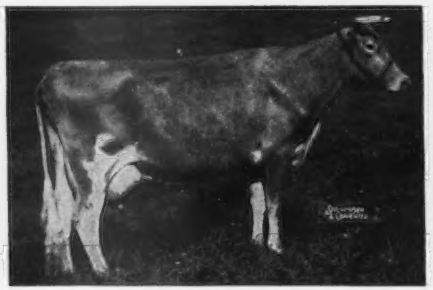

SUPERB'S FAITHFUL
3 consecutive 1000 lb. records.
19678—1077—6yrsC, 19776—1036—A, 19471—1017—9yrsC
Holds 3 present Class Leading places.

HIS SIRE'S DAM

LANGWATER COUNTRY BLOSSOM
11936—607—G, 15080—729—AA
5 A. R. sons, 5 A. R. daughters.

"FOOTPRINT 4TH" is out of FOREMOST CROWN'S FAITHFUL, 11853—574—Jr2—365, 12772—629—Sr3—305, a daughter of FOREMOST CROWN PRINCE, A. R., out of SUPERB'S FAITHFUL (see above).

Bull calves for sale out of good A. R. cows.

WRITE US YOUR NEEDS.

MAYFLOWER FARM — R. 3, Urbana, Ohio

J. C. FOUST — W. W. HANNA

BURR-OAK FARM . . .

is proud to announce the purchase of a foundation herd of ten outstanding cows and a half-interest in a great young bull from Ideal Guernsey Farms, Augusta, N. J. These cows have been in our barns since early April, and are living up to our expectation in every way. As a result we have since purchased two additional heifers of the same fine families.

We have nothing to sell, but we are most enthusiastic about our acquisitions and we will continue to tell our fellow Guernsey breeders about the doings of these great animals.

We would be most pleased to have any Guernsey breeder drop in for a visit.

BURR-OAK FARM

R. F. D. No. 1 — ROSELLE, ILLINOIS

H. G. Schierholz
Owner

Gordon C. Lovett
Manager

Shoal Falls Farm Inc.

"THE LAND OF THE SKY"

Registered Guernseys—HENDERSONVILLE, NORTH CAROLINA

"Where The Grass Grows Green And The Cows Grow Great"

Introducing . . . A NEW YOUNG SIRE

SHOAL FALLS GAYLAD

Born December 18, 1948—In Heavy Service

Sire: **Bryn Du Maxim Dodsworth, A. R.**
He is out of the top producing daughter of High Point Prince Maxim, A. R.

Dam: **Fairlawn Maxim's Happy Girl**
18679—1016—5yrs—365C
Class Leader 9th place.

PRODUCTION . . .

Two 900 lb. cows are safe in calf to him. If they drop bulls, you could ADD PRODUCTION to your herd through one of these. We also have sons of cows with 700, 800 and 900 lb. records available.

WRITE OR VISIT

10 miles from Hendersonville, out Kanuga Road

DAVID KEMP, President — T. B. ACCREDITED . . . BANG'S FREE — IVAN W. BYERS, Manager

---

Introducing . . . **"PATRICK"**

A "Valentine" son out of our Princess Pat family.

Alfalfa Farm Patrick

Born June 12, 1949

Sire: Wethersfield Valentine, a son of Wethersfield Bellarion, A. R., out of Flying Horse Marie 2d, 14156—654—D, a daughter of Flying Horse Farm Royal, A. R.

"PATRICK" comes from one of our best female families.
He is out of Lincoln Princess Pat, 11553—622—12yrs. (2 A. R. daughters include Lincoln St. Pat, 12026—661—Sr4 and Patricia of Alfalfa Farm, a daughter of Argilla Fair Pilot). We also have a top heifer calf in the herd.

BULL CALVES FOR SALE

ALFALFA FARM **Topsfield, Massachusetts**

VACCINATED . . . ACCREDITED

JOHN E. CAIN CO., Owner — Address Correspondence to: DONALD E. FADDEN, Manager

NORTH CAROLINA STATE SALE

Sales Pavilion, County Home Farm, Greensboro, N. C.

Thursday, September 6, 1951

WE ARE CONSIGNING TWO GOOD YOUNG, A. R. COWS

(1) **CLEAR SPRINGS' MAXIM A. PAT**
Born January 29, 1947
Record 7886—455—Jr2—365

Sire: CLEAR SPRINGS' ADVANCER, A. R.
42 A. R. daughters, 8 P. R. sons

Dam: WAKEFIELD SIR WALTER'S PEARL
9712—535—Jr2—365, 9145—507—Sr3—365C

She by Hillandale Maxim's Sir Walter, 11 A. R. daughters and out of Hopeworth Pat, 11047—617—B, 2 A. R. daughters.

"Pat" is a top four-year-old and will be fresh with her third calf. She has a good udder, well-attached with the kind of teat placement you want.

(2) **CLEAR SPRINGS' QUEEN JANIE**
Born March 21, 1947
Record 10414—586—Jr3—365 (pending)

Sire: CLEAR SPRINGS' PRIMROSE KING, A. R.
12 A. R. daughters, others on test.

Dam: CLEAR SPRINGS' MAXIM A. JANE
8092—467—Jr4—365C

She by Clear Springs' Advancer and out of Klondike Gay Jane, 8760—434—G, 11554—589—DD.

"Janie" is due September 21, 1951 to the services of Coldspring's Noble's Leader (Coldspring's Romulus Noble, 32 A. R. daughters, 2 A. R. sons, and out of Coldspring's Hardwick Content, 14005—640—G). Two in one, you get an A. R. cow and probably a daughter of one of the outstanding young bulls of the country and due in time for your fall production. Don't miss her. A real buy.

CENTRAL GEORGIA SALE

Fairgrounds, Macon, Georgia, Friday, September 14, 1951

A "MAJESTY" SON

HIS DAM

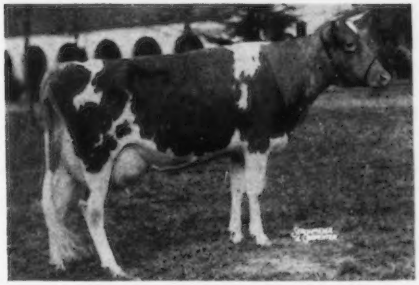

CLEAR SPRINGS' PRINCESS MARIE
10728—572—G, 13623—761—Sr4—365
"Marie" is by Quail Roost Maxim's Prince, 59 A. R. daughters, 23 A. R. sons, and out of Chedco Marie, 14574—714—A, 15049—756—A. Dam of 4 A. R. daughters.

IN THE SALE

CLEAR SPRINGS MAJESTY'S CHOICE

Born August 7, 1950

Sire: RIEGELDALE EMORY'S MAJESTY, A. R.
29 A. R. daughters, 7 P. R. sons. 1 over 800, 5 over 700. Others on test. Combines the blood of "Melba" and "Bellona."

This bull is another top son of "Majesty." He is an outstanding individual with lots of quality and production. You can well afford to spend some time studying his pedigree.

ALSO CONSIGNED:

CLEAR SPRINGS MAJESTY'S FAIRY, born May 8, 1950. She by Riegeldale Emory's Majesty, 29 A. R. daughters, 7 P. R. sons. He by Riegeldale Melba's Emory, 141 A. R. daughters, 40 A. R. sons and out of Bournedale Bellona, 14915—751—D, 17871—921—A, 1 A. R. daughter and 4 A. R. sons. "Fairy" is out of Inverness King's Fleurie, 8876—434—Sr3—365C. She by Nella's King Jay of High View, 12 A. R. daughters and out of Inverness Olive, 9459—428—G, 14099—542—4A, 2 A. R. daughters. "Fairy" will be sold open and will be right for you to take home and breed to the bull of your choice. A real dairy heifer with a lot of promise and a show heifer.

GOLDEN GUERNSEY

N. C. BANG'S HERD NO. 100 . . . T. B. ACCREDITED NO. 551444

A. L. BROWN, Owner
G. H. CARTNER, Manager
ALFRED M. BROWN, Assistant Manager

CLEAR SPRINGS FARM

Concord, North Carolina — U. S. Highway 29

V. A. CUMBO, Herdsman

Mississippi Guernseys

The COTTON STATE

To Further Strengthen The Chum Blood In Our Herd We Selected . . A FORWARD—CHUM CROSS

Welcome-In Forward's Don

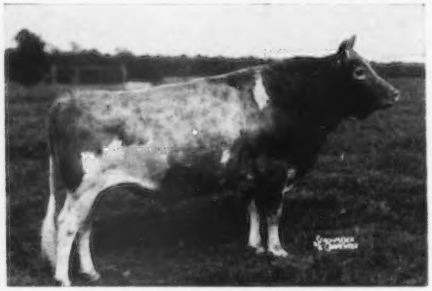

HIS SIRE—**LANGWATER FORWARD, A. R.**
Sold for $15,000 in 1945.
3 A. R. sons, 97 A. R. daughters
1 over 900 lbs. fat 8 over 700 lbs. fat
5 over 800 lbs. fat 19 over 600 lbs. fat
2 Excellent daughters, E '47 '48

This FORWARD-CHUM cross has proved to be tops. Such cows as Welcome-In Chum's Bonnie, 19654—920—6yrsC (former Illinois State Champion), and others carry the same blood as our "**FORWARD'S DON**" bull.

HIS DAM:

WELCOME-IN CHUM'S DOROTHY

16913—724—EE, 2 A. R. daughters.

"DON" will be bred to our "PRESTIGE" daughters (see page 345, May 16, 1951, Journal.)

HI-HILL FARM — Coldwater, Mississippi

T. B. Accredited-Vaccinated

ELMER H. JONES AND W. MURRAY MORGAN

When considering your next bull calf

Don't Overlook The Sons Of Our PIPER — MARGUERITE BULL

Gayoso Piper of Ogledale

Born September 9, 1947

HIS DAM

INDEPENDENCE MARGUERITE
12339—613—F, 14306—724—D
Dam of Brooklandwood Marquis, junior herd sire at Brooklandwood Farms.
2nd Dam: **Crusader's Marguerite**
14351—813—B, 15159—815—AA, 2 A. R. daughters

HIS SIRE'S DAM

CATAMOUNT MELODY
12360—751—GG, 14047—848—AA
2 A. R. daughters, 1 A. R. son. 1st prize 2-year-old, Topsfield, E. S. E., 1939, Sr. and Gr. Ch., Topsfield, 1940, 2nd 3yrs and under 4, N. D. S., 1940, full sister to Alfalfa Farm Lute.

Our Piper bull is a half-brother to the breed's only Excellent twins. 4 half-sisters to our bull have been classified Excellent. He is by the proved sire, Flying Horse Royal Piper, A. R. (**Melody**—**Flute** blood).

HIS SONS FOR SALE

HAROLD OGLE, Owner **OGLEDALE FARM — Senatobia, Mississippi**

Mississippi Guernseys

The COTTON STATE

A Piper Son Is Carrying On As Our Junior Herd Sire

WALKER FARMS PIPER TRIUMPH

4 half-sisters have been classified Excellent.

Sire: **Flying Horse Royal Piper**
A proved sire rich in the blood of "Flute" and "Melody"

Dam: **Lea Lady Tinkle**, 11850—599—Jr4

HIS PATERNAL GRANDDAM

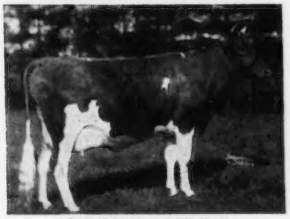

CATAMOUNT MELODY
12360—751—GG, 14047—848—AA
A show cow. Classified Excellent, 1948.

"TRIUMPH" is owned jointly with J. R. Flint, Jackson, Mississippi. He will be bred to our "JEFFREY" daughters.

WICKS GUERNSEY FARM

T. B. Accredited — Vaccinated

A. D. WICKS, Owner A. D. WICKS, JR., Manager
JACKSON, MISSISSIPPI

Another cow family in our herd . . .

The JUDY Line

CLEAR SPRING'S HONOR'S JUDY

An A. R. daughter of McDonald Farms His Honor, A. R. (Foremost Prediction, A. R.—Valor's Kittoline, 16169—766—AA, 4 A. R. sons, 3 A. R. daughters).

We have 2 daughters of "Judy" in the herd.

We also have in our herd several top daughters of

WELCOME-IN FORWARD CHUM

A double cross to Langwater Forward. He is sired by Langwater Forward, A. R., and out of an A. R. daughter of Langwater Chum, A. R., and Welcome-In Catalpa, 14635—718—CHI (4 A. R. daughters).

Bull calves for sale out of our best cows.

T. B. Tested
Vaccinated

WORTHINGTON'S, INC.
Jackson, Mississippi

10 Miles East of Jackson, U. S. 80 H. W.
Our Herd Is On A. R. H. T. and Classified

ANOTHER TOP—BRED SIRE . . . In Service At Flinco

CAUMSETT SHERIFF

Born July 18, 1948

Sire: **McDonald Farms Predictor, A. R. . . .** A double grandson of Foremost Prediction, A. R. (more 700 lb. daughters, 32, and more Excellent daughters, 10, than any other Guernsey sire).

McDONALD FARMS DOLLY ——▶
(at 11 years of age)

13466—620—G, 15379—707—AA

Excellent '47, Very Good '48. Excellent mammary system. 3 A. R. daughters, one has been classified Excellent.

A show cow . . .

Grand Champion, Maryland and Eastern States, 1940. Best Uddered Cow, N. Y., 1949 at 11 years of age.

His Paternal Granddam

"SHERIFF" is out of Caumsett Ocean Splendor, 13224—581—Jr2C, a daughter of the noted production sire—Caumsett Dynamo, A. R., out of Caumsett Country Lustre, 13217—626—EE.

HIS SONS FOR SALE

J. R. FLINT, Owner
W. H. THOMPSON, Manager
T. B. Accredited-Vaccinated

FLINCO FARMS
JACKSON, MISSISSIPPI

CLOVERLAND FARMS
Dairy, Inc.

ONE OF THE NATION'S LARGEST GOLDEN GUERNSEY DISTRIBUTORS

PHOENIX, MARYLAND

MAYNARD C. KEMP, President **MARION CARTER, Farm Manager**

Our Herd Sires Come By Their Ability To Produce Naturally . . .

LOOK AT THEIR DAMS . . .

HIS DAM . . . **744**

VALLEYWOOD CHERRY BLOSSOM
14166—744—Sr3—365C
A daughter of Valleywood Valiant, A. R.

OUR JUNIOR SIRE . . .

CLOVERLAND STEADFAST
Born August 4, 1948

Sire: CORONATION LEADER, A. R.
Our senior herd sire—see below.

◀—Dam: VALLEYWOOD CHERRY BLOSSOM

HIS DAM . . . **867**

CORONATION LEVITY
15252—867—A. Sold for $15,000.
2nd Dam: SHUTTLEWICK LEVITY, 16896—804—G.
Sr. & Gr. Ch., N. D. S., 1927-1929.

OUR SENIOR SIRE . . .

CORONATION LEADER
41 A. R. daughters.

Sold for $15,000. His ¾ sister sold for $31,000.

Sire: FRA-MAR FARM KING, A. R.
A son of Green Meadow Coronation King, A. R., out of Green Meadow Clare, 10816—509—G.

◀—Dam: CORONATION LEVITY

We Can Offer . . . Choice females and top herd sire prospects by these two great bulls.

WRITE OR VISIT US SOON

CLOVERLAND FARMS DAIRY, INC. - Phoenix, Md.

HERE ARE THE SIX NEAREST DAMS BEHIND OUR YOUNG SIRE

Nu-Maid Royal Masterpiece

Dropped December 28, 1946
15 daughters now in our herd.

ON HIS DAM'S SIDE

HIS DAM

LUCIA OF SCIOTO TRIAL
9747—424—10yrs—305C
10978—461—9yrs—305C
11694—542—AA
EXCELLENT '47—VG '48 '50

HIS 2ND DAM

BARBARA ANN OF ELGERCON
12464—572—10yrs—305
14015—656—AA
VERY GOOD '47
2 A. R. daughters, 1 A. R. son

HIS 3RD DAM

LUCIA OF ELGERCON
12758—550—AA
1 A. R. daughter

ON HIS SIRE'S SIDE

HIS SIRE'S DAM

LANGWATER ROYAL MAY
13747—644—Jr2
16090—788—5yrs
1 A. R. son

HIS SIRE'S 2ND DAM

LABELLE OF LANGWATER
12349—583—Sr2, 14400—672—AA
VERY GOOD '48
5 A. R. daughters, 1 A. R. son

HIS SIRE'S 3RD DAM

FOREMOST LABELLE
14554—657—Jr2C
17716—801—AA
4 A. R. sons, 3 A. R. daughters

We Can Now Offer Sons Of "MASTERPIECE" Out Of Our Best A. R. Cows.

Nu-Maid Farms

CHARLES CRANMER, Manager
Werk and Ebenezer Road
CINCINNATI 11, OHIO

GIPPY PLANTATION GUERNSEYS

A Double Grandson of BOURNEDALE CHIEFTAIN, A. R. — A Proved Sire

Bournedale Double Chief

1 P. R. son, 34 A. R. daughters
40 daughters classified—10 Very Good, 20 Desirable, 9 Acceptable, 1 Fair.

HIMSELF . . .

SIRE
Bournedale Challenger
4 P. R. sons
16 A. R. daughters

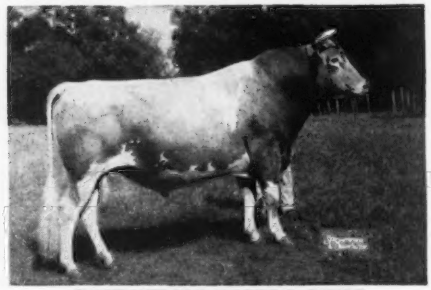

DAM
Bournedale Nella Jay
13263—686—GG
15776—778—EE
1 A. R. son
2 A. R. daughters

BOURNEDALE DOUBLE CHIEF

Bournedale Double Chief is still in active service at Gippy. 10 of his daughters have completed A. R. records here with 13 more on test now and many more to be tested.

COMPLETE LIST OF HIS A. R. DAUGHTERS

	MILK	FAT	AGE
Gippy Chief's Corinne	17843	798	Sr2—365
Grapelawn Cena	15515	750	Jr2—365C
Grapelawn Connie Jane	13343	681	Jr3—365C
Grapelawn Cecelia	13088	677	Jr3—365
Gippy Chief's Cornelia	11905	662	Jr2—365 (pending)
Grapelawn Caroline	13220	635	Jr2—365C
Grapelawn Cora	13745	629	Sr3—365
Grapelawn Charity	12559	624	Jr2—365C
Grapelawn Coy	12401	621	Jr2—365
Grapelawn Cocoa	13187	614	Sr2—365
Grapelawn Clover	12030	599	Jr2—365C
Gippy Chief's Lona	12666	595	Jr2—365
Grapelawn Chick	12387	595	Jr2—365
Grapelawn Consort	13961	592	Sr2—365C
Gippy Chief's Elsie	12426	591	Jr2—365 (pending)
Grapelawn Calista	11805	591	Jr3—365C
Grapelawn Corinne	11951	578	Jr2—365
Grapelawn Crystal	11355	577	Jr2—365C
Gippy Chief's Verbena	12400	569	Sr2—365
Grapelawn Cricket	12005	568	Sr3—365C
Gippy Chief's Lilac	10151	568	Sr2—365
Grapelawn Coed	10618	562	Jr3—365
Gippy Chief's Mercy	9246	551	Sr2—365
Gippy Chief's Chloe	11375	541	Jr2—365
Grapelawn Cynthia	11206	540	Jr2—365C
Grapelawn Countess	10504	536	Sr2—365C
Grapelawn Cheerful	10036	499	Jr2—365C
Gippy Chief's Duchess	9637	492	Jr3—305
Grapelawn Candy	10037	490	Jr3—365C
Grapelawn Caro	9508	485	Jr2—365C
Grapelawn Cozy	9650	478	Sr3—365C
Grapelawn Charm	9796	468	Sr3—365C
Gippy Chief's Golden	8418	453	Jr3—365C
Grapelawn Comely	7786	395	Jr4—365C
Grapelawn Content	6735	322	Jr2—305C
Grapelawn Choice	6690	314	Jr2—365

His daughters are dropping calves to the service of EDISTO FARMS NERO, KLONDIKE MOLLIE'S PREDICTION, NORTHERN CONRAD and MCDONALD FARMS PRE OPULENT.

Pay us a visit or write for prices and pedigrees of young bulls.

FEDERAL ACCREDITED NO. 112365 SOUTH CAROLINA BANG'S FREE NO. 16

NICHOLAS G. ROOSEVELT, Owner
E. S. WARREN, Manager
LESLIE DONAHOE, Herdsman

GIPPY PLANTATION
Moncks Corner, South Carolina

WHAT THE COWS ARE DOING

ON ADVANCED REGISTER TEST

SPECIAL NOTE: This list contains production credits for all cows producing 50 pounds or over of butter fat per month; two-year-olds that are milked only twice daily are published if producing 40 pounds or over per month, and two-year-olds milked three times daily are published if producing 45 pounds or over per month. Decimals and the months' per cent of butter fat are omitted. When more than one month's credit is computed at the same time, only the last month's credit will appear with cumulative totals. These credits are subject to verification and correction until final approval and acceptance and all tests are made on the one-day basis. Animals are tested in seven classes as follows: Five years and over; Sr4, four and one-half to five years; Jr4, four to four and one-half years; Sr3, three and one-half to four years; Jr3, three to three and one-half years; Sr2, two and one-half to three years; Jr2, under two and one-half years.

EXPLANATION OF SYMBOLS

* indicates reentry test.

§ before a breeder's name indicates all cows are milked twice daily.

† before a cow's name indicates a 305-day record on twice-a-day milking.

¶ before a cow's name indicates a 305-day record on three-times-a-day milking.

If a cow is on 365-day test, neither symbol appears before the cow's name.

Owner and Records	Age	Days	Mo.	Production Credit Milk	Production Credit Fat	Total Credit Milk	Total Credit Fat
Adohr Farms-Adamson, Merritt H. & Rhoda R., Camarillo, Calif.							
¶Adohr Action Prime	Sr2	115	May	1115	61	4493	222
¶Adohr Clipper Selina	Sr3	305	Apr	368	25	9054	531
Adohr King's Ingria	Sr2	365	Apr	1139	69	14936	718
¶Adohr King's Mollie	Sr3	78	May	1538	65	4074	171
s. McDonald Farms Elite King		D. Adohr Lubas Mollie					
¶Adohr King's Olive	Sr3	248	May	1153	54	10557	554
¶Adohr Laddie's Cora	7	92	May	1714	85	5349	246
s. Adohr Surrogate Laddie		D. Estera Lady Cora					
¶Adohr Leader's Patrica	Sr4	171	May	1239	54	7559	378
†Adohr Lubas Calico Cross	Jr3	143	May	1133	57	5941	276
¶Adohr Lubas Double	Jr4	120	May	1335	58	5211	249
¶Adohr Lubas Lucinda	Sr3	279	May	1324	72	12161	669
¶Adohr Peter Pan Ingria	Jr2	266	May	1063	52	9990	485
†Adohr Peter Pan Jasmine	Sr2	115	Apr	919	41	4167	182
¶Adohr Peter Pan Preen	Jr2	267	May	1301	57	11654	544
†Adohr Peter Pan's Perfection	Jr2	161	May	1028	44	6954	244
¶Adohr Prince's Spot	Sr3	305	May	409	23	12531	643
†Adohr Steadfast Phillie	Jr2	261	May	1017	48	9122	413
†Adohr Western King's Rosie	Jr2	126	May	1039	57	4691	237
*†Dorella Soldier's Joan	Jr4	153	Jan	904	53	5429	268
*McDonald Farms Ingria	6	208	May	1197	60	8998	475
*†Polytechnic Harwood Beatra	5	202	May	1010	53	7856	373
†Sunny Acres Coronation Sybil	Jr2	181	Apr	767	41	5683	273
*Sunny Acres Guardsman Sadie	Sr2	365	Apr	307	18	10015	579
*Sunny Acres Surrogate's Susan	Sr4	156	May	1817	100	9759	514
†Wescon's Norbeau's Blossom	Sr2	133	May	980	56	4755	267
§Alger, John H., Spring Brook Farm, Broadway, Va. ARHT							
*†Annabelle's Actress of S. B.	Sr4	305	May	268	12	7729	312
†Baroness Bloom of S. B.	Sr2	74	May	1042	54	2318	120
s. McDonald Farms Pre Kelvin		D. Belinda's Baroness of S. B.					
*†Belinda's Baroness of S. B.	Sr4	305	Apr	211	11	6991	299
*†Broadview's Levity	6	305	Apr	200	9	7367	310
†Connie's Keepsake of S. B.	Jr2	169	May	945	46	5642	263
Dutchess Delight of S. B.	Jr2	350	May	754	41	9035	454
*†Hilda's Heiress of S. B.	9	79	May	1460	64	3634	158
s. Majesty's Sovereign		D. Golden Hilda of Spring-Brook					
†Hope's Dimples of S. B.	Jr3	305	May	44	2	6381	344
*†Huldah's Hope of S. B.	10	69	May	1493	58	3412	133
s. Majesty's Sovereign		D. Hilda's Huldah of Spring-Brook					
†Phlox's Peggy of S. B.	Jr2	228	May	635	40	4911	265
*†Phyllis's Phlox of S. B.	Jr4	305	May	479	28	7057	368
†Pride's Prim of S. B.	Jr2	288	May	776	44	7750	394
†Senorita's Sensation of S. B.	Sr2	305	May	370	22	4946	266
Alman, W. W., Pleasant View Farm, Jonesville, S. C. ARHT							
¶Appin's Utoka	Sr3	183	May	1044	52	6843	335
Arden Noble Beam	Sr2	253	Apr	870	47	7365	427
*Arlo Noble's Delight	Jr3	294	Apr	1004	58	10591	584
¶Clear Springs' Majesty's Fancy	Jr4	207	May	941	62	7355	475
*¶Clear Springs' Majesty's Kate	6	93	May	1130	51	4205	189
s. Riegeldale Emory's Majesty		D. Clear Springs' Princess Gwen					
¶Coker Emory's Melba	Sr3	45	Apr	1145	65	1638	94
s. Riegeldale Emory's Reliance		D. Coker Double Silver					
*Farragut's Ace's Primrose	7	261	May	1231	52	13314	587
Farragut's Ace's Rose	5	365	Apr	32	1	11623	662
*Foremost Highland Nan	15	365	Apr	102	5	11084	520
*Gardenville King's Heranna	Jr4	140	May	1270	70	6528	322
¶Gardenville King's Justina	Sr4	218	May	1200	61	9386	471
*High Mowing Diamond Brilliant	5	229	May	1002	52	8799	483
*Lendolure Valiant Laurie	5	301	Apr	921	52	11261	563
*¶Lucky Buck's Little Lady	11	260	May	1352	74	11237	617
*Pleasant View Ace's Bela	5	226	May	1075	52	9282	461
Pleasant View Ace's Debbie	Sr4	124	May	1330	67	5837	275
Pleasant View Ace's Lassie	Sr3	365	May	138	7	12130	648
Pleasant View Justina	Sr2	243	May	1074	45	8594	370
¶Pleasant View Maxim Darlene	Jr2	183	May	1252	54	8275	336
Pleasant View Maxim Louisa	5	363	Apr	966	50	13113	635
Pleasant View Maxim Portia	Sr2	365	Apr	924	47	13378	693
¶Pleasant View Noble Sarah	Sr2	138	May	1014	54	4991	225
¶Pleasant View Noble's May	5	179	May	973	54	6678	356
*¶P. V. Valentine	9	211	May	1149	65	8895	491
*¶Renabie Majesty's Merry Maid	Sr4	229	May	963	57	8561	460
*Sterchi's Sally Rand's Mayme	6	365	Apr	823	38	16294	717
Sycamore Silver Sally	Jr4	365	Apr	869	45	14491	738
§Ames, John S., Jr., Berrybrook Farm, North Easton, Mass. ARHT							
*†Berrybrook Blanche	Sr3	75	Apr	1113	52	2857	126
s. Langwater Milestone		D. Langwater Bayberry					
*†Charlescote Hyacinth	5	285	Apr	106	4	7917	341
*†Flying Horse Master's Prissy	6	236	May	1122	58	9032	511
Andrus, H. F., Bournedale Farms, Yonkers, N. Y. ARHT							
Riegeldale Max's Beauty	Jr2	325	May	858	56	9950	626
Andrus, Julia Dyckman, Memorial, Incorporated, Bournedale Farms, Yonkers, N. Y. ARHT							
Bournedale Bright Dianthus	6	212	May	1185	60	8549	439
Bournedale La Noce's Brightness	Sr2	365	Nay	740	41	11284	617
*Bournedale Maxim's Bright Eye	Sr4	365	Apr	362	17	11484	568
§Arizona, University of, Tucson, Ariz.							
*†U. of A. Jasper's Millie	Sr4	154	May	1155	54	6752	309
*†U. of A. Lubas Ellen	8	178	Apr	956	50	7778	385
Arnold, D. G., Hidewaway Farm, Bucyrus, Ohio. ARHT							
†Hideaway B Fancy	Jr2	31	May	943	41		
s. Lone Pine Brigadier		D. Maplewood Home Finesse					
*¶Lone Pine A. Carola	Jr3	30	May	1364	52		
s. Langwater Arnold		D. Lone Pine Carol Ann					
*¶Lone Pine A Charlotte	6	31	May	1753	76		
s. Langwater Arnold		D. Lone Pine Carol Ann					
Lone Pine Country Blossena	Sr2	365	May	888	34	11639	495
*¶Lone Pine D Bashful	Sr3	151	May	1049	55	5680	265
*Triumph's Min of Lyme	Sr4	219	May	1144	67	8880	491
§Awwiller, C. S., Mar-Le-Roy Guernsey Farms, Danville, Ohio.							
†Mar-Le-Roy Primrose's Aneita	Sr2	116	May	929	41	3547	156
s. Brookdale Randy		D. Yvonne's Lady's Primrose					
†Mar-Le-Roy Priscilla's Iris	Jr2	106	Mar	905	41	3322	141
§Bailey, Albert J., Lost Coin Farms, Hebron, Md.							
†Coronet Beva-May of Lost Coin	Jr2	105	May	1058	48	3754	170
†Coronet's Anne of Lost Coin	Jr3	131	May	935	52	4680	249
†Coronet's D-Coy of Lost Coin	Jr2	109	May	950	41	3381	144
†Coronet's M-Chic of Lost Coin	Jr2	143	May	912	41	4816	213
†Langvalley Meadow Moss	6	57	Jan	1182	59	2027	102
s. Nanita's Crown Prince		D. Langvalley Meadow-Dew					
†Lorissa of Pri-Acqua	5	64	May	1309	55	2679	115
s. Caumsett Sportsman		D. Lorena of Pri-Acqua					
†Lost Coin's Inez's Iris	Jr2	132	May	793	40	3783	173
§Bailey, Albert J. & Elizabeth S., Lost Coin Farms, Hebron, Md.							
†Coronet's Rosabel	Jr3	87	May	1278	59	3859	178
s. Ringgold Coronet		D. Cosquay's Supreme Rosamond					
Barclay, Dorothy M., Douglaston Manor Farm, Pulaski, N. Y.							
*Douglaston Baroness Bella	5	106	May	1298	53	4506	203
s. Douglaston Crown Prince		D. Antietam Bella					
Douglaston Baroness Blanche	Jr3	365	May	244	13	8824	455
*Douglaston Baroness Cora	Sr4	365	May	503	32	11308	621
*Douglaston Baroness Garnet	Sr4	137	May	947	54	4413	244
s. Douglaston Crown Prince		D. Douglaston Fairfax's Khapa					
Douglaston Baroness Marie	6	365	Apr	341	22	13105	764
*Douglaston Baroness Rosy	Sr4	224	Mar	935	52	9567	512
Douglaston Champ's Agnes	Jr2	235	May	760	45	6053	346
Douglaston Champ's Edith	Jr2	214	May	875	47	5602	302
Douglaston Champ's Mary	Jr2	142	May	1001	45	4442	202
*Douglaston Clifford's Vivian	Sr4	365	Mar	135	8	13493	808
Douglaston Fairfax's Chorten	7	365	Mar	23	1	13298	684
Douglaston Vagabond's Angeline	Jr2	365	Apr	193	11	10540	494
Douglaston Vagabond's Dawn	Jr2	243	May	949	45	7859	375
Barton, Wesley A., Chattanooga, Tenn.							
¶Hermitage View Laurette	Jr3	89	May	1175	51	3550	160
s. Sky Brook Brill Laddie		D. Flume Farm Red Gold's Hilda					

Beaudette, B. L., Beach Road Farms, Birmingham, Mich.

*†Anne of O-Ke-Ta-Ke 10 138 May 1890 78 8229 335
¶Beau High Anita Jr2 124 May 1180 54 4847 221
*¶Beau Jade Sr3 192 May 1422 66 9286 419
*Beau Jilda Jr3 365 Apr 621 28 13030 540
*¶Beau Jolity Jr3 250 May 1061 60 10931 554
*¶Bradford's Frances Sr4 223 May 1150 59 9501 485
*¶Cowham Farm King's Dinah Jr3 198 May 877 51 6553 359
¶Langmeadow Managold Jr2 101 May 1222 56 4139 177
¶Lockshore Nobleman's Jessie Sr4 60 May 1534 69 2900 129
s. Swanacres Nobleman D. Lockshore C. Jessie
¶Lockshore Noranda's Geraldine 5 45 May 1607 71 2242 107
s. Lockshore Noranda D. Lockshore Prince's Geraldine
¶Meadow Lane Ruby Ann Sr2 221 May 899 49 7628 398
*†Rock Creek Sunny Lass 7 223 May 1321 62 10311 475
Tarbell Gallant Harriet Jr2 365 Apr 101 5 12623 588

§Benedict, Irvin P., Waynesboro, Pa. ARHT

†Caroline Vagabond Stella Jr2 199 May 917 42 5323 227
*†Colleen's Janice 5 80 May 1548 75 3705 202
s. Antietam Prince Paul D. Blossom's Colleen
†Janie Starlet Jr2 163 May 1158 57 5632 264
†Lassie's Pauline Sr3 27 May 1229 57
s. Antietam Prince Paul D. Colleen's Lassie
†Royal Irene Tilly Jr2 91 May 1173 56 3349 140
†Shirley Ann Princetta Sr2 260 May 949 43 8071 350
†Sunny's Janice Sr2 305 May 94 5 7409 349
*†Wilma's Dairymaid 6 305 Apr 8 8253 396

Berry, James D., Jr., Windy Hill Farm, Titusville, Pa.

*Amy of Windy Hill Farms Sr4 365 May 116 6 11572 544
*†Basquerie Wisdom's Moonbeam 6 305 May 277 13 10548 451
Green Meads Prince's Wildrose Jr2 342 May 118 7 7522 392
†Lauxmont Levity Silhouette Sr2 179 May 1127 55 6780 341
*†Marlene of Windy Hill Farms 5 291 Apr 55 3 8104 378
*Oberland Buttercup Jr4 365 Apr 198 11 9505 519
†Oberland Valor's Virginia Jr2 125 May 1200 54 4984 206
*†Sheldegren Daryl Sr4 305 May 82 4 8573 370
*†Sheldegren Endosia 5 121 Apr 941 51 4703 245
*†Sheldegren Gracine 8 305 Apr 68 3 9477 479

Bingham, Leland C., Edinham Farm, Kent, Ohio. ARHT

†Edinham Gay Thelma Sr2 117 May 920 45 3692 165
s. Edinham Levity Gayboy D. Kenmar Hills Calla
Hominy Hill Astrid Jr2 365 Apr 325 20 10570 561
†Ken-Edin Captain's Phyllis Jr2 45 Mar 985 44 1337 60
s. Gayhead's Capt. Lee D. Ken-Edin Levity In-finite
†Ken-Edin Fleet Rosamond Jr2 88 Mar 764 41 2322 109
*†Ken-Edin Winona In-finite Sr3 92 May 1246 62 4250 212
s. Green Meads Wil-King D. Gayhead's In-finite
*Kenmar Hills Countess Dame 6 353 May 951 54 15227 745
*Mulhocaway Monarch's Sal 5 83 Mar 1634 78 4598 214
s. Mulhocaway Butterfat Monarch D. Mulhocaway Golly G

Black, S. Bruce, Twin Valley Farm, East Pepperell, Mass. ARHT

¶Aldrich Farm Golden Glow Sr2 136 May 1247 59 6323 303
¶Twin Valley Charter's Moonbeam Jr2 305 Mar 644 32 10170 508
¶Twin Valley Charter's Sunbeam Sr2 242 May 1051 45 8546 366
*¶Twin Valley Partner's Melody 5 39 May 1401 56 1749 70
s. Chedco Partner D. Twin Valley Lute
¶Twin Valley Polka Sr2 243 May 1059 47 9070 389

§Boeing, W. E., Aldarra Farms, Seattle, Wash. ARHT

†Bellaroyal of Aldarra Sr2 149 May 1188 60 6052 270
*†Capella of Aldarra 5 34 May 1469 66 1585 71
s. McDonald Farms May King D. Giant Cedar Star Lily
*†Frolic of Aldarra 5 76 May 1482 64 3392 147
s. Silver Forest May Royal D. Western Glow Levity
†Rocky Home Fame's Faith Sr2 149 May 888 45 4563 212
†Sonnet of Aldarra Sr2 210 Apr 800 41 6504 322
*†Suffragette of Aldarra 6 305 Apr 241 12 9722 447
†Sweet Clover of Aldarra Sr2 201 May 865 45 6836 370

Bork Memorial Hospital, William L., Chattanooga, Tenn. ARHT

*Hamilton County Iris Sr4 145 May 1282 63 6612 331
Hamilton County Maxim Betty Jr2 37 May 1323 66 1530 77
s. Quail Roost Choice Maxim D. Hamilton County Anchor's Judy
Hamilton County Maxim Marie Jr2 351 May 900 55 11102 665
Hamilton County Maxim Mona Jr2 337 May 843 51 9444 540
Hamilton County Maxim Opal Jr2 134 May 916 52 4093 229
*Hamilton County Princess Daisy 5 227 May 1335 66 10256 535
*Hamilton County Princess Flo Sr4 342 May 1031 53 13506 659
¶Hamilton County Princess Ruby Jr2 305 May 519 30 7110 394
McDonald Farms B. B. Nangela Sr2 166 May 1187 55 6892 301

Boswell, W. L., Burkeville Guernsey Farm, Burkeville, Va.

*Bayville Maxim's Gladness Jr4 115 Apr 984 50 4517 204
s. Maxim's Hermes of Quail Roost D. Gladine's Brownie
Burkeville Emory's Crystal Jr2 132 Apr 1122 50 4808 223
Burkeville Emory's Joyous Jr2 52 Apr 1080 57 1691 89
s. McDonald Farms Steadfast Emory D. Bright Light's Joyous
Burkeville Emory's Nora Jr2 111 Apr 1069 51 3883 183
s. McDonald Farms Steadfast Emory D. Grapelawn Choice 2d
*Grapelawn Choice 2d Sr4 65 Apr 1172 55 2582 110
s. Bournedale Maxim Bright Light D. Grapelawn Choice
Hamhurst D. B. Dandy Girl Sr4 212 Apr 976 52 8539 427
Miniborya J. Anne Sr2 85 Mar 1032 46 2996 129
s. Langwater Jeffrey D. Magician's Oakhurst Bettie
Nestor's Gyp of Turkey Ridge Jr3 114 Mar 1247 61 5043 232
Stonebrook Danlyn 6 321 Apr 75 4 9925 480

§Boyd Farm Company, Yuba City, Calif.

†Boyd Farm Cal's Kavi Sr3 52 May 1291 57 2130 95
s. McDonald Farms Californian D. Boyd Farm Princess Kavi
Boyd Farm Judge's Hope Sr3 365 May 596 35 11182 605
†Boyd Farm Princess Lepus 7 261 May 937 52 8272 448
†Boyd Farm Valor's Kauina Jr3 87 May 1226 62 3884 186
s. Foremost Royal Valor 26th D. Boyd Farm Fay's Kauina
*†Kendall's Tressa 5 305 Apr 598 29 9471 436

§Boyd, Harold H., Zephyr Farms, Fresno, Calif. ARHT

†Butterton Master's Gertrude Sr2 300 Nov 571 35 8587 432
*†Peaches' Regina 5 304 Nov 280 15 8640 423
*†Zephyr Farms Dvlpr's Gloria Sr4 64 Apr 1357 66 3102 151
s. Cameo Lilly's Developer D. Zephyr Farms June's Gretchen
Zephyr Farms Valiant June Sr2 365 Mar 205 13 10020 573

§Boyd, Loris C., Zephyr Farms, Fresno, Calif. ARHT

*†Zephyr Farms Valiant Jean Sr3 131 Apr 945 54 5411 306

Bradshaw, J. H., Jr., Partridge Hall Farm, Lahaska, Pa. ARHT

*Caumsett Ocean Angela 7 365 Apr 93 4 13651 567
*Cottage Peerless Bula 115 May 1409 58 5505 243
*Felicity Echo's Gipsy Jr3 365 Apr 597 29 13726 658
*Lime Valley Loveliest Sr4 365 May 22 1 16103 686
¶Mordele Farms Kathie Sr2 202 May 1010 55 7909 402
Partridge Darby's Wren Jr2 365 May 312 14 14085 577
¶Partridge E. Egret Jr2 144 May 939 46 4474 205
¶Partridge King's Courtesey Jr2 145 May 1058 55 4965 235
†Partridge Monarch's Chat Jr2 240 May 1142 56 8046 407
†Partridge Monarch's Finch Jr2 240 May 1086 59 8531 439
¶Partridge R. Jinny Sr2 55 May 1527 83 2574 130
s. Quarry Valley's Rockie D. Antietam Jasmine
*Quarry Valley's Prevue Jr4 365 May 786 42 14499 734
*¶Ridgewood Emma 6 210 May 1171 71 8574 497
*Ridgewood Gold's Edith 5 318 May 1393 79 13985 761
*¶Sterlingold Princess Lydia 5 107 May 1741 76 6131 282
s. Normandy Levity Prince D. Sterlingold Lidette

§Brewer, Wayne, Ka-Wa Farms, Union City, Ind. ARHT

*†Ka Wa Farms Buttercup 5 137 May 1236 69 6314 362
Ka Wa Shirley's Babe Sr2 262 May 888 41 8151 385
*†Ka Wa Vienna's Gold Dust Jr3 305 Apr 71 4 6144 327
*†Welcome In Bright Star 7 219 May 1437 67 10779 496

§Brewer, Wayne & Sally Jo, Ka-Wa Farms, Union City, Ind. ARHT

†Welcome In King Delaine Jr2 108 May 867 45 3458 179

Briel, B., Savage Farm, Sandston, Va. ARHT

*¶Savage Farm Eleanor 9 130 Apr 1513 63 7267 313
*Savage Farm's Noble Charm 5 142 Apr 1163 61 6690 366
*Savage Farm's Noble Kate Jr4 149 Apr 1074 58 5993 288
Savage Farm's Noble Nancy Jr4 144 Oct 1153 53 6395 280
¶Savage Farm's Patience Planet Sr3 158 Mar 1176 56 6541 312
*Savage Farm's Royal Ellie 6 83 Apr 1510 75 4313 224
s. Valleywood Royal Master D. Gladiator's Nellie
Savage Farm's Victor's Carol Jr3 144 Apr 1473 62 7253 302
*Savage Farm Victor's Rose 6 179 Apr 1156 55 7126 319

§Brinser, Ayers & Joan Waldo, Linwald Farm, Petersham, Mass. ARHT

†Linwald Butterfat Monongahela Jr4 305 May 284 15 7245 408

Brown, A. L., Clear Springs Farm, Concord, N. C.

*Belmont View Poppy 5 264 May 1149 67 10474 587
Clear Springs' Bunnie's Anne Sr3 81 May 1344 65 3758 187
s. Graceland Bunnie's Maxim D. Graceland La Noce Baby
*Clear Springs' Hon-Geraldine Sr3 247 May 1159 63 10131 517
Clear Springs' KM's Nan Jr4 273 May 807 52 8194 503
Clear Springs' Majesty's Alma Sr2 65 May 1442 53 2964 107
s. Riegeldale Emory's Majesty D. Fairlawn Maxim's Gladiola
Clear Springs' Majesty's Fifi Jr2 304 May 1019 50 10114 472
*Clear Springs' Majesty's Jewel 5 365 May 513 33 11540 656
Clear Springs' Majesty's Jilda Jr2 139 May 981 56 4768 231
Clear Springs' Majesty's Joan Jr2 365 May 709 45 11082 584
Savage Farm's Noble Nancy Sr3 365 Apr 885 61 13036 775
Clear Springs' Majesty's May Jr2 61 May 978 47 1950 90
s. Riegeldale Emory's Majesty D. Clear Springs' Princess Gwen
Clear Springs' Majesty's Nan Jr2 120 May 909 45 4075 202
Clear Springs' Majesty's Rose Jr2 273 May 912 51 8264 431
Clear Springs' Majesty's Rosett Jr2 335 May 891 50 9690 524
Clear Springs' Noble Ann Sr2 314 Apr 781 46 8508 456
*Clear Springs' Pollykim Jr3 335 May 1022 55 13067 665
*¶Clear Springs' Princess Rose 9 212 May 1363 66 10260 490
*Clear Springs' Queen Ann Sr3 354 May 861 55 11633 674
Clear Springs' Queen Ida Jr2 365 Apr 274 18 9231 553
*Clear Springs' Queen Janie Jr3 365 May 308 19 10414 586
Clear Springs' Queen Paulette Sr2 61 May 1215 59 2404 118
s. Clear Springs' Primrose King D. Gippy Princess Polly
Clear Springs' Royal Beda Jr2 182 May 962 54 6034 314
Clear Springs' Royal Connie Jr2 84 May 999 45 2823 127
s. Majesty's Rose's Royal D. Clear Springs' Maxim A. Cyrene
Clear Springs' Royal Gracious Jr2 208 May 1105 60 7638 409
Clear Springs' Royal Pollyannna Jr2 301 May 771 48 7813 466
Clear Springs' Select Florena Jr2 97 May 1249 51 4029 169
s. Clear Springs' Majesty Select D. Clear Springs' Maxim A. Flo
Clear Springs' Select Mary Jr2 317 May 983 62 10732 615
*Grand View Majesty's Bellona 5 114 May 1051 57 4654 247
*Grand View Noble Katie Sr4 365 Apr 169 9 13083 649
*Inverness Hildred Sr4 182 May 1032 55 6719 365
*Klondike Poppy 6 236 May 1154 60 9897 514
*Riegeldale Emory's Almeta Jr4 174 May 1129 57 7307 361
Ruayne Judas' Elsie Jr2 279 May 1025 48 8621 411
Verne Dale Majesty's Goldie Jr3 177 May 1061 51 7438 340

§Brown, S. E., Brown Farm, West Swanzey, N. H.

†Cybatina Betsy Sr2 106 May 1110 51 3853 181
†Cybatina Janella Jr2 219 May 845 43 6724 317
†Cybatina Lassie Jr2 139 May 840 43 3960 194
†Cybatina Mary Jr2 96 May 985 46 3075 139
s. High Mowing Diamond Trubio D. Cybatina Miriam
†Cybatina Maxine 5 123 May 1596 85 6563 328
†Cybatina Nanette Sr3 96 May 1358 65 4459 231
†Ketchen's L. Jane Jr4 141 May 1226 53 6406 274

Brownlee, Cecil N. & Margaret R., Cemar Farms, Claysville, Pa. ARHT

†Francetta's May 6 151 Apr 1026 51 6192 276
†Lizzie's Dotty 6 101 May 1158 59 4638 218

Brownlee, W. Fred, Cemar Farms, Claysville, Pa. ARHT

¶Nayduch's Pattie Jr3 211 May 958 51 8062 374

Burton, Oliver M., Burton Lane Farm, Lake Forest, Ill. ARHT

Burton Lane Ace's Odette Sr2 134 May 1286 59 5723 263
Burton Lane Ace's Opalecka Sr2 37 May 1073 46 1269 54
s. Franchester Champion Ace D. Burton Lane's Supreme Martha
Burton Lane Ace's Owosso Sr2 78 May 1136 46 2850 109
s. Franchester Champion Ace D. Greenlea Selma

Burton Lane Coronation Nugget	Sr2	365	Apr	354	20	14036	666
Burton Lane Idol's Orvis	Sr2	168	May	1092	50	6541	290
*Burton Lane's Alert Honora	7	324	May	1035	51	11846	564
*Burton Lane's Sargon Gaiety	8	365	Apr	680	38	15098	729
*Burton Lane's Sargon Hermosa	7	100	May	1554	71	5321	250
*Burton Lane's Supreme Lynn	Sr4	280	May	959	47	9711	470
Burton Lane's Supreme Oriole	Jr2	41	May	1115	44	1438	57
S. Valor's Faithful Supreme	D. Burton Lane's Sargon Hera						
Burton Lane Thor's Maribel	Jr4	117	May	1192	53	4979	215
Burton Lane Thor's Mayflower	Jr4	41	May	1767	87	2256	111
S. Pine Manor King's Thor	D. Burton Lane's Sargon Heather						
Burton Lane Thor's Namesake	Jr3	52	May	1215	50	1961	81
S. Pine Manor King's Thor	D. Burton Lane's Sargon Isabel						
Burton Lane Thor's Nancy	Sr2	365	Apr	208	12	13452	678
Burton Lane Thor's Nita	Sr2	287	May	813	46	7667	406
Burton Lane Thor's Orchid	Sr2	217	May	1027	47	8065	366

§Butler, Earle & Harriett, Reedsport, Oregon. ARHT

*†Foster Farm Thelma	Jr3	135	May	1153	59	4884	235

Caldwell, R. B., Hazelwood Farms, Chester, S. C. ARHT

¶Hazelwood's Maxim M. Tony	Jr2	76	May	1105	45	2787	114
S. Hazelwood's Maxim Master	D. Hazelwood's Maxine						
¶Hazelwood's Maxim Quenn	Sr2	305	Apr	22	1	9132	474
¶Hazelwood's Maxim Tabby	Sr2	124	May	810	48	3448	180
S. Hazelwood's King Maxim	D. Hazelwood's Tabby						
¶Hazelwood's Maxim Velvet	Sr2	43	Mar	1099	46	1505	63
S. Hazelwood's King Maxim	D. Hazelwood's Venus						
¶Hazelwood's Meadow Fly	Jr2	168	May	1209	51	6585	266
¶Hazelwood's Meadow Glow	Sr3	70	May	1299	65	2793	140
S. Rockingham Meadow Light	D. Hazelwood's Edith						
¶Hazelwood's Meadow Lark	Sr2	305	May	229	13	7995	448
¶Hazelwood's Merle	Jr3	130	May	1199	60	5291	251

§Chapman, Frank P., Chapman Homestead, Ontario, N. Y. ARHT

†Cairnpat Majesty's Favorite	Sr4	305	Apr	81	4	7243	340
*†Chapman's Patriot Beda	Sr4	53	May	1522	74	2503	122
S. Charlescote Patriot	D. Chapman's Royal Bell						
†Chapman's Queen Dina	Sr2	233	May	943	42	7407	309

Chatham, Thurmond, Klondike Farm, Elkin, N. C. ARHT

Klondike Count's Clara	Jr2	250	May	850	47	6975	350
*Klondike Fashion Belle	Jr4	181	May	1318	58	7192	350
*Klondike Fashion Dot	Jr4	166	May	1172	71	6449	358
*Klondike Foremost Fay	Jr4	365	May	241	11	15681	676
*Klondike Hollicrystal	6	107	Apr	749	51	2877	172
*Klondike Hollifern	Sr4	151	May	1239	53	6046	285
*Klondike Hollipearl	Jr4	243	May	1077	51	8399	426
*Klondike Lavinia	Jr4	43	May	1463	56	2043	79
S. Mobjack Laddie	D. Klondike Phlox						
*Klondike Libby	8	98	May	1624	71	5283	207
*Klondike Paulette	6	81	May	1533	77	3990	196
S. McDonald Farms Predictmost	D. Klondike Holliqueen						
*Klondike Pearl	7	116	May	1657	81	6394	313
*Klondike Predictmost's Petunia	6	118	May	1539	76	5939	292
*Klondike Predictmost's Queen	5	180	May	1133	63	6865	352
*Klondike Premost Beth	Jr3	338	May	916	50	11635	567
*Klondike Premost Bliss	Jr4	365	May	302	16	12579	603
Klondike Premost Hilda	Jr2	245	Apr	1015	45	8202	366
Klondike Premost Isabell	Jr3	70	May	1138	56	2217	105
S. McDonald Farms Predictmost	D. Osceola Farewell						
Klondike Premost Lady	Jr2	365	Apr	591	33	10364	508
Klondike Premost Sweetheart	Sr2	358	May	751	46	10084	578
Klondike Premost Victoria	Jr4	283	May	982	50	8970	441
*Klondike Raider's Charlotte	Sr3	225	May	1071	58	8143	446
Klondike Raider's Duchess	Jr2	365	Apr	475	30	11326	613
*Klondike Raider's Maiden	Jr4	201	May	1286	62	8391	413
Klondike Raider's May	Jr2	270	May	1027	51	9215	458
Klondike Ray Josie	Sr2	239	May	735	45	6334	385
*Klondike Ray Marge	5	141	May	1295	69	5844	309
*Klondike Raymost's Ora	5	365	May	308	18	12055	625
*Valmost's Rosa	8	129	May	1657	68	6950	323

§Christal, Henry I., Hanover Hill Farm, Yorktown Heights, N. Y. ARHT

*†Brookdell Sunmaid	Sr4	148	May	1184	63	6147	322
†Hanover Hill J. Belle	Sr2	205	May	814	45	6186	324
†Hanover Hill J. Ceres	Jr2	140	May	950	52	4130	199
†Hanover Hill J. Patsy	Jr2	101	May	905	42	2834	116
S. McDonald Farms Jason	D. Fern-Wood Patricia						
*†Hickrill Garden Miranda	Sr3	239	May	1033	51	8669	419
S. Caumsett Guard	D. Farvue Thunderbolt's Mary						
†Maple Lawn's Chief Laurel	Jr2	186	May	939	45	5839	277
*McDonald Farms Hildred	7	365	Apr	236	12	9939	469
*†Rosewald Darius' Dahlia	Sr3	53	Dec	1197	50	2463	108
S. Langwater Darius	D. Gabriel's Bloom						
†Rosewald Katherine's Jewell	5	89	Apr	1484	61	4283	197

Clarke, Stanley & Margaret F., Bailiwick Farm, Portsmouth, R. I. ARHT

¶Bailiwick Carrus Nannette	Sr3	305	May	126	8	7567	385
¶Bailiwick Gentle Delilah	Sr2	97	May	1027	48	3335	141
¶Bailiwick Hon. Canella	Jr2	77	May	1039	51	2611	127
S. Horse Shoe F Honor	D. Cannie of Tersana Farm 3d						
¶Bailiwick Hon. Sophia	Jr2	158	May	883	45	4411	208

§Clemente, Anthony, Mannington Creek Farms, Salem, N. J.

†Mannington Creek Ada	Jr4	90	Mar	1172	51	3750	164
†Mannington Creek Aster	Jr2	109	May	1241	56	4192	186
S. Langvalley Patriarch	D. Mannington Creek Audacious						
†Mannington Creek Glenda	Jr2	305	Mar	222	11	8622	426
†Mannington Creek Gloria	Jr2	181	Apr	702	41	5031	273
†Mannington Creek Hattie	Jr2	305	May	262	9	8754	392
*†Mannington Creek Helena	5	44	May	1564	71	2090	96
S. Wolfpen Aladdin	D. Mannington Creek Pearl						
†Mannington Creek Lilly	Jr2	227	May	899	46	6720	352
†Mannington Creek Melba	Jr2	149	May	1105	47	5640	258
*†Mannington Creek Myrtle	5	42	May	15[illegible]	73	2068	95
S. McDonald Farms Fenton	D. Lena A. of Walnut Glen						
†Mannington Creek Nellie	Sr3	127	May	916	50	4666	232
S. Wolfpen Aladdin	D. Fenton's Nellie						
*†Mannington Creek Regina	Sr4	48	May	1619	73	2361	107
S. Wolfpen Aladdin	D. Mannington Creek Odella						
*†Mill Creek's Lilac	9	48	May	1584	73	2356	109
S. Liseter Belladonna's Soldier	D. Shipley's Lilly						

Coker, Grady N., Nejasco Farm, Canton, Ga. ARHT

†Belmont View Fashion's Anice	Jr2	158	Apr	1025	43	5536	246
¶Belmont View Fashion's Dame	Jr2	305	Apr	242	13	7162	331
S. Sky Brook Rose Maxim's Fashion	D. Fairie of Belmont View						
†Belmont View Ned's Angora	Jr2	141	Apr	815	40	4064	203
*Hamhurst Danny Boy's Odelia	5	365	May	713	45	12440	695
*Hillsboro Dandy Lion	Sr2	305	Mar	508	31	7299	380
†Nejasco Lucy's Noble Rose	Jr2	197	May	791	45	5182	262
¶Nejasco Noble Lurine	Sr2	305	Apr	354	20	6824	336
¶Riegeldale V. M. Buena	Jr2	305	Mar	198	10	7588	370

Colby, Howard H., Colby Dale Farms, Romeo, Mich. ARHT

*Beverly's Ajax Clover Blossom	5	58	May	1758	77	3204	160
S. Loma Sensation's Ajax	D. Cloverland Blossom						
†Langmeadow Analine	Sr2	189	May	1111	43	7857	295
Langmeadow Andrea	Jr4	320	May	30	2	7187	309
†Langmeadow Apple Blossom	Jr2	305	Apr	623	28	8665	323
†Langmeadow Arabelle	Jr2	86	May	1072	42	3053	116
S. Cesor Pontiff's Anchor	D. Langmeadow Country Belle						
*Langmeadow Artist	6	133	May	1577	71	7274	309
†Langmeadow Cancy	Jr2	104	May	974	53	3527	184
†Langmeadow Carlene	Jr2	109	May	1110	53	4023	181
†Langmeadow Cinema	Jr2	65	May	1277	51	2790	113
S. Caumsett King Royal	D. Langmeadow Movie Star						
Langmeadow Coita	Jr2	237	May	872	55	7974	456
*Langvalley Fanchette	7	365	Apr	109	5	17754	837
†Langmeadow Kalista	Jr2	119	May	1026	50	3917	194
†Langmeadow Katusha	Jr2	97	May	1001	50	3433	157
*Langmeadow La Verne	6	252	Apr	962	50	10256	494
†Langmeadow Mabelle	Jr2	192	May	967	44	6969	313
Langmeadow Madamoiselle	Jr3	365	Feb	724	33	13746	591
†Langmeadow Malana	Sr2	131	May	1108	50	5444	230
†Langmeadow Mambi	Jr2	55	May	1427	60	2431	103
S. Flying Horse Master's Monarch	D. Langmeadow Ambi						
†Langmeadow Manita	Jr2	62	May	1212	52	2429	104
S. Flying Horse Master's Monarch	D. Langmeadow Anita						
Langmeadow Marbara	Jr2	180	May	1298	64	8860	396
†Langmeadow Medanna	Sr2	32	May	1335	59	1363	60
S. Flying Horse Master's Monarch	D. Langmeadow Redanna						
†Langmeadow Melice	Sr2	158	May	971	51	6055	306
†Langmeadow Mellow	Sr2	103	May	1042	50	3465	175
Langmeadow Menill	Sr2	73	May	1689	70	3984	166
S. Flying Horse Master's Monarch	D. Hardy's Jill						
†Longbarn C. Princess	Sr2	120	May	1011	50	3642	170
S. Antietam Leader's Countryman	D. Longbarn S. J. Victoria						
†Longbarn V. Jennette	Sr2	99	May	1139	50	3579	167
*McDonald Farms D. Kalista	5	87	May	1527	65	4652	215
S. McDonald Farms Distinction	D. Defiance's Annie Laurie						
*McDonald Farms High Joyful	6	125	May	1315	57	5624	247
*Playhaven Y. Treasure	7	233	May	1409	72	12664	611

§Corning, Julia H. & John B., Roundabout Farm, Kennebunk Port, Maine. ARHT

†Wethersfield Merrilee	Sr2	141	May	990	49	4957	238
S. Wethersfield Prince Charming	D. Quitticas Merrilee						

§Coskery, Eugene C., Jr., The Coskery Guernsey Farms, Emmaus, Pa. ARHT

*†Coskery's Betty	6	217	May	950	55	7922	392
*†Coskery's Blessing	6	104	May	1275	61	4213	214
*†Coskery's Blossom	6	134	May	1449	64	6657	275
*†Coskery's Camilla	Sr4	201	May	1159	65	8634	453
*†Coskery's Daffodil	Jr4	169	May	1141	54	7007	307
*†Coskery's Daphne	Sr4	156	May	1044	51	5837	263
*†Coskery's Dawning	Sr3	305	May	337	19	8148	426
*†Coskery's Donna	Jr4	125	May	1249	59	5210	222
*†Coskery's Elaine	Jr3	129	May	994	52	4332	206
*†Coskery's Elegance	Jr3	127	May	1102	51	4899	227
†Coskery's Emerald	Sr2	293	May	839	56	9389	478
*†Coskery's Eminence	Jr3	35	May	1480	70	1655	79
S. Valleywood Victor	D. Cherry Hills Flora						
*†Coskery's Ernestine	Sr3	164	May	1297	59	7916	362
†Coskery's Evelina	Jr3	48	May	1254	66	1892	103
S. Valleywood Victor	D. Foxburg's Cheer's Treasure						
†Coskery's Fairy	Jr2	80	May	1055	48	2585	116
S. Coskery's Duke	D. Coskery's Campbell						
†Coskery's Faith	Sr2	161	May	1095	58	6617	334
†Coskery's Green	Jr2	28	May	949	43		
S. Valleywood Victor	D. Farm School Victor Fanny						
*†Farm School Valiant Cleo	5	224	May	892	50	7973	402
*†Farm School Victoria June	6	85	May	1319	52	3623	154

Cowham, C. P., Cowham Farm, Jackson, Mich.

¶Cowham Farm King's Pamela	Sr2	189	May	1068	50	6893	351
*¶Cowham Farm King's Roselyn	Jr4	161	Apr	1121	51	7273	356
¶Cowham Farm Rex's Bonnie	Jr3	269	May	1251	50	11983	500
*¶Victoria's Maxine	7	151	May	1538	62	7658	347

§Craig, Orlin P., Est., Craigland Farms, Mukwonago, Wis. ARHT

†Ginger of Craigland	Sr2	70	May	968	55	2210	119
S. Meadow Lodge Transition	D. Donna Jean of Craigland						
La Rue of Craigland	Jr2	365	Mar	89	5	6502	329
*†Rosetta of Craigland	Sr4	98	May	1418	88	4718	268
S. Kitchener Major	D. Jennie K. of Craigland						
†Sara Lee of Craigland	Sr2	281	May	725	42	6711	338
†Zoa Mae of Craigland	Sr2	92	May	921	50	2856	140
S. Meadow Lodge Transition	D. Bonnie Mae of Craigland						

§Creaves, Albert A., Finchley Manor Farm, Wauconda, Ill. ARHT

†Finchley Manor Angiola	Sr2	146	May	1075	56	5250	240
†Finchley Manor Caprice	Sr2	305	May	415	18	9065	396
†Finchley Manor Destiny	Sr2	129	May	1043	50	4440	203
†Finchley Manor Fashion	Jr2	305	Mar	483	22	8524	345
*†Finchley Manor Felicity	Sr4	188	May	1137	54	7779	359
†Finchley Manor Katrina	Sr2	301	May	696	40	8152	394
*†Finchley Manor Maxine	5	189	May	1083	59	7773	372
*†Finchley Manor Unity	7	105	May	1767	86	5783	273
S. Finchley King of The Meads	D. Finchley Manor Harmonie						

Curtiss Candy Company, Cary, Ill. ARHT

*Adohr Eldor Pearlette	8	365	Apr	207	12	15524	737
*Boulder Bridge Quadrant	7	365	Mar	162	9	13461	633
*Caumsett Eastern Pendant	6	243	May	1361	61	18292	554
Curtiss Candy Chickadee	Sr2	263	May	1074	50	9486	413
†Curtiss Candy Col Pendant	Jr2	59	May	1223	67	2288	135
S. Curtiss Candy Levity Colonel	D. Caumsett Eastern Pendant						
†Curtiss Candy Col. Rosy	Jr2	101	May	976	50	3457	162
†Curtiss Candy Debutante	Jr2	143	May	918	43	4309	201
Curtiss Candy Heir Barbee	Jr2	124	May	1034	52	4591	222

*Curtiss Candy Humming Bird Sr3 198 May 1152 56 7619 358
Curtiss Candy Kindness Jr2 365 Apr 451 28 12123 654
*Curtiss Candy Levity Destiny 6 51 May 1845 82 2864 127
s. Green Meads Levity King D. Pine Manor King's Destiny
*Curtiss Candy Levity Mildred 5 92 May 1547 71 4734 219
*†Curtiss Candy Levity Queen 6 80 May 1223 50 3383 131
s. Green Meads Levity King D. King Hill Rexqueen
†Curtiss Candy Levity Queenly Sr2 137 May 1156 50 5255 218
Curtiss Candy Levity Starlight Sr2 365 Apr 154 10 11901 636
†Curtiss Candy Lucky Lillian Jr2 60 May 939 43 1768 93
s. McDonald Farms Pre Lucky Boy D. Curtiss Candy Levity Lillian
Curtiss Candy Noble Primrose Sr2 31 May 1488 72
s. Curtiss Candy Levity Heir D. Quail Roost Noble Primrose
Curtiss Candy Peach Blossom Sr2 310 May 875 45 10371 472
Curtiss Candy Proud Andante Jr2 61 May 1127 47 2042 88
s. Curtiss Candy Noble Curtiss D. Curtiss Candy Levity Andante
Curtiss Candy Swallow Jr2 365 May 907 44 11938 537
†Curtiss Candy Sweetness Jr2 132 May 955 44 4285 189
Curtiss Candy Winsome Jr2 365 May 259 12 9922 456
Curtiss Candy Woodbine Sr2 354 May 753 41 9568 483
*Lookout Valley Levity Lucille Jr3 75 May 1431 70 3547 165
s. Curtiss Candy Levity Hero D. Curtiss Candy Lea Lady
*Patay Jane of Meadow Lane 7 353 May 1318 72 15943 802

Dancer, Dwain, Jackson, Mich.

*¶Cowham Farm Rex's Fern Sr4 122 May 1308 72 5008 265

Dancer, H. M., Jackson, Mich.

Cowham Farm Coronation Queen Jr3 278 May 1056 51 10015 461
*¶Cowham Farm Emory's Goldeen Sr3 161 May 1162 61 6415 312
Cowham Farm Emory's Joanna Sr3 288 May 1121 51 11098 522
Cowham Farm Hazel's Tressa Sr2 365 Apr 117 7 11980 665
Cowham Farm King's Abbie Jr2 278 May 981 57 8839 509
¶Cowham Farm King's Joan Sr2 70 May 1037 51 2347 106
s. Cowham Farm Tress' King D. Cowham Farm King's Joanna
*Cowham Farm King's Tressa Sr3 365 Apr 324 23 10950 624

§Daniel, Charlotte B., Brandon Farm, Brandon, Va.

†Brandon Phebe Jr3 120 Mar 1064 51 4458 222
†Brandon Starlight Sr2 221 Apr 1009 50 6654 313
†Brandon Sunset Starlight Sr2 88 Apr 1199 50 3265 141
†Curles Lucille's Valentine 5 305 Mar 618 30 12232 556
Forest Hills Farm Thyrza Sr2 357 Apr 839 43 12751 641
Willowmere Maxim Peeress Sr2 346 Apr 1032 57 12188 644

†Deeter, Virgil P., Green Villa Guernsey Farm, Greenville, Ohio. ARHT

*†Green Villa's Connie 5 305 May 100 4 8863 385

Dillard, D. H., Homewood Farms, Agricola, Va. ARHT

*Betty May's Mary Ann Jr4 365 May 781 35 13525 608
*¶Ella's Linda Kay Sr4 305 May 146 10 9312 533
Elmdale Princess' Sylvia Sr3 193 Apr 898 53 6478 359
*Homewood Alton's Estell Jr3 102 May 1258 66 4391 224
*Homewood Emory's Jane Sr3 105 May 1335 63 4735 228
Homewood Raider's Daisy Sr2 134 Apr 762 46 3857 207
Homewood Raider's Dream Jr2 176 May 967 59 6504 342
¶Homewood Raider's Linda Kay Jr2 305 Apr 714 45 8378 439
Homewood Solomon's Dorothy Sr2 162 May 926 51 5542 286
Homewood Solomon's Lady P. Sr2 153 May 1026 48 5743 286
*Homewood Solomon's Queen Jr3 365 Apr 253 17 11880 701
*Marry Ann Frances 6 70 May 2109 107 4491 223
s. Alton's Jack Benney D. Sequel's Marry Sue
*Marry Sue of Agricola Sr4 131 May 1423 60 6643 294

§Downey, Fred C., Woodside Hall Farms, Williamsport, Md. ARHT

†Woodside Hall Ideal Norma Jr2 92 May 884 42 2537 120
s. Langwater Idol D. Woodside Hall Just Lida
*†Woodside Hall Princess Leah Jr4 305 May 227 11 7936 368
†Woodside Hall Rex's Manoa Jr3 305 Feb 264 16 6540 361

§Dreyfus, Max, Madrey Farm, Brewster, N. Y.

†Madrey Farm Garnet's Nesta Sr2 43 May 1378 67 1860 91
s. Madrey Farm Garnet's Pride D. Madrey Farm Peerless Nesta
*†Madrey Farm Jolly Sr4 79 May 1471 55 3701 148
s. McDonald Farms Justice D. McDonald Farms Jolie
†Madrey Farm Levity Muffet Jr2 232 May 838 49 6668 335
†Madrey Farm Princess Mertie Sr2 162 May 1055 52 5845 274
*†Madrey Farm Princess Nesta Jr4 305 Mar 466 28 10154 544

Dunlop, John M., Ellerslie Farm, Petersburg, Va. ARHT

¶Clear Springs' Honor's Cecilia Jr2 255 Apr 751 47 7611 399
*Ellerslie Caroline 8 110 May 1643 73 6259 282
*¶Ellerslie Elma 5 175 Apr 1205 55 7114 347
*Ellerslie Fannie Jr4 48 May 1708 73 2655 114
s. Klondike Krown Prince D. Ellerslie Minerva
Ellerslie Juanita 5 114 Apr 943 52 4042 207
*Ellerslie Juliana 7 144 May 1524 59 7557 334
Ellerslie K. P. Julia Jr2 75 May 1134 53 2685 124
s. Klondike Krown Prince D. Ellerslie Juliana
¶Ellerslie K. P. Nymph Jr2 181 Apr 920 45 5429 261
¶Ellerslie Lovely Sr2 269 May 904 46 8190 389
*Ellerslie Melissa Jr3 145 May 1125 57 6074 284
Ellerslie Phil's Alese Jr2 30 May 1253 46
s. Klondike Phil's Alice D. Ellerslie Alice
Ellerslie Phil's Bella Jr2 31 May 1302 55
s. Klondike Phil's Alice D. Ellerslie Isabel
Ellerslie Phil's Elmira Jr2 50 May 1559 66 2428 103
s. Klondike Phil's Alice D. Ellerslie Elma

§Dynes, George M., Riverview Farms, Mount Vernon, Wash. ARHT

*†Buck-Mor Dimple 8 87 May 1586 77 4571 222
s. Antietam Butterfat Sequel D. Dow of Hughes Place
*†Cedarcroft Master's Honey Sr4 57 May 1692 91 2912 156
s. Flying Horse Master's Don D. Cedarcroft Hope
*Cloverleaf Rose's Bonita 7 273 May 1052 69 10793 624
*†Margaret of Highland View 12 305 Mar 92 5 8296 424
†Riverview Countess Melody Jr2 153 May 1085 55 5537 274
Riverview General's Madame Sr2 154 May 1089 57 5580 271
†Riverview General's Madonna Sr2 133 Apr 1014 47 4941 236
†Riverview General's Mae West Jr3 60 May 1372 70 2578 126
s. Flying Horse Clara's General D. Deanna May
†Riverview General's Magda Sr2 186 May 1064 61 6396 322
†Riverview General's Marigold Jr2 183 May 1183 65 7432 360
†Riverview General's Melody Sr2 275 May 909 49 9518 453
†Riverview General's Mitzie Jr2 134 Apr 825 42 3835 201
†Riverview General's Music Jr3 123 May 1083 59 4397 220
*†Riverview Lad's Bountiful Jr3 214 May 1096 65 9161 458
*†Riverview Lad's Clementine Jr3 108 May 1110 62 4181 215
Riverview Lad's Primrose Sr2 365 May 49 2 10632 520
†Riverview Princess Deanna Jr2 108 May 1161 54 4193 154
s. Clovereleaf Skagit Prince D. Valley Gem Josie
*†Riverview's Phyllad Bonnie Sr4 126 May 1224 68 5425 283
*†Riverview's Princess Henrietta 6 305 Apr 70 3 9323 439
†Snow Summit Beaulah Jr2 86 May 858 40 2439 115
s. Snow Summit Ivan D. Valley Pride's Buttercup
*†Valley Gem Colorful 9 28 Apr 1375 81
s. Valley Gem Banker D. Valley Gem Glossy
*†Valley Gem Josie 10 165 May 1473 66 8296 356

§Ellsworth, George I., Barnegat Ranch, Grass Valley, Calif. ARHT

*†Barnegat Traveler's Ampoline Jr3 305 Jan 457 25 8314 416
*†Barnegat Traveler's Girl 5 305 Dec 456 20 9866 406
*Barnegat Traveler's Juno 5 305 Jan 307 17 9768 425
*†Barnegat Traveler's Vesta Jr4 305 Dec 245 15 7801 377
†Kerndale Galeta's Ethel Sr2 305 Dec 259 14 8633 402

Endicott, John, "Brookwood," Bloomfield Hills, Mich.

Brookwood Foresta 8 365 Feb 148 9 11077 566
Brookwood Francesca Sr3 365 Mar 104 6 11142 535
Brookwood Pixie Jr4 233 May 1295 60 9905 442
Brookwood Red Wing Sr4 365 Mar 819 43 16407 743

§Ensminger, S. H., Greenacres Farm, York, Pa. ARHT

†Green Acres Archer's Beauty Jr2 59 May 1092 62 1991 115
s. Coldspring's Beauty's Archer D. Tramore Prudence
†Green Acres Bunette Evolution Sr3 30 Apr 1176 63
s. McDonald Farms Evolution D. Ben's Bunnie of West Side Farm

§Equi, John, Matapa Guernsey Farm, Penngrove, Calif. ARHT

*†Matapa Lou-Boy's Dianna 10 92 May 1631 67 5170 233
s. Matapa Prophet's Lou-Boy D. Matapa Zeke's Delia

§Equi, John F., Matapa Guernsey Farm, Penngrove, Calif. ARHT

†Clovertop Trinket Jr2 107 May 1042 46 3868 167
*†Ellwood Surprise Freesia 8 247 May 1135 58 12084 561
†Matapa Consul's Drusilla Jr2 101 May 1040 51 3864 190
*†Matapa Consul's Duchess Jr3 215 Apr 1112 53 9042 462
†Matapa Consul's Projolene Jr2 46 Apr 911 42 1418 65
s. Circle L Consul Boy D. Matapa Lou-Boy's Poppy
†Matapa Consul's Senorita Jr2 184 May 1252 65 8805 504
†Matapa El Toro's Delight Jr2 44 May 1060 46 1592 69
s. Matapa Goldie's El Toro D. Matapa Zeke's Darlene
*Matapa El Toro's Hedie Jr4 365 May 109 5 9797 473
*†Matapa El Toro's Jenevive Jr3 298 Feb 408 27 9879 489
*Matapa El Toro's Lucy 9 147 May 1662 71 9291 427
*†Matapa El Toro's Margo Jr4 186 May 1125 63 7625 454
*†Matapa El Toro's Sally Anne Sr4 133 Mar 1331 57 7396 381
*†Matapa El Toro's Virginia Jr4 305 Apr 247 14 10321 507
†Matapa Honey's Adabelle Jr2 161 May 1210 62 7040 387
*†Matapa Honey's Daisy Sr4 50 May 1849 88 3039 146
s. Matapa Zeke's Honey Champion D. Matapa El Toro's Dimples
†Matapa Honey's Dot Jr2 31 May 1271 65
s. Matapa Zeke's Honey Champion D. Matapa El Toro's Dolly
†Matapa Honey's Sheila Jr2 158 May 860 43 5148 262
†Matapa Valor's Flossie Jr2 264 May 808 45 9234 507

§Erb, Delbert D., Daybreak Farms, Albany, Oregon. ARHT

*†Ivy Oak Delba's Lady Dolores Jr3 65 May 1619 79 3332 167
s. Wandamere Daisy's Duke D. Ivy Oak Annabelle's Delta
†Ivy Oak Royal Duchess Jr2 186 May 659 44 4534 279
†Oak Park's Norma Girl Jr2 193 May 967 44 6327 292

§Erb, L. W., Daybreak Farms, Albany, Oregon. ARHT

*†Cascade's Bunnie of Kola Tepee 6 145 Apr 1061 54 5250 275
†Erb Farms Dimples Sr3 94 Apr 1090 52 3645 174
†Erb Farms D. Jean Jr2 250 May 828 45 7912 410
†Erb Farms D. Lucy Jr2 277 Apr 817 47 7455 390
†Erb Farms D. Sally Jr2 128 May 1042 42 4281 189
†Erb Farms D. Sylvia Jr2 155 Apr 877 41 4490 200
†Erb Farms D. Trixie Jr2 229 May 941 42 7259 321
†Erb Farms D. Twig Jr2 75 May 1221 47 2997 109
s. Wandamere Diplomat D. Amelia's Darling's Twig
†Erb Farms Petunia Jr3 146 May 1101 55 5451 269
†Erb Farms Pilot's Rose Jr2 122 May 959 44 4238 201
†Erb Farms Poppy Jr3 138 May 1249 56 5825 275
†Erb Farms Ruby's Pet Jr3 305 Apr 157 9 8611 463
†Fay June of Benton 5 199 Apr 1197 59 8819 414
†Glory of Benton 7 236 May 1056 51 8375 461
†Ivy Oak Darling's Dimple Sr3 305 Apr 201 12 8296 414
†Ivy Oak Jolly's Lady Jane Jr3 305 May 41 2 10618 553
*†Jean of Linnbrook's Bessie 7 262 Apr 881 53 10109 590
*†Orila's Dolly 7 160 May 1421 56 7946 339
†Princess' Advance Pansy 7 220 May 1089 53 8042 410
†Wandamere Lenna Jr2 127 May 743 44 3492 179

§Ewing, James W., Jr., Shady Nook Guernsey Farm, Tuscon, Ariz.

*†Krum's Contender's Snowball Jr3 72 May 1346 70 3044 162
s. Adohr Eldor Contender D. Krum's Edward's Sandy
†R. Lane's Proud Jaina Sr2 305 May 81 4 5534 266
s. Green Meads Proud Gallant D. Gordondale Jaina
*Shady Nook's Lass Jr3 27 Mar 1241 62
s. McDonald Farms King Earl D. Shady Nook's Surrogate's Wanda
*†Shady Nook's Surrogate's Wanda Sr4 84 Apr 1258 57 4042 194
*Shamrock Farms Joyce Sr3 365 May 127 5 8081 415
†Van de Kamp King's Radienee Jr2 151 May 1084 51 5430 245

Ewing, James W., Jr. & Marie M., Shady Nook Guernsey Farm, Tuscon, Ariz.

Polytechnic Jepson Rosalie Sr2 212 May 892 45 6803 355
*¶Rancho Nicasio Valor's Annette 8 123 May 1306 52 6923 303

§Faust, M. C., Vir-Mar Farm, Covington, Ind. ARHT

†Virmar's Actor's Janet Jr2 294 May 665 41 6900 357
†Virmar's Lady Caret Sr2 297 May 259 15 5392 258

Fisher, E. F., Hi-Point Farms, Romeo, Mich. ARHT

Franchester Mystic Superwitch Jr2 94 May 1021 52 3242 163
*†Hi-Point Favor's Arvilla Sr3 305 Feb 190 12 7503 373
†Hi-Point Mercury's Diana Sr2 212 May 954 45 7320 322
†Hi-Point Mercury's Pride Sr2 305 May 47 2 6285 303

§Fladoes, Harriet M., Meadowmere Farms, Milwaukee, Wis. ARHT

*†Grandvu Royal Model	Jr4	40	May	1585	74	2058	100
s. Flying Horse Master's Royal		D. Grandvu Model					
†Meadowmere Abelia	Jr2	182	May	941	43	5552	273
†Meadowmere Alyssum	Jr2	164	May	998	45	5736	278
*†Meadowmere Lavender	Jr4	59	Apr	1065	50	2180	101
†Meadowmere Pink	Jr2	91	May	928	44	2714	130

Florida State Farm, Raiford, Fla. ARHT

¶Raiford's Kathy	Jr3	39	Apr	1215	51	1522	63
s. Klondike Klansman		D. Raiford's Hildred					
*Raiford's Melba Lee	Sr3	365	Apr	309	18	10021	506

§Forsythe, A. H., Locust Lane Farm, Medford, N. J. ARHT

*†Aristocrat's Quoexin Lilla	Sr4	74	Jan	1082	52	2646	130
s. Freddie's Quoexin Aristocrat		D. B. B. C.'s Quoexin Lilly					
†B. B. C.'s Quoexin Agnes	Jr2	170	Apr	864	45	5002	231

§Forsythe, D. H., Locust Lane Farm, Medford, N. J. ARHT

Vanity of Locust Lane	Jr4	144	Mar	909	52	4944	257

§Forsythe, Thomas R., Locust Lane Farm, Medford, N. J. ARHT

†C. C.'s Quoexin Connie	Sr2	181	Apr	781	41	5103	244

§Foster, Ralph L., Foster Guernsey Farm, Reedsport, Oregon. ARHT

†Foster Farm Camellia	Jr2	183	May	907	47	5258	251
†Foster Farm Charm	Sr2	185	May	892	42	6061	271
†Foster Farm Lavender	Jr2	187	May	816	45	5111	256
*†Foster Farm Mary Lou	5	305	May	130	6	9577	469
*†Foster Farm Princess Aline	Sr3	305	Apr	344	17	9669	454
†Foster Farm Princess Luxury	Sr2	249	May	792	45	7952	440
†Foster Farm Ruth	Sr2	192	May	838	42	5143	232
*†Kenfleur's Aline Alida	6	84	May	1075	53	3090	133
s. Pine Manor Coronation Kenfleur		D. Kenfleur's Princess Aline					

Frost, John M., Willowby Farm, Yorktown Heights, N. Y. ARHT

†Haven Hill D Joyce	Sr3	279	May	842	51	8827	435
†Our Farms' First Election	5	38	May	1496	62	1816	76
s. Madrey Farm Levity Maxim		D. Heweshurst Princess Cally					
*Pharos Agnes	5	279	May	914	55	8951	494

§Gardner, O. Max, Cleco Farms, Shelby, N. C. ARHT

*†Guernsdel Princess Fern	Jr4	165	May	1246	52	7068	297
*†Maxim's Jewel of New River	7	305	Apr	148	9	7340	381
*†Maxim's Nancy of Grassy Grove	9	104	May	1311	52	4500	200
*†Maxim's Patience of New River	5	305	May	6		7382	379
*†Uncle Sam's Blossom	8	32	Apr	1353	63	1426	66
s. Quail Roost Uncle Sam		D. Border's Dimple Bloom					

Gaylord, E. K., Gaylord Guernsey Farms, Oklahoma City, Okla.

Gaylord Husky's Amethyst	Jr3	90	May	1244	59	3901	153
s. Gaylord's Topnotch Husky of F.		D. Gaylord's Golden Adeline					
Gaylord Husky's Flamingo	Sr2	352	May	997	50	12793	603
Gaylord Levity's Pastel	Jr4	365	May	1085	54	14927	645
Gaylord President's Roberta	Sr4	107	May	1266	51	5003	190
s. Argilla President		D. Tamworth Olive's Reta					
*¶Gaylord's Florette	9	67	May	2093	104	4599	217
s. Gaylord's Topnotch Duke of F.		D. Floe of Oronoko					
*Gaylord's Golden Agnes	5	365	Apr	527	23	15862	637
Gaylord's Golden Caroline	5	152	May	954	47	5800	252
Gaylord's K. M. Claudia	Jr2	335	May	940	50	10149	491
Gaylord's K. M. Opal	Sr2	85	May	1089	46	3047	125
s. Gaylord's Kingmead		D. Gaylord Jubilant's Odessa					
Gaylord's K. M. Tranquil	Jr2	85	May	1209	51	3445	125
s. Gaylord's Kingmead		D. Gaylord's Dixie's Tulip					
Gaylord's O. K. Choice	Jr2	217	May	829	49	6843	326
Gaylord's O. K. Dolores	Jr2	157	May	794	50	4614	242
Gaylord's O. K. Marigold	Jr2	76	May	978	46	2613	109
s. Gaylord Squire's Honor		D. Gaylord's Milkmaid of Val					
Gaylord's O. K. Priscilla	Sr2	67	May	1145	47	2399	108
s. Gaylord Squire's Honor		D. Gaylord Husky's Prilly					
Meadow Lodge Arbuta	Sr3	365	May	487	26	11016	557
*Wistaria Flora Vista	7	365	May	624	24	14403	570

Geurkink, Donald, Enid, Okla. ARHT

Larry-Don's Lucinda	Jr2	60	Mar	1079	51	2050	104

§Gibbs, Ronald E., Gibbs Acres Guernsey Farm, Mount Union, Iowa. ARHT

†Gibbs Acres Levity Honey	Jr2	179	May	883	42	5599	252
Gibbs Acres Levity Virgie	Jr2	200	May	962	40	6589	324
*†Skyline Challenger's Harmony	6	142	May	1302	66	6518	328
s. Pine Manor King's Challenger		D. Skyline Honesty					

Gilmore, William Y., Jr., Lookout Valley Farm, Lake Geneva, Wis. ARHT

*Cooper's Harabell	7	198	May	1267	56	9900	423
*Curtiss Candy Cameo	Sr3	45	May	1433	65	2011	91
s. Curtiss Candy Levity Heir		D. Curtiss Candy Levity Audrey					
*Glacial Meads Levity Beauty	Sr3	157	Apr	1243	52	7702	293
Lookout Valley Fairy Queen 2d	Jr2	173	May	1046	45	6420	274
Lookout Valley Levity Faith	Jr2	365	Mar	587	30	12692	551
Lookout Valley Levity Goldette	Jr2	365	Apr	320	16	11984	539
Lookout Valley Levity Victoria	Jr2	365	Feb	266	18	9213	492
*Lookout Valley Levity Victoria	Jr3	47	May	1385	59	2062	89
s. Curtiss Candy Levity Hero		D. Chevalier Virginia's Vickey					
Lookout Valley Sonnet	Jr2	365	Apr	144	9	9690	510

Gordon, Fred H., White Hall Farm, Brookport, N. Y.

Berta of Caldwell Place	7	365	May	602	34	15261	807
*McDonald Farms Gov Jessie	6	342	May	1136	56	16068	758
Nodrog Affection	Jr3	178	May	1058	51	7096	309
Nodrog Affiliation	Jr3	61	May	1585	65	2939	121
s. Silver Forest Attention		D. Nodrog Galena					
Nodrog Animation	Sr3	365	May	1027	52	15175	701
Nodrog Gerta	Jr3	92	May	1248	51	3732	168
s. Langwater Grenadier		D. Berta of Caldwell Placer					
*Nodrog Gratification	6	273	May	1385	59	14855	650
*Nodrog Merry Quaker Lass	7	177	May	1505	75	9061	441
Nodrog Reservation	Sr3	169	May	1166	59	6582	320
*Nodrog Satisfaction	Sr4	210	May	1172	70	8811	458

§Goshorn, Gertrude D. & Von B., Ger Von Farm, Broken Arrow, Okla. ARHT

†Wey Acres Levity Camellia	Jr2	305	Apr	82	4	7542	389

Gray, Bowman & Gordon, Brookberry Farms, Winston-Salem, N. C. ARHT

¶Brookberry Benita	Jr2	73	May	1162	54	2599	117
s. Klondike Holliben		D. Sawaga Improvement's Nettie					
¶Brookberry Juliet	Jr2	241	May	974	50	8268	400
¶Brookberry Lady	Jr2	224	May	872	45	6500	332
¶Brookberry Laurie	Jr2	114	May	1058	45	3974	174
s. Fairlawn Actor's Jasper		D. Max Lenore					
¶Brookberry Marilou	Jr2	120	May	933	51	3876	213
s. Holliknoll Maxim Prince		D. Holliknoll Maxim Mary Tom					
¶Brookberry M. Betty	Jr2	197	May	1241	60	8034	381
*¶Edisto Farm's Butterfly	Jr4	241	May	1176	54	11045	512
*¶Fanning Fields' Julia	8	278	May	1077	50	12735	618
*¶Hominy Hill Moonlight	6	205	May	1345	71	9430	533
¶Polaida Nona	6	278	May	1192	56	12180	555
*Stadacona Joyful	8	299	May	1338	57	13968	588
*Two Brooks C Delphine	7	365	May	145	8	14516	762
*¶Two Brooks Clatter	6	52	May	1586	66	2584	108
s. Two Brooks Carillon		D. Two Brooks Royal Castanette					
*¶Two Brooks Joan	Sr4	302	May	1237	53	13875	591
Two Brooks King's Flute	Jr2	316	May	964	50	9791	509
¶Two Brooks King's Frolic	Jr2	184	May	1306	61	7729	362
¶Two Brooks King's Memory	Jr2	210	Apr	829	45	6232	317
*¶Two Brooks King's Minuet	Sr2	156	May	1145	52	5937	285
¶Two Brooks Ladyslipper	Jr2	230	May	1248	59	9684	484
Two Brooks Peri	Jr2	296	May	913	45	9761	494
*Two Brooks Playful	Jr4	365	May	432	23	13611	669
*¶Two Brooks T. Rose	7	210	May	1346	66	10953	526
*¶Wiscaway Secret's Glee	6	59	Mar	1610	64	3117	131
s. Two Brooks Secret		D. Cooper's K. L. Mary					

§Hamby, Renie D., Hamby Farms, Oklahoma City, Okla. ARHT

Hamby Farms Bonney	Jr2	328	May	738	42	7652	474
*†Hamby Farms Deatrice	Sr4	305	Apr	605	30	8139	410
*†Walker Royal Janice	8	112	May	1241	71	4613	285
s. Flying Horse Royal Piper		D. Jane of King City					

Hamilton, Kay, Hamilton Guernsey Farm, Riverton, Utah.

¶Junnie of Union	5	142	May	1622	61	9393	416
†Susie's Ardis of Wesslawn	Jr2	294	May	389	17	6547	290

§Harms, John W., Oakhurst Farm, Savannah, Ga. ARHT

Oakhurst Duchess Georgia	Sr2	116	May	1000	45	3777	165
s. Oakhurst Eastern Duke		D. Oakhurst Valor's Georgia					
†Oakhurst King's Laura	Jr2	39	Mar	808	42	941	48
s. Oakhurst Valor King		D. Oakhurst Valor's Laura					
*†Oakhurst Princess Dora	5	115	Apr	1103	52	4848	234
*†Oakhurst Princess Lona	6	143	Apr	1034	51	5447	277
s. Prince Fashion of Oakhurst		D. Oakhurst Pallotta's Lil					
*†Oakhurst Valor's Dairy Lass	Sr3	106	Apr	1226	58	4417	213
s. Pine Manor King's Valor		D. Oakhurst Princess Daisy					
*†Oakhurst Valor's Donna	5	160	May	1449	59	8089	359
*†Oakhurst Valor's Fairy	Jr4	107	Mar	950	51	3904	178
s. Pine Manor King's Valor		D. Princess Felice of Oakhurst					
*†Oakhurst Valor's Gem	Sr4	63	May	1433	65	3048	139
s. Pine Manor King's Valor		D. Master's Grace of Oakhurst					
*†Oakhurst Valor's Lucy	Sr4	128	May	1252	55	5782	266

Hatcher, F. L., Dan Valley Farm, Brim, Va. ARHT

Clear View King's Pet	7	251	Apr	911	52	9634	541
*¶Dan Valley Allie Mae	5	85	May	1222	59	3329	151
s. Klondike Kailas		D. Dan Valley Mitzie					
¶Dan Valley Alpha Christine	Jr2	305	Apr	308	15	7623	342
Dan Valley Audene	Jr2	185	May	947	49	6169	301
*¶Dan Valley Bonnie Kathleen	Sr3	30	Apr	959	51		
s. Klondike Kailas		D. Dan Valley Jansie Cheek					
¶Dan Valley Connie	6	305	Apr	189	8	9781	483
*Dan Valley Delphia	Jr4	64	May	1323	69	2690	136
s. Klondike Kailas		D. Marbelou's Patra					
*¶Dan Valley Estelene	Jr4	54	May	1237	62	2086	100
s. Klondike Vallemede		D. Pollyanna of Dan Valley					
*Dan Valley Eunice	Sr4	101	May	1458	75	4601	223
*¶Dan Valley Jane	5	305	Apr	50	3	6499	290
*¶Dan Valley Lil	Jr3	305	Apr	381	18	7371	369
Dan Valley Lora Ree	Sr3	46	May	1209	58	1706	86
s. Klondike Kailas		D. Dan Valley Jonquil					
*¶Dan Valley Margo	Jr4	65	Apr	1135	54	2466	121
*Dan Valley Queen	7	76	May	1394	71	3210	166
s. Klondike Vallemede		D. King's Ultra Ruth					
*¶Dan Valley Rada	Sr4	49	May	1198	64	1811	95
s. Klondike Vallemede		D. Steed's Topnotch of Beech Park					
*¶Dan Valley Sophia	Sr3	305	May	117	6	6622	341
*¶Dan Valley Susie	6	78	May	1191	53	2868	130
s. Klondike Vallemede		D. Betsy Fawn's Pearl					
*¶Lassie of Pure Bred Farm	5	305	Apr	130	6	7880	357
¶Lucky's Francine of Normack	6	305	May	12		6445	349
*Marbelou's Patra	10	365	Apr	513	22	17756	724
*Pinemont's Jingle Bell	6	365	Apr	253	15	13333	709

Hayden, Rosaline B., Kitchener Farm, Billerica, Mass.

Almonan's Golden Annabell of E	Sr2	269	May	1022	48	9037	395
Kitchener B. Mamie	Sr2	212	May	943	60	7106	405
*Kitchener Fashion's Abagail	Sr4	31	May	1466	74		
s. McDonald Farms Fashion Plate		D. Kitchener Alicia					
*Kitchener Fearless Fantasy	5	106	May	1742	92	6281	278
Kitchener Fearless Juliet	Sr4	179	May	1160	62	7338	348
Kitchener Fearless Queen	Sr3	52	May	1485	75	2319	124
s. McDonald Farms Fearless		D. Kitchener Queen					
*Kitchener Fearless Victoria	5	365	Apr	1007	45	16114	698
Kitchener T. Flovelly	Sr2	227	May	952	53	7289	371

Henslee, Edward B., Henslee Farms, Kingston Springs, Tenn. ARHT

*¶Bain Ridge Gloria	Sr3	302	Mar	340	21	8981	507
Caumsett Indian Colette	Jr2	365	Apr	150	8	10565	523
Caumsett Indian Dorothy	Jr2	193	May	1075	60	7994	436
*¶Caumsett Indian Glisten	Sr3	74	May	1536	80	3756	180
s. McDonald Farms Predictor		D. Caumsett Country Lustre					
Coldspring's Noble's Dotty	Jr2	105	May	1278	53	4815	219
*Henslee Farms Bonny Lee	Jr4	365	Apr	302	17	13555	673
Henslee Farms Chandra	Jr2	193	May	851	46	6506	304
Henslee Farms Gladys	Jr2	323	Apr	714	47	9639	531
¶Henslee Farms K Bonnie Lou	Jr2	243	May	907	47	8373	444
Henslee Farms Lady Drusilla	Sr2	365	May	184	13	11029	573
Henslee Farms Pre Becky	Jr2	86	May	1265	64	3564	171
s. McDonald Farms Predominant		D. Henslee Farms Renown Belda					
Henslee Farms Pre Celia	Jr2	135	May	1094	60	5717	297
Henslee Farms Pre Ocie	Jr2	206	May	1203	69	8186	410

Henslee's Farms Pre Peg Jr2 206 May 1069 53 8577 419
*¶Henslee Farm's Regal Bow Sr4 28 May 1482 70
s. Regal Heritage D. Flying Hill Rainbow
*¶Henslee Farm Renown's Beauty 5 35 May 1703 67 1872 73
s. Caumsett Renown D. Daydream's Beauty
Henslee Farms Salone Jr2 300 May 862 51 9507 497
Henslee Farms Urban Beulah Jr2 365 Feb 167 12 11176 589
Henslee Farms Van Delicia Sr2 365 May 194 11 11814 557
Henslee Farms Van Roxie Jr2 344 May 930 45 12726 577
*¶Kramer Farms Donna Jr3 38 May 1983 99 2404 120
s. McDonald Farms King Edward D. Kramer's Foremost
¶Miniborya J. Christine Jr2 73 May 998 49 2408 124
s. Langwater Jeffrey D. Hominy Hill Beda
Windale Distinctor's Fairy Jr2 151 May 873 45 5040 238
Windale Distinctor's Joyous Jr2 217 May 1044 47 8635 379
Windale Distinctor's Lady Jr2 120 May 1072 48 4739 232

Herbener, Henry, Lush Acres, Rehoboth, Mass. ARHT

Aldrich Farm Merry Helen Jr3 226 May 1049 61 8322 447
*Aldrich Farm Silver Carmellia Sr3 365 Apr 198 13 10360 598
*Aldrich Farm Star Bright Jr4 365 Apr 774 52 13916 802
*Benito's Hope of Mahwin Farms 5 110 May 1673 79 6250 269
*Birchfield Rosebriar 8 310 May 1372 70 15805 729
*Panning Field's Maxim Ludy 7 217 May 1249 61 10401 513
Great Elm C. Ela Jr2 43 May 1244 60 1656 80
s. Groton House Caesar's Polinius D. Great Elm Ellen
*Greyholme Merry Favorite Sr4 365 Apr 52 3 11490 592
Lady Modesty of The Glen Jr2 365 May 205 12 9859 499
LushAcres Boswell's Anise Jr2 283 May 959 51 9320 451
LushAcres Boswell's Annie Sr2 144 Apr 728 45 4098 205
Lush Acres Boswell's Armor Sr2 142 May 1252 75 5579 285
LushAcres Boswell's Aster Jr2 218 May 1005 48 7236 320
LushAcres Boswell's Astra Jr2 273 May 893 52 8843 441
LushAcres Boswell's Barbe Sr2 122 May 1366 54 5163 197
Lush Acres Boswell's Becky Jr2 155 May 1430 59 7298 308
Lush Acres Boswell's Bella Jr2 105 May 1112 47 4084 182
Lush Acres Boswell's Bessy Jr2 36 May 1256 57 1427 65
s. Horse Shoe Conrad's Boswell D. Greyholme Merry Sparkles
¶Pecan Hill's Veauty Jr3 305 May 82 5 7042 398
Pecan Hill's Veta Sr3 234 May 938 59 7592 465
Pecan Hill's Vollyette Jr4 82 May 1683 86 4112 211
s. Maxim Royal Duke D. Fanning Fields' Jolly
Pecan Hill's Vudy Sr3 138 May 991 57 4889 267
*Reba of Mahwin Farms 5 365 Apr 91 5 11950 623

§Hill, H. Isaac, Mari-Mock Farm, North Ogden, Utah. ARHT.

†Lottie of Chicona 11 305 Mar 240 12 9300 391

Holbrook, Donald E., Rolling Acres Farm, Clare, Mich. ARHT

¶Rolling Acres Candice Sr2 305 Apr 300 13 6531 254
¶Rolling Acres Patricia Ann Sr2 209 May 1039 49 6907 296
¶Rolling Acres Rev's Faith Jr2 153 May 974 46 4642 193
s. Argilla Revelle D. Rolling Acres Vern's Hopeful
¶Rolling Acres Rev's Lune Jr2 132 May 911 49 4103 178
s. Argilla Revelle D. Mike's June of Capitol View
*¶Rolling Acres Rev's Prudence Sr4 305 Jan 248 12 9938 460
¶Rolling Acres R. Rosa Sr3 182 May 1116 58 7270 343

§Homestead Dairy Farm, Incorporated, Salisbury, Md.

Homestead Ambassador's Belita Jr3 365 Apr 353 19 10521 515
†Homestead Courageous Ellen Jr3 304 Feb 159 9 7451 362
†Homestead Edgar's Elsie Jr2 247 May 855 48 6938 378
†Homestead Edgar's Jeannette Jr2 240 May 799 41 6430 331

§Hood, Helen D., Hood Farm, Derry, N. H. ARHT

†Hood Kroft Lady Anna Jr2 96 May 941 40 2924 130
Pine Hill Airman's Rosebud Jr2 365 May 394 20 7238 342
†Pine Hill Dairygirl Jr3 305 Apr 378 18 8612 393
Pine Hill Flower Girl Sr2 365 May 18 6663 280
†Pine Hill Springtime Jr2 305 May 164 9 5218 273
†Ward Acres Greta Jr3 305 Apr 170 11 6651 368

Horst, Otho S., Horst's Homestead, Clear Spring, Md. ARHT

¶Antietam Royal Collotta Jr3 288 Mar 306 15 6265 306
¶Chapman's Patriot Primrose 5 136 Mar 1067 53 5720 291
¶Dona Tramora Pride 2d Sr3 136 Mar 963 53 5114 273
¶Fair Field Lady Martha 6 305 May 152 7 8090 372
*¶Horst's Homestead Beth Jr4 73 Mar 1412 61 3710 153
s. Warner's Boro Side Byron D. Fair Field Elizabeth R.
¶Horst's Homestead Connie Sr4 305 Apr 301 17 9931 499
¶Trout Spring Irene 8 107 Apr 1205 50 5010 202

§Horton, Andrew & Mary, Horton Guernsey Farm, Horton, N. Y. ARHT

*†Horton Farm Direct Fraulein 7 153 May 1292 63 6437 298
*†Horton Farm Rex's Genneta 6 152 May 1379 56 6837 283
*†Horton Farm Rex's Madge 5 103 May 1302 67 4188 216
*†Horton Majestic's Buttercup 5 116 May 1159 52 4846 213
*†Orchard Grove Play Beryl 11 107 Apr 1258 51 4942 205

§Housatonic Farms, Incorporated, Southbury, Conn. ARHT

†Housatonic Farms' Bonny Madge Jr2 305 May 367 20 7371 354
†Housatonic Farms' Elinor Jr2 299 May 133 8 4150 188
s. Lynbrook Apple Jack D. Barrack Elnisar
†Housatonic Farms' Elinoria Sr2 118 May 1066 52 4255 202
†Housatonic Farms' Fairy Sr2 290 Apr 54 2 6101 291
†Housatonic Farms' Marigold Jr2 87 May 908 52 2482 130
s. Lynbrook Apple Jack D. Housatonic Farms' Maria
†Housatonic Farms' Melissa Sr2 305 Apr 234 12 6793 328
†Housatonic Farms' Rosemary Jr2 305 May 573 30 6867 338
†Housatonic Farms' Rosily Jr2 264 Apr 247 11 6292 268
†Housatonic Farms' Rowena Jr2 221 May 803 45 5545 261
†Housatonic Farms' Susan Jr2 305 May 122 7 5440 250
s. Jaunty D. Lincoln Charming Susie
†Housatonic Levity Betsy Jr2 49 May 1013 47 1569 73
s. Green Meads Levity Vindicator D. Housatonic Farms' Bettina
†Housatonic Levity Corinne Jr2 116 May 946 48 3379 146
†Housatonic Levity Favorite Jr2 120 May 846 40 3220 134
†Housatonic Levity Fedora Jr2 117 May 1110 51 4074 171
†Housatonic Levity Lassie Jr2 54 May 911 44 1752 79
s. Green Meads Levity Vindicator D. Housatonic Farms' Lassie
†Housatonic Levity Lolly Jr2 54 May 984 44 1564 70
s. Green Meads Levity Vindicator D. Housatonic Farms' Lola
†Housatonic Levity Salena Sr2 67 May 920 42 1614 66
s. Green Meads Levity Vindicator D. Housatonic Farms' Sally

§Jackson, John N., Freegrove Farm, Staunton, Va. ARHT

*†Celia of Timberneck 7 159 Mar 990 56 6319 299
s. Broadland Marvel D. Mary Belle of Cherry Grove
*†Freegrove Hope's Beauty 6 147 Feb 894 51 5182 286
*†Freegrove King's Clarise Sr4 46 Nov 949 50 1599 84
s. Quail Roost King Samuel D. Quail Roost Rose Clarise
*†Freegrove King's Favorite Jr3 52 Mar 1160 52 1963 94
s. Quail Roost King Samuel D. Rose's Maxim's Fontaine
†Freegrove Silver Cup Jr2 80 Dec 714 40 2000 117
s. Freegrove Gallant Prince D. Freegrove Cream Cup
†Freegrove Sovereign Rosette Jr2 155 Mar 821 42 4627 224
s. Sovereign's Prince Darnley D. Freegrove Princess Rose
†Willowmere Fair Salena Sr4 106 Feb 924 52 3902 185
s. Fairlawn Peerless Equity D. Willowmere Sinful

Jacobson, Julius, Valleyrun Farm, Bedminster, Pa.

Antietam Jenny Jr3 365 May 442 20 12995 586
Flying Horse General's Foxy Jr2 214 May 1343 70 9968 463
*Maple Lane Designer's Juanita Jr4 76 May 1685 96 4084 223
s. Fairlawn Peerless Designer D. Maple Lane Jacquelin
Maple Lane Designer's Mary Jr4 114 May 1380 66 5276 248
*Maple Lane Designer's Nesta Sr4 170 May 1381 66 9012 405
*Maple Lane Designer's Rosebud 7 251 May 1316 59 11453 494
¶Maple Lane Designer's Sapphire Jr3 305 May 372 21 7139 379
Valleyrun Designer's Glow Jr2 289 May 800 45 8983 465
Valleyrun Kinsman's Bloom Sr2 71 May 1166 63 2681 149
s. Langwater Kinsman D. Antietam Orange-Blossom
Valleyrun Kinsman's Genesta Jr2 251 May 797 50 8062 445
Valleyrun Kinsman's Mabel Jr2 80 May 957 45 2593 115
s. Langwater Kinsman D. Maple Lane Designer's Mabel
Valleyrun Kinsman's Rosebud Jr2 147 May 1003 52 5367 253
¶Valleyrun Leader's Blossom Jr4 196 May 1024 56 8556 376

§Jeffords, W. W., Carolina Dairy Farm, Orangeburg, S. C. ARHT

†Carolina Maxim Annetta Jr2 79 Apr 929 42 2460 114
s. Fairlaee Acres Royal Maxim D. Improver's Daisy Anett
*Carolina Maxim Fancy Jr3 365 Apr 132 9 7745 417
†Carolina Maxim Phoebe Jr2 161 May 799 41 4468 234
s. Fairlee Acres Royal Maxim D. Rock Springs Phoenix
†Carolina Maxim Rosebud Jr3 305 Apr 13 7788 420
*†Carolina Maxim Victory 6 45 May 1606 60 2240 84
s. Fairlee Acres Royal Maxim D. Carolina Royal Picotee

§Jenner, Bill, Vermilion Grove Farm, Ridge Farm, Ill. ARHT

*Princess Gardenia 6 241 May 1101 57 8442 436

§Jenner, Henry, Vermilion Grove Farm, Ridge Farm, Ill. ARHT

*Kenfleur's Hopeful 6 270 May 1194 58 12497 577
*Kenfleur's Princess Aline 9 365 May 700 34 13731 554
Vermilion Ideal Actress Jr2 264 May 819 41 7454 378
*Vermilion Levity Punta Jr4 61 May 1896 79 3540 148
s. Pine Manor Levity Kenfleur D. Kenfleur's Punta Alert

§Jenner, Henry, Mrs., Vermilion Grove Farm, Ridge Farm, Ill. ARHT

Vermilion Pride's Carolyn Sr2 134 May 1341 64 4912 222
s. Kenfleur's Pride of Ridgefarm D. Ridglydale's Challenger Nora

§Jenner, Marilyn J., Vermilion Grove Farm, Ridge Farm, Ill. ARHT

Chesterluck Levity Perk Jr2 106 May 1174 50 3577 153
s. Curtiss Candy Levity Drummer D. Fay's Peggy of Bonnie Brae

Jennings, George & Son, Francene Guernsey Farm, Galloway, Ohio.

Booth Lawn Sophronia 11 365 Nov 609 36 8533 481

§Johnson, Albert, Mount Vernon, Wash. ARHT

†Almar Nadine Pablo Sr2 192 May 978 57 6343 332
†Almar Nanette Delray Sr2 182 May 1045 58 6685 339
*†Rita of Rock Haven Jr3 207 May 1027 59 8220 420
*†Trudy of Rock Haven Sr3 152 May 1125 61 6134 314

§Johnson, E. W., Rural Lane Farm, Longmont, Colo. ARHT

*†Valactor's Gazo's Goldie Sr3 305 May 275 15 8243 434

Jordan, Orden O., Kadockaadee Farm, Concord, N. H. ARHT

*¶Kadockadee Country Flower Jr3 71 May 1573 70 3558 141
s. Langwater Kenilworth D. Kadockadee Rascal's Muralee

Jordan, William T., Kadockadee Farm, Concord, N. H. ARHT

¶Kadockadee Rascal's Mitty Sr2 71 May 1369 57 3166 126
s. Wethersfield Rascal D. Kadockadee Mitty
*¶Kadockadee Snowdrop Sr4 103 May 1399 76 4887 251
s. Wethersfield Snowman D. Kadockadee Jethro's Enid
*¶Kadockadee Uranium Desire Sr3 51 May 1635 77 2589 125
s. Langwater Kenilworth D. Kadockadee Princess Uranium

Jordan, William T., Jr., Kadockadee Farm, Concord, N. H. ARHT

¶Philcrest Dianthus Sr4 68 Apr 1074 50 2419 113
s. Flying Horse Beacon D. Philcrest Diana

§Kansas State College, Manhattan, Kans. ARHT

*Alice of Swalland Jr4 47 May 1091 51 1570 73
s. Lochmead Premier D. Fern Hill Plowman's Netta
Kanstacol Max's Blessing Jr2 365 May 371 19 6810 346
*Kanstacol Superior's Achieve Jr4 365 Mar 167 9 9159 445

Kaufman, Wallace I., Mr. & Mrs., Melodie Lane Guernsey Farm, La Salle, Colo. ARHT

Hershberger's King's Shirley Jr3 365 May 62 4 9223 559
*¶McKerrow's Jenny Belle Jr3 305 Apr 13 8749 403

§Kembel Brothers, Kembel's Stock Farm, Ritzville, Wash. ARHT

Aurelia of Meadowdale 7 35 May 1317 57 1460 63
s. Chuckanut Phyllad D. Buck-Mor Amelia
†Colleen's Sue Jr3 177 May 946 54 5966 339
†Fran-Ell Actress 5 33 May 1285 61 1352 65
s. Chuckanut Spot's Sam D. Methysta's Clarissa of Yamhill
†Helena of Thousand Springs Jr3 166 May 1000 55 5512 266
†Jenny of Thousand Springs Jr2 182 May 971 53 5503 282
†Lavonne's Dollie's Special Jr3 177 May 937 54 6194 336
†Lavonne's Linda Jr2 199 May 868 50 5773 323
†Maggie of Thousand Springs Jr2 69 Apr 878 45 2080 101
†Pandora's Daisy Mae Jr3 165 May 1088 64 6076 342

§Kepple, Garold L., Ger-Gar Guernseys, Canton, Ill. ARHT

†Ger-Gar Blossom's Daffodil	Sr2	226	May	838	57	6572	419
*†Ger-Gar Champion's Darlene	Jr3	305	May	148	8	9947	504
Ger-Gar Champion's Ginger	Jr2	360	Mar	250	14	10478	550
†Ger-Gar Levity Buttercup	Jr3	155	May	896	54	4627	270
*†Ger-Gar Pride's Jane	Sr4	210	May	1166	62	7860	405
*†Ger-Gar Rose Blossom	5	305	Mar	111	7	9655	570
*†Pleasant Lawn's Blossom	8	180	May	1413	92	8852	500
*†Rosymorn Hero's Bluebelle	7	136	May	1135	61	5236	295

Kimberly, John R., Eskdale Farm, Neenah, Wis. ARHT

*Curtiss Candy Ace's Penelope	5	201	Apr	1309	59	10537	446
†Eskdale Baron's Helen	Jr2	305	Apr	23	1	8187	381
Eskdale Baron's Judy	Jr2	321	May	1016	45	11540	476
Eskdale Baron's Lucy	Jr2	70	Apr	1109	45	2548	108
Eskdale Baron's Moonlight	Sr2	216	May	1062	55	7605	388
Eskdale Baron's Patricia	Jr2	302	May	977	45	9790	421
Eskdale Baron's Siren	Jr2	365	Apr	484	26	12787	620
*Skyline Triumph's Repose	5	197	May	1341	72	9987	485

§Kissinger, Frederick E., Springdale Guernsey Farm, Ottawa, Kans. ARHT

*Springdale Judy Gene	Jr3	120	May	1026	52	4252	212

§Kissinger, Howard A., Springdale Guernsey Farm, Ottawa, Kans. ARHT

*Springdale Fanny's Fifi	Sr3	132	May	869	51	4151	231
Springdale Marcia	Jr2	365	May	421	22	6577	305

§Kissinger, Luetta M., Springdale Guernsey Farm, Ottawa, Kans. ARHT

*Springdale Joyous	6	72	May	1549	70	3524	180
s. Springdale Famous	D. Springdale Jo-Ann						

§Kuns, H. C. & H. T. & Sons, Wacalu Farm, Castalia, Ohio. ARHT

†Caswell's Inspiration Queen	Sr2	98	May	1256	46	4028	174
*†Guerndot Loretta's Consula	8	19	Mar	1011	51		
s. Guerndot Confidence	D. Guerndot Loretta Rilma						
†Wacalu Inspiration Consula	Jr2	129	Mar	930	42	3931	172
s. McDonald Farms Inspiration	D. Guerndot Loretta's Consula						
†Wacalu Inspiration Kittoline	Jr2	91	May	1144	46	3394	136
†Wacalu Valor Mable	Jr2	305	May	589	26	6329	305

Lankart, C. S., Lankart Farm, Waco, Texas. ARHT

†Brazos Idol's May Day	Sr2	195	May	769	43	4885	248
†Brazos King's Janet	Sr2	40	May	1166	56	1425	69
s. Sierra Manor King's Gallant	D. Tarbell Farms Peerless Jane						
†Brazos King's Marigold	Sr2	133	May	1050	49	4330	203
†Brazos King's Radiance	Jr2	25	May	873	40		
s. Sierra Manor King's Gallant	D. Forges Radiant Bell						
*†Brazos Lady Gayety	5	35	May	1624	81	1821	90
s. Forges Royal Sequel	D. St. Albans Actor's Gazette						
*†Brazos Lady Gayous	Jr4	97	May	1129	63	3501	195
*†Brazos Valida	Jr4	105	Apr	1256	55	4802	196
s. Grassland Valsequel Star	D. Brazos Acme Nonah						
†Brazos Valila	Jr2	202	May	1011	43	7036	309
*¶Foremost Footprint's Topsy	Sr3	136	Apr	995	54	5327	287
*†Forges Radiant Bell	Sr4	108	May	1279	74	4624	231
s. Rosewald Bell Boy	D. Forges Tilly Radiant						
†Forges Royal Levity	Jr2	154	May	728	40	3796	190
†Oven's Lassie's Penny	Jr2	205	May	886	41	6100	289
*†Seco Ultra Star	5	22	May	1113	56		
s. McDonald Farms Gold Star	D. Candida of Woodside						
*†Sierra Manor Supreme's Joy	6	131	May	1192	59	5600	282

Law, Elizabeth S., Brookmead Farm, Devon, Pa.

¶Brookmead's J's Marigold	Sr2	212	May	1080	52	7375	319
¶Brookmead's Juniper's Dolly	Sr2	194	May	1055	57	7403	330
*¶Brookmead's Shirley	7	305	May	18		11960	466

§Lawler, Thomas B. & Helen C., Edgefields Farm, Apalachin, N. Y. ARHT

†Butterfat's Florence of S. R.	5	136	May	1297	62	5559	262
†Butterfat's Selma of S. R.	5	61	May	1479	65	2725	116
s. Mulhocaway Butterfat Promise	D. Guardsman's Selma of W. B.						
†Edgefield Farms Quator	Jr2	86	Apr	971	42	2667	112

§Lebeis, Walter A., Tuck-A-Way Farm, Chippewa Falls, Wis. ARHT

*Luxerin Susan	11	365	Feb	328	17	10539	527
*†Tuck-A-Way Countess	7	112	May	1180	60	4574	232
*†Tuck-A-Way Daisy	8	291	Apr	393	19	7553	406
†Tuck-A-Way Lady Blossom	Sr2	152	May	908	41	4601	208
*†Tuck-A-Way Lady Dawn	5	137	May	902	51	4323	214
*†Tuck-A-Way Lady Pearl	Sr4	139	May	1145	66	5057	278
*†Tuck-A-Way Lady Ramona	Sr4	305	May	255	15	7062	370
*†Tuck-A-Way Modest Eve	7	140	May	1065	58	5391	273
*†Tuck-A-Way Susan's Gem	6	139	May	1151	54	5758	250

Lemmon, R. H., Jr., Whitmire, S. C. ARHT

*Sonnylaine Maxim Rosa	7	97	Apr	1529	65	4997	254
s. Mobjack General	D. Zimalcrest Rosie						

Levy, Horace L., Cee Jay Stock Farm, Nashville, Tenn. ARHT

¶Alcazar's Mary Sue	Jr3	91	May	1104	52	3528	157
s. Vagabond's Alcazar	D. Harpeth River Belle						
*¶Alder Lea Babette	Sr4	65	May	1182	52	2495	116
s. Mathiola's Sweet William	D. Stonebrook Loyalty						
*¶Alder Lea's Anita	Jr4	305	May	245	13	7190	344
¶Ardith of Red Oak	Jr4	305	Apr	833	50	8646	469
*Ashland Glen Carol	5	169	May	1047	58	5699	326
*Duke's Armande of Eldorado	5	154	May	1255	61	6734	320
*¶Duke's Trudy of Eldorado	Sr4	280	May	927	51	9893	513
¶Elvira of Red Oak	Jr4	305	May	318	14	9499	425
*¶Eudora of Red Oak	Sr4	225	May	914	57	6760	387
*¶Felicity Willa	Jr4	305	May	443	22	10976	520
Gardenville Convoy's Bessie	Jr4	365	May	642	39	11497	668
¶Independent's Rosa	Jr3	35	Mar	1001	51	1115	57
s. Woodacres Royal Independent	D. Ashland Glen Carol						
¶Jester's Belle of Tennessee	Jr3	64	May	1066	56	2211	107
s. Wilgorlan Farms P. Jester	D. Ashland Glen Dorris						
¶Jester's Mae	Jr3	170	May	1170	57	6481	293
¶Levydale's Myrtle	Jr2	170	May	1351	60	7398	336
¶Patrician's Carol	Jr3	54	Apr	965	56	1890	110
s. Caumsett Patrician	D. Monarch's Levity Jessie						
Robin Run Edonna	5	365	May	354	23	12816	686
*Willow Ridge Valor Ida	5	132	May	1081	54	5188	235

Liberman, Sidney, Valley Brook Farm, Collegeville, Pa.

Saddle River Royal Babs	6	365	Apr	162	8	8079	381
Tamworth Theodate	Sr4	365	Apr	6		7229	325
¶Valleybrook Champion Etta	Sr3	200	May	1039	50	6649	310
¶Valleybrook Champion Honesty	Sr2	80	Apr	920	45	2474	115

§Lyman, Edna Fay, FaEdLy Ranch, Santa Maria, Calif. ARHT

*†Bonneville Betany	6	305	Apr	9		7555	360
*†Bonneville Cometer	6	305	May	9		7662	320
*†Bonneville Honora	7	128	Apr	1176	54	5492	259
†Bonneville Linda	5	184	May	937	51	6839	350
†Bonneville Lingua	5	206	May	851	53	6896	390
*†Bonneville Lou	Jr4	85	May	1205	52	3591	151
s. Bonneville Valiant	D. Bonneville Lucky						
*†Bonneville Penelope	5	305	May	165	6	5855	280
*†Bonneville Shuttle	7	305	Apr	36	2	6090	333
†FaEdLy Becky	Sr2	305	May	179	9	7132	344
*†FaEdLy Happy New Year Bell	5	76	May	1353	56	3560	149
s. San Carlos Pancho	D. FaEdLy Fannie Bell						
†FaEdLy Janey's Ginny	Sr3	305	May	465	26	7432	392
†FaEdLy Joadie	Sr2	305	Apr	320	16	7414	348
†FaEdLy Lindy Bell	Sr3	128	Apr	1044	50	4550	210
†FaEdLy Pan Doodie	Sr2	305	May	91	4	7252	333
†FaEdLy Pandy May	Sr3	47	May	1348	53	2655	82
s. San Carlos Pancho	D. San Carlos May Queen						
*†FaEdLy Princess Flossie	Sr4	64	May	1102	50	2382	108
s. San Carlos Pancho	D. San Carlos Princess						
*†FaEdLy Prinnie	Sr3	47	May	1294	59	1987	91
s. San Carlos Pancho	D. San Carlos Princess						
*†FaEdLy Trudy's Teddy	5	78	May	1405	57	3800	170
s. San Carlos Pancho	D. FaEdLy Princess Trudy						

§Marshall, Donnell, Laurel Locks Farms, Pottstown, Pa.

†Horizon's Honey	5	120	May	1110	58	4536	239
*†Laurel Locks Ebb	8	151	May	1193	57	5807	260
*†Laurel Locks Ella	9	94	May	1543	69	4430	210
s. Laurel Locks Lieutenant	D. Laurel Locks Leucoyte						
*†Laurel Locks Fancy	7	140	May	1378	64	5911	274
*†Laurel Locks Fantasia	6	182	May	1207	54	7022	349
*†Laurel Locks Flo	7	198	May	1218	66	8204	456
*†Laurel Locks Generous	6	180	May	1297	75	7966	398
†Laurel Locks Geum	6	212	May	1017	60	7550	429
*†Laurel Locks Givot	6	161	May	1372	71	7167	371
*†Laurel Locks Gleckie	6	60	May	1472	69	3538	180
s. Laurel Locks Steadfast	D. Laurel Locks Cleckie						
*†Laurel Locks Gorget	6	68	May	1289	56	2684	123
s. Laurel Locks Pride	D. Laurel Locks Dasher						
†Laurel Locks Gush	6	104	May	1293	54	4233	191
s. Laurel Locks Advancer	D. Laurel Locks Lush						
*†Laurel Locks Haggard	6	61	May	1361	61	2613	123
s. Laurel Locks Defender Lad	D. Laurel Locks Banian						
*†Laurel Locks Henrietta	5	141	May	1162	55	5525	263
†Laurel Locks Heritage	5	45	Apr	1130	52	1684	81
s. Laurel Locks Valor	D. Laurel Locks Frankie						
†Laurel Locks Hetta	5	104	May	1415	64	4851	235
s. Laurel Locks Ivanhoe	D. Laurel Locks Etta						
*†Laurel Locks Hilda	5	141	May	1134	56	5290	238
*†Laurel Locks Holiday	5	61	May	1251	76	2509	151
s. Laurel Locks Barney	D. Laurel Locks Foe						
Laurel Locks Ibis	Sr4	59	May	1299	59	2454	116
s. Laurel Locks Challenger	D. Clover Hill Lucerne's Sara						
*†Laurel Locks Ideal	Sr4	149	May	1017	55	5348	306
†Laurel Locks Igneva	Sr4	163	May	982	56	5945	309
*†Laurel Locks Ilsetto	Sr4	177	May	1035	50	6315	301
*†Laurel Locks Immense	5	81	May	1661	78	3999	201
s. Laurel Locks Dictator	D. Laurel Locks Factor						
†Laurel Locks Ingenious Lass	Jr4	173	May	1052	52	6230	308
*Laurel Locks Inquisitive	Sr4	61	May	1335	60	2627	122
s. Laurel Locks Dictator	D. Laurel Locks Gleckie						
†Laurel Locks Iodin	Jr4	77	May	1363	60	3328	156
s. Windale Leader's Champion	D. Laurel Locks Gorget						
†Laurel Locks Irene	Jr4	182	May	1088	54	6497	336
*†Laurel Locks Iritis	Jr4	114	May	1403	61	5001	215
s. Meadow Lodge Rex's Patrician	D. Laurel Locks Ebb						
*†Laurel Locks Jingo	Sr3	38	Mar	1131	55	1380	67
s. Windale Leader's Champion	D. North End Easter						
†Laurel Locks Joke	Jr3	120	May	1368	71	5090	254
†Laurel Locks Jostello	Jr3	120	May	960	58	3729	219
†Laurel Locks Karolie	Jr2	220	May	1138	59	8343	428
†Laurel Locks Kathryn	Sr2	68	May	1290	65	2701	131
s. Laurel Locks Defiance	D. Laurel Locks Ebb						
†Laurel Locks Keka	Jr2	92	May	948	52	2771	147
s. Laurel Locks Pride	D. Laurel Locks Glorriole						
†Laurel Locks Kemah	Jr2	85	May	1035	48	2687	140
s. Laurel Locks Defiance	Di Laurel Regent's Lotta						
†Laurel Locks Krysta	Jr2	104	May	951	56	3218	180
s. Laurel Locks Defiance	D. Laurel Locks Gertrude						
*†Windale Leader's Faithful	Sr4	39	Mar	1298	52	1617	67
s. Coronation Leader	D. Hermitcroft Cora Faithful						

§Martin, Frank L., Pee Dee Guernsey Farm, Mullins, S. C.

†Grandee's Vera	Sr4	365	Mar	116	6	10719	600
†Pee Dee Farms Clarice	Jr3	116	May	1176	58	4798	238
†Pee Dee Farm's Fatima	Jr3	103	May	1244	51	4312	192
†Wynola of Garden Creek	Sr3	116	May	1071	57	4433	249

§May, E. R., Lincolnton, Ga. ARHT

*Sam's Princess Iona	10	365	Apr	369	15	13118	523

§McAfee, Ernest & Lindstrand, Harry, McAfee Farms, Bluffton, Ind. ARHT

*†Bolendale's Rosalie Reflection	6	42	May	1668	80	2120	103
s. Kenfleur's Reflector Muncie	D. Bolendale's Rosalie						
†Foremost Footprint's Quakeress	Jr2	223	May	1226	59	8728	396
†McAfee Farms Foremost Alicia	Jr4	156	May	1226	57	6811	309
*†McAfee Farms Foremost Mazurka	Sr3	49	Apr	1224	53	1979	88
s. McAfee Farms Foremost Supreme	D. McAfee Farms Foremost Minuet						
†McAfee Farms Foremost Patricia	Jr2	160	May	862	42	4821	228
†McAfee Farms Foremost Paulette	Jr2	182	May	874	52	5913	336

McCoy, J. W., Osborne Hill Farm, West Chester, Pa.

Osborne Hill Baron's Marian	Sr2	113	May	1268	62	4838	222
Osborne Hill Levity Heather	Jr2	247	May	917	47	7454	359
Osborne Hill Tranquil's Marie	Jr4	90	May	1065	50	3496	163
Osborne Hill Tranquil's Marie	Jr4	90	May	1065	50	3496	163
s. Blakeford Tranquil's King	D. Ratcliffe Manor Dorothy						

McGee, E. F., Yonkers, N. Y. ARHT

*Bournedale General's Coronet	Sr4	243	May	940	55	9024	506

Mercer, Henry D., Hominy Hill Farms, Colts Neck, N. J.

Coronation Majestic's Hazel	Jr2	273	May	967	50	9084	462
*Coronation Winsome	7	365	Apr	710	41	15344	786
Fairlawn Performer's Dairygirl	Jr2	212	May	805	48	6132	338
*Hominy Hill Althea	Jr4	66	May	1900	79	4032	176
s. Riegeldale Coronation King		D. Hominy Hill Alice					
Hominy Hill Amaline	Sr2	365	Apr	28	1	13265	704
Hominy Hill Caroline	Jr2	151	May	1096	55	5359	264
Hominy Hill Diana	Jr2	74	Apr	1051	50	2698	135
Hominy Hill Faith	Jr2	277	Apr	1071	71	8631	489
*Hominy Hill Fawn	Sr4	365	May	40	1	12065	563
Hominy Hill Gean	Sr3	365	May	409	27	11650	696
Hominy Hill Geannie	Sr2	365	May	413	25	12110	709
Hominy Hill Harp	Jr2	273	May	995	58	9039	525
Hominy Hill Honeydew	Jr2	365	Apr	173	9	10252	477
Hominy Hill Irma	Jr2	55	May	1294	52	2259	92
s. Fairlawn Peerless Dictator		D. Hominy Hill Image					
Hominy Hill King's Desire	Jr2	41	May	1325	60	1720	78
s. Riegeldale Coronation King		D. Pine Manor King's Desire					
Hominy Hill Marigold	Jr2	41	May	1165	56	1521	74
s. Coronation King of Pine Manor		D. Spar Hill Marigold 2d					
Hominy Hill Rosamond	Jr3	365	May	263	16	12513	772
Hominy Hill Twilight	Jr2	109	May	1045	59	3870	198
Hominy Hill Vera	Jr2	348	Mar	518	34	9536	525
Hominy Hill Verbena	Jr2	365	May	537	32	11246	647
Innisfree King's Honeybloom	Sr2	151	May	903	46	4751	232
*Meadow-Gold Princess Rose	10	365	May	346	16	17897	821
R. F.'s Melody Gail	Jr2	115	May	961	59	3570	195
*Saddle River Majestic's Bina	Sr4	365	Apr	126	6	14386	667

Moore, F. L., Milmoore Farms, Fremont, Ohio. ARHT

*Curtiss Candy P. Maiden	6	103	May	1661	69	5383	235
*Guernsey Maid's Silvia	6	254	May	1466	64	12318	565
KenVer Cherub's Narcissus	Jr2	35	May	1092	45	1194	49
s. King's Cherub of Normandy		D. Murray's Lady Narcissus					
*†Kitchener Fearless Faithful	Sr4	305	May	322	17	9780	499
*Kitchener Fearless Freesia	Sr4	227	May	1013	53	9249	470
McDonald Farms Fore Nanice	Jr2	198	May	931	51	6204	340
*McDonald Farms Karma	5	216	May	1407	74	11132	536
*Milmoore A. Winnifred	Jr3	79	May	1249	57	3041	133
s. Hominy Hill Aristocrat		D. Kneipp Spring Supreme Winy					
*Milmoore Emery Geraldine	Jr3	232	May	1110	55	9335	442
Milmoore's A. Karen	Sr2	125	May	1422	68	5621	226
Milmoore's A. Susie	Jr2	147	May	1103	52	5358	244
*Milmoore's Delinda	5	180	May	1130	61	7546	366
*Milmoore Winsome	Jr4	101	May	1123	60	3551	181

§Moorman, Sandra Kay, Waco, Texas. ARHT

*†Brazos Imperial Faith	Jr3	61	May	1416	60	2762	115
s. Gayhead's Imperial		D. Seco Ultra Star					

Mordele Farms, Riegelsville, Pa.

*¶Bethany Wistar's Caprice	5	161	May	1454	66	7416	323
*¶Honeymoon's Lady	6	243	May	1220	54	9955	491
¶Mordele Farms Darling	Sr2	305	May	266	13	12301	555
*¶Mordele Farms Gardenia	Jr4	181	May	1380	65	8693	419
*¶Mordele Farms Kate	Jr4	263	May	1109	52	9869	508
¶Mordele Farms Kathleen	Sr2	305	May	491	32	9742	508
¶Mordele Farms Katrina	Jr2	305	Apr	625	37	8010	451
*¶Mordele Farms Maureen	Sr3	195	May	1075	65	7959	454
*¶Mordele Farms Paulette	Jr4	192	May	1076	60	7311	376
¶Mordele Farms Pola	Jr2	164	May	1086	51	5819	272
¶Mordele Farms Sunshine	Sr2	305	Apr	264	17	9112	482
¶Mordele's Daylight	5	182	May	939	55	6228	350
*¶Mordele's Goldie's Dolly	6	300	May	1085	54	10812	556
¶Riveredge Valdor's Gem	5	87	May	1438	55	4019	150
s. Riveredge Valdor		D. Sapphire of Treweryn					
*¶Riveredge Valdor's Ultra Pride	6	113	May	1520	72	5652	252

Muller, Joe P., Jo-Be Farm, Omaha, Nebr. ARHT

†Fancy's Mignon	Sr2	281	Mar	839	46	8797	453
†Jo-Be Challenger's Careen	Jr2	62	Apr	1151	45	2273	86
s. Skyline Gretta's Challenger		D. Maximus Mary Maid					
†Jo-Be Challenger's Charm	Sr2	111	Apr	1094	46	4154	178
†Jo-Be Challenger's Charming	Sr2	94	Mar	1101	42	3443	131
¶Jo-Be Hercules' Betty Ann	Jr2	305	Apr	68	3	10601	506
†Jo-Be Hercules' Brunella	Sr2	305	Mar	606	38	7482	433
†Jo-Be Jed's Chieri	Jr2	78	Mar	916	42	2248	103
¶Jo-Be Kadi's Brenda	Jr2	305	Mar	286	17	7713	379
†Jo-Be Kadi's Cherub	Jr3	104	Apr	1046	51	3945	183
¶Jo-Be Kadi's Cora	Jr2	305	Apr	142	7	9269	427
†Madame Butterfly	Sr4	99	Mar	1209	54	4206	188
*†Welshacres Alberta's Maxie	5	305	Feb	40	2	9213	434
¶Welshacres Juliette Matinella	Jr4	295	Mar	92	5	12905	610
*†Welshacres Juliette's Matina	5	305	Mar	521	27	11328	521
†Welshacres Lassie's Madella	5	86	Apr	1353	54	3936	171
†Welshacres Mamie's Snooks	Sr2	305	Mar	460	22	8054	365
†Welshacres Mary's Sarah	Sr2	305	Apr	55	2	8134	340
†Welshacres Maxie's Sally	Jr2	305	Mar	487	25	9386	446
Welshacres May's Gainer	Jr4	365	Feb	347	22	10725	569

§Newhouse, S. I., Greenland's Farm, Harbourton, N. J.

†Cottage Lady Delly	5	109	May	1749	82	6320	319
†Greenland's Adaline	Jr2	305	May	128	6	9089	467
†Greenlands Althea	Jr4	174	May	1165	62	7169	375
*†Greenlands Cercis	Jr4	166	May	1428	70	8681	449
*†Greenlands Enchantress	Jr3	120	May	1535	71	6098	283
†Greenland's Estelle	Jr2	227	May	687	40	5560	303
†Greenlands Irma	Jr2	54	May	1218	58	2046	96
s. Cottage Prince Valor		D. Meadowlane Susabelle					
*†Greenland's Jubilee	Sr3	71	May	1414	66	3199	150
s. Cottage Prince Valor		D. Fairview Gleaner's Betsy					
*†Greenlands Julie	Jr3	43	May	1334	62	1852	86
s. Cottage King H.		D. Cottage Lady Delly					
†Greenland's Lanie	Jr2	208	Mar	822	41	6382	312
†Greenland's Mayella	Sr2	100	May	1163	61	3830	193
s. R. F.'s Highlander's Soldier		D. Greenlands Cercis					
*†Meadowlane Susabelle	6	101	May	1670	88	5503	283

Nichols, Jane N., Upland's Farm, Cold Spring Harbor, N. Y. ARHT

†Gael's Princess	Jr2	305	Feb	387	21	7206	359
†Garnet Valor of Homestead Farm	Jr2	147	May	1006	43	5492	243
*†Janson's Maiden	Jr4	124	May	1138	54	4916	247

§Nixon, George R., Nixon's Guernsey Farm, Springfield, Mo. ARHT

†Nixon's Caroline Piper	Jr2	167	May	822	43	4479	220
Nixon's Charlotte	Sr4	365	Apr	56	3	11277	533
Nixon's Deltine Piper	Sr3	365	Apr	13		9908	508
*†St. Albans Archer's Fluff	Sr4	286	Jan	347	21	8151	378

§Nixon, George Reed, Jr., Nixon's Guernsey Farm, Springfield, Mo. ARHT

*Distinction's Brilliant Lady	8	365	Jan	267	15	8220	349
Nixon's Eliza Piper	Sr2	365	Mar	224	16	8930	509
*Nixon's Joan	5	355	Apr	129	6	8876	367
†Nixon's Mabel Piper	Jr2	204	May	877	40	5895	264

Oven, Helen C., Jerry Oven Farm, Enid, Okla. ARHT

*Cooper's Indispensable	5	93	Apr	1163	60	3772	211
s. McDonald Farms Industrious		D. Janora of Oronoko					
*Oven Mayflower's Melody	7	64	Apr	1399	54	3421	144
s. Meadow Lodge Rex's Romeo		D. King Hill Mayflower					
*Oven's Actress Oderis	Sr4	56	Feb	969	60	2020	120
Oven's Jule's Princess	Jr2	73	Mar	1079	49	2566	133
Oven's Levity Patsy	Jr2	223	Mar	97	4	3361	162
s. Oven's Prince Oscar		D. Oven Girlie's Levity					
*Oven's Liza Ophelia	Sr4	86	Apr	1263	56	3931	179
*Topsy's Janet	5	137	Mar	1201	52	6370	285

Oven, Jerry & Geurkink, Earl, Jerry Oven Farm, Enid, Okla.

Cooper's Red May	6	69	Mar	1385	78	3212	169

Pack, George T., Lauxmont Farms, Wrightsville, Pa.

*Apollo's Golden Venus	5	92	May	2013	92	5856	235
s. Levity's Golden Apollo		D. Solomon's Golden Stardust					
*Bethany Wistar's Marie	6	293	May	1156	62	12924	604
*Brian Boru King's Bonnie	8	284	May	967	51	10035	475
*Brian Boru King's Edith	5	181	May	1632	68	9388	371
*Convent's C. Beeswax	6	229	May	945	53	8691	446
Cottage Lady Harriet	Jr4	304	Apr	1045	50	11920	534
*Cottage Royal Flo	Sr4	365	Apr	188	12	11171	600
Edelvale Jane's Nasturtium	Sr3	117	May	1164	56	4419	198
Edenvale Janice's Magnolia	Jr4	61	May	1612	74	3128	143
s. Flat Brook His Laddie		D. Beaverbrook Janice					
*Goldenobby's Liela	5	181	May	1369	73	11647	446
*Great Elm C. Arline	6	193	May	1560	70	10906	467
*Great Elm C. H. Blossom	5	283	May	1242	71	11749	583
*Hardwick's Candelaria	6	53	May	1807	76	3024	127
s. Coldspring's Hardwick's Laddie		D. Tasmania of Fairview					
*Jupiter's Free Daphne	Jr4	365	Apr	388	22	11584	590
Jupiter's Free Favorite	Sr4	254	May	1036	58	9807	526
*Kenmoor La Noce Coronet	5	121	Apr	994	51	4640	249
*Lancresse Kathleen	5	224	May	1299	67	10476	535
Lauxmont Enduring Young Charm	Jr2	365	Apr	87	3	11636	457
Lauxmont Levity Diadem	Sr2	119	Apr	803	48	3851	182
Lauxmont Maxim Ninon	Jr3	136	Apr	1103	50	5208	225
Lauxmont Maxim Silk	Jr2	237	May	949	54	8318	448
Lauxmont Pink Lady	Jr2	107	May	1032	45	3596	140
s. Bethany Lauxmont		D. Rose King's Girlie					
Lauxmont Steadfast Dandelion	Sr2	111	May	889	48	3687	180
s. Brooklandwood Nugget		D. Falconridge Dandelion					
*Leo Del Maybelle Supreme	5	147	May	1539	74	7844	371
*Rose-Ann Butterfat's Viola	6	139	May	1908	89	8625	362
*Stalwart's Golden Dalhia	9	365	Apr	260	13	17386	927
Stardust's Golden Glow	6	123	May	1430	68	5672	269
Taronson Ginger	Jr2	365	Apr	8		8632	404
Windwood Mimir Caper	Sr3	65	May	1267	56	2509	120
s. Sherwood Forest Mimir		D. Clio of Greenbank					
Windwood Squire Marionette	Jr4	52	May	1401	61	2338	103
s. Green Meads Weigelian Squire		D. Windwood Forester Mimi					

Pack, George T. & Taber, Leslie R., Lauxmont Farms, Wrightsville, Pa.

Marlyn Juliet	Sr2	365	Apr	10		11580	517

Parkhurst, Henry, Park Hurst Farm, Pennington, N. J. ARHT

†Bear Haven Maxim's Hellen	Jr2	212	May	842	45	5584	267
*†Beaverkill Coronet	Jr4	281	May	87	4	5383	286
†Blossom's Bright Daphine	5	305	Mar	155	6	7050	321
*†Craftsman's Dollie	7	264	Apr	59	2	5259	229
†Delwake Pearl	Sr2	61	Dec	969	44	1999	92
s. Governor of Coventry		D. Delwake Governor's Pauline					
†Delwake Sunny	Jr2	166	Apr	767	43	5056	222
†Delwake Sylvia	Jr2	169	May	933	43	5187	223
†Delwake Trixie	Jr2	168	May	923	41	4810	203
†Emory's Sweet William	Jr2	127	May	840	44	3332	151
s. Riegeldale Melba's Emory		D. Spar Hill Sweet William					

Pate, H. M., Trenton, N. J.

*C. F.'s Cinderella	6	136	Apr	989	53	5249	246
Glenburnie Convoy's Tilia	Sr3	365	May	164	7	13723	607
*Glenburnie Royal's Goldy	6	365	May	464	24	11918	515
Glenburnie Washington's Vangie	Sr2	175	May	981	47	5970	267
Glenburnie Washington's Viola	Sr2	129	May	963	51	4365	213
*¶Witchwood Diana	7	305	May	16		8409	374

Peck, Marion M., Thomas M. & Laurel M., Peck's Farm, Geneva, Ill.

*Adelmer's Alert Bonnie	12	364	Feb	62	3	12253	571
*Adelmer's Alert Dolly	11	295	Mar	990	50	12568	608
*¶Peck's Achievement's Cedahlia	7	83	Apr	1453	64	4167	199
*¶Peck's Achievement's Eve	5	123	Mar	1237	52	5640	255
¶Peck's Achievement's Gladelia	Sr3	56	Mar	1377	53	2469	102
*¶Peck's Coronation Bluebell	8	126	Mar	1195	56	5909	283
*Peck's Coronation Dimples	5	365	Mar	366	17	15114	643

Pingree, Sumner, Flying Horse Farm, South Hamilton, Mass.

*Bethany Wistar's Lucky Girl	5	260	May	1488	65	13809	609
Fairlawn Performer Palotterie	Jr2	241	May	1225	55	10293	438
*Flying Horse Colonel's Dorothy	6	118	May	1719	77	5935	282
Flying Horse Colonel's Verona	Jr2	56	May	1278	57	2236	99
s. Chedeo Colonel		D. Kitchener Verona					
Flying Horse Fair Rose	Jr2	94	May	1193	62	3718	178
Flying Horse General's Dawn	Jr2	38	May	1536	65	1817	77
s. Flying Horse Colonel's Promise		D. Argilla Royal Twilight					
*Flying Horse General's Holly	Sr3	86	May	1884	91	5288	255
s. Flying Horse General's Holly		D. Bethany Wistar's Holly					
Flying Horse General's Melody	Jr3	297	May	839	51	9133	542
*Flying Horse Master's Ella	6	41	May	1714	66	2191	85
s. Flying Horse Bandmaster		D. Hilltop Butterfat Ella					
Flying Horse Master's Ranfurly	Sr3	158	May	1041	63	5678	312

*Flying Horse Master's Rosemary 5 122 May 1814 90 7254 357
Flying Horse Phil's Elena Sr2 257 Apr 1104 53 9852 466
Flying Horse Phil's Dorothy Jr2 94 May 1494 60 4499 183
*Flying Horse Select's Ellen 6 365 May 889 49 17599 945
Haven Hill Melba's Joy Jr2 205 May 1171 62 7548 392
Philcrest Dodie Jr2 281 May 1155 62 10422 537
Pine Hill's Royal Palotterie Sr3 365 May 723 37 10551 500
Twin Valley Charter's Harp Sr2 212 May 1024 52 7063 335

Pinkham, Arthur D., High Mowing Farm, Wilmington, Vt. ARHT

*Coronation Dairymaid 12 227 May 1367 62 10591 445
*Cup of Gold of The Glen Sr3 116 May 1595 79 5952 326
*Foremost Royal's Charlotte Sr4 365 May 917 44 14805 684
*Gallant Sequel's Duchess 5 303 May 1153 64 12227 601
High Mowing Aristocrat's Elf Jr2 205 May 1119 55 7138 312
*High Mowing Diamond Alert 6 225 May 1262 59 9528 447
*High Mowing Diamond Balsam Jr4 365 Apr 802 53 15273 870
*High Mowing Diamond Cambric Jr4 206 May 1165 54 7955 390
*High Mowing Diamond Crystal Jr4 302 May 1285 62 13945 617
*High Mowing Diamond Diligence Jr3 196 May 1292 71 8995 479
High Mowing Diamond Electra Sr2 128 May 1265 55 5273 225
High Mowing Diamond Eloquence Jr2 238 May 840 52 6945 366
*High Mowing Diamond's Brocade 5 122 May 1343 65 5617 268
High Mowing Dolores Sr2 324 May 959 47 11383 510
High Mowing Emily McL Jr2 124 May 1061 46 4497 204
Northern F Helen Jr2 114 May 1285 67 4536 228
*Patcho'woods Della's Delight Sr4 122 May 1720 82 6453 321
Thor's Delight of Glenburnie Jr2 261 May 876 46 7547 375

Piper, Meredith L., Mendale Guernsey Farm, Celina, Ohio. ARHT

*Corrimay Bonnie's Bess 5 365 Apr 163 9 14868 756
*Mendale Fairy Dutchess Jr3 273 May 1059 57 11708 535
*Mendale Fairy Queen Sr4 192 May 1090 58 8031 420
†Mendale King's Ellen Jr2 58 May 1083 50 1934 90
s. Alpine Rose Mendale King D. Corrimay Bonnie's Bess
Mendale King's Golden Jean Jr2 51 May 1133 51 1808 81
s. Alpine Rose Mendale King D. Betty's Royal Gold
Mendale Polly's Elma Jr2 298 May 910 49 10081 517
*Polly's Bess of Keystone 5 365 Apr 601 27 15299 639
*Polly's Ruby of Keystone Jr4 365 May 502 25 14174 596

Piper, Wayne, Mendale Guernsey Farm, Celina, Ohio. ARHT

Waynedale Arlene's Spot 5 154 May 1181 71 7244 395

Polivka, George J., Est., Wil-O-Way Farm, Naperville, Ill.

Madge of Bon Terra 6 174 Mar 1211 51 7812 312
*Rex's Likeness Doll 6 365 Apr 168 10 11907 624
*Wil-O-Way Butterboy's Eunice Jr3 203 Apr 1072 57 7852 398
*¶Wil-O-Way Comrade's Caroline 6 305 Apr 163 9 11388 585
Wil-O-Way Comrade's Patsy Jr4 365 Mar 15 13073 605
Wil-O-Way Lad's Cupid 6 163 Apr 1078 57 6927 319
Wil-O-Way Leader's Honoria Sr2 365 Mar 36 2 9280 514
Wil-O-Way Leader's Violetta Jr4 365 Apr 627 35 13654 664
*¶Wil-O-Way Philosopher's Bohnna Jr3 88 Apr 1113 58 3692 170
Wil-O-Way Philosopher's Melba Sr3 184 Apr 916 51 7309 367
*†Woody Nook Gladiator's Lou 5 222 Apr 831 53 6517 367

Price, Robert Barge, Coldsprings Farms, Saint Johns, Pa.

Coldspring's B. R. Leda Jr2 359 May 932 52 12235 651

Price, S. C., Coldsprings Farms, Saint Johns, Pa.

Admiral's Lassie Jane 7 91 May 1272 51 3893 165
s. Antietam Admiral D. Gardenius' Glen's Lassie
Coldspring's B. R. Carolin Jr2 217 May 1055 58 8023 421
*Coldspring's B. R. Catharine Jr4 217 May 1194 62 9389 514
*Coldspring's B. R. Iris Sr3 102 May 2122 99 7073 332
Coldspring's B. R. Rosamond Sr2 210 May 1236 53 8537 411
Coldspring's B. R. Twinkle Jr2 151 Apr 973 45 5325 263
Coldspring's B. R. Veda Jr4 365 Apr 195 11 10991 501
*Coldspring's Hardwick's Beth 5 338 Apr 997 61 16750 860
*Coldspring's Noble's Beautyful Sr3 128 May 1304 64 5569 292
Coldspring's Noble's Brenda Jr3 205 May 1158 60 9909 515
Coldspring's Noble's Cynthia Sr2 67 May 1276 58 2709 119
s. Coldspring's Romulus Noble D. Coldspring's Romulus' Cora
Coldspring's Noble's Fanita Jr2 365 Apr 963 56 13718 757
Coldspring's Noble's Isabel Jr2 143 May 1328 63 6104 297
*Ellen Maid of Pine Brook Farm 10 144 May 1550 70 7671 334
*Fairacres Romulus' Kitty 5 330 May 1155 55 13721 684
Goodleigh Valor Le Fleur Jr2 47 May 1628 68 2387 100
s. Coldspring's Iris' Valor D. Goodleigh Eolus Flower
*Mulhocaway Butterfat C Fantasy Jr4 251 May 1159 59 11045 578
Nan of Sunnyview Farm Jr4 128 May 1294 60 5648 249

Prickett, Russell, Haddon Farms, Marlton, N. J. ARHT

¶Freddie's Mary of Haddon Sr4 170 May 1402 57 7675 348
*¶Haddon's Lauretum Bonnie Jr3 162 May 1278 53 7006 300
Haddon's Ram Alma Jr2 310 May 943 50 10087 515
¶Haddon's Ram Dainty Sr2 211 May 1111 45 8018 367
†Haddon's Ram Eva Jr3 180 May 1073 50 6033 284
†Haddon's Ram May Jr2 238 May 926 45 6975 342
†Haddon's Ram Melinda Sr2 238 May 775 41 5982 302
¶Haddon's Ram Oma Jr3 104 May 1233 51 4260 187
¶Haddon's Ram Tess Jr2 204 May 1361 58 9054 421
†Haddon's Ram Tressa Jr2 159 Apr 802 42 4841 243
¶Haddon's Sunny's Caroline Sr2 190 Apr 1051 45 7073 308
Haddon's Sunny's Mollie Sr3 89 May 1364 57 4097 178
s. Laurel Mills Sunny D. Haddon's Mary Maid
*¶Haddon's Tilly 6 114 May 1704 76 6461 292
s. Aladdin's Golden Victory D. Haddon's Tirfler 6th
†McDonald Farms Her Karrissa 5 68 May 1345 57 3121 139
s. McDonald Farms Heritor D. McDonald Farms Garissa
*Steadfast Maggie May 5 365 Apr 90 4 9324 442

§Priddy, Paul & Schepflin, Paul E., Wilema Farms, Fremont, Ohio. ARHT

Wilema's Karma Sr2 365 May 152 11 6375 405
†Wilema's Kolleen Jr2 305 Apr 131 9 5639 321

§Prinkey, R. W., Woodlark Farm, Wooster, Ohio. ARHT

*†Basquaerie Gay Moonglow 5 159 May 1148 57 6216 302

§Prinkey, R. W. & Thelma, Woodlark Farm, Wooster, Ohio. ARHT

* †Arrus Honey Moon 5 263 May 1208 61 10556 516
*†Chestnut Ridge Senora Monita 9 147 May 1832 97 8418 416
*†Dunroming Wistar's Marigot 6 181 May 1083 57 6735 349

*†Krantz Heim Free Linda Jr3 181 May 1291 66 7596 346
*†Lone Oak H. Beechie 5 217 May 1379 71 9280 447
†Major's Sally Lou Sr4 210 May 1069 58 7293 369
*†Willow Brook's Magnetta 10 227 May 1257 60 9114 412
†Woodlark Honey Monita Jr2 59 May 1162 62 2093 113
s. Langwater Honey's Onward D. Chestnut Ridge Sonora Monita
*†Woodlark Sally Lou Jr3 75 May 1104 51 2684 130
s. Welcome In Chum's Captain D. Major's Sally Lou
†Woodlark Sinner's Beechie Jr2 255 May 742 42 5837 285
s. Franchester Sinner D. Lone Oak H. Beechie
†Woodlark Sinner's Maxine Jr2 137 May 992 44 4252 181
*†Woodlark Valor's Maxine Jr4 198 May 1155 51 7726 326

§Pyle, E. Baker, Brightside Farm, Malvern, Pa. ARHT

*Brightside Cedric's Chick Jr3 262 May 1158 58 9907 507
*†Brightside Cedric's Linda Jr4 87 May 1415 76 4412 213
*†Brightside Pauline Jr4 205 May 1241 72 8093 437
*†Brightside Show Girl Jr4 305 Mar 20 1 9300 509
†Pilgrim's Emily of Brightside Jr2 135 May 865 51 3904 208
†Pilgrim's Ione of Brightside Sr2 293 May 757 42 8083 411
†Pilgrim's Mary of Brightside Jr2 243 May 1059 57 7791 400
†Pilgrim's Paula of Brightside Jr2 205 May 806 42 5249 271
†Pre-Pilgrim's Lois Jr2 151 May 799 43 3850 199

§Pyle, Harold F., Brightside Farm, Malvern, Pa. ARHT

*†Brightside Cedric's Fern Sr2 136 May 954 48 4433 221
*†Brightside Easter Fern Jr4 305 Apr 24 1 10775 633
†Brightside May Fern Jr2 226 May 774 52 5793 334

§†Pyle, Mildred E., Brightside Farm, Malvern, Pa. ARHT

†Pilgrim's Carna of Brightside Jr2 156 May 897 55 4828 276

Ramos, Arturo Peralta, Mrs., Hunthill Farm, Rushland, Pa. ARHT

*Hominy Hill Anna Sr4 314 May 999 55 13371 659
¶Hunthill Ariel Jr2 124 May 1341 65 5765 250
*¶Hunthill B. Countess Vandal Jr3 171 May 1249 58 8594 392
*¶Hunthill B. Jenny Lind Jr3 163 May 1300 67 7242 341
†Hunthill B. Pauline Sr2 127 May 892 49 3814 193
†Hunthill B. Russet Jr2 297 May 701 41 7936 428
¶Hunthill Dusty-Mary Jr2 100 May 1187 59 4046 193
s. Caumsett Dusty D. Flying Horse Colonel's Marie
†Hunthill F. C. Fenix Jr2 274 May 701 43 7290 394
*¶Hunthill Holliday Jr3 305 Apr 347 21 10146 555
*†Hunthill Primrose Jr3 103 May 1369 64 4733 209
s. Flying Horse Promise D. Endean Kinsa

§Randall, Leon P., Le Clarin Farm, Cortland, N. Y. ARHT

†Evelyn of West Side Farm 6 200 May 1166 50 8988 366
†Le Clarin J. Eveline Sr2 305 Feb 15 1 5903 318
†Le Clarin Miss Leona Jr2 119 May 826 41 3335 150
s. Wolfpen Agent D. Yokum Miss Leona
†Le Clarin S. Alfaresa Sr2 180 May 925 40 6051 237
†Le Clarin Wally 9 305 Feb 105 5 11082 497
†Yokum Miss Foremost Jr2 266 May 833 43 8135 371

Rawls, S. W., Hillview Farm, Franklin, Va. ARHT

†Dicey's Beauty 7 35 May 1355 69 1509 77
s. Ideal's Maxim D. Lone Oak's Dicey

§Rawls, S. W., Jr., Hillview Farm, Franklin, Va. ARHT

†Holliknoll Maxim Petite Pansy Jr3 48 Apr 1211 55 1921 87
s. Antietam Peter Pan D. Vaughandale's Petite

§Reed, L. F., Reed's Dale Guernsey Farm, Lincolnton, Ga. ARHT

*Gippy Golden Polly 6 365 Apr 311 18 8649 469
*Gippy Peerless Amy Jr4 305 Apr 130 5 4839 225
s. Riegeldale Emory's Peerless D. Gippy Alert's Aurore

§Reeves, S. J., Quarry Hill Farm, Dover, Ohio. ARHT

*†Green Crest Levity Ann Jr4 83 Apr 1463 71 4064 177
†Quarry Hill's Camile Sr2 183 Mar 862 40 5717 263
†Quarry Hill's Diana May Sr2 260 Mar 684 41 7047 383
*Quarry Hill's Diana Rose Sr4 365 Mar 71 4 9997 544
†Quarry Hill's Free Letitia Jr2 95 Apr 975 45 3206 147
†Quarry Hill's Free Peg Sr2 54 Apr 974 47 1676 79
s. Franchester Free Volunteer D. Quarry Hill's Peg
†Quarry Hill's Free Peggy Sr2 85 Apr 983 54 2756 137
†Quarry Hill's Polly Rose Sr2 305 Mar 492 25 9264 421
*Quarry Hill's Queen Eleanor Sr3 365 Apr 79 4 10463 461
†Sun-Blest Farms Flute Jr2 47 Apr 881 44 1374 64
s. Langwater Victory D. Owen's Place Royal's Lute

Reynolds, Dorrance, Goodleigh Farm, Dallas, Pa. ARHT

¶Goodleigh Beauty Helina Jr2 145 Apr 1272 58 6706 313
¶Goodleigh Beauty Valencia Jr2 212 May 1017 47 7387 351
*¶Goodleigh Consort Floresta Sr4 76 May 1424 62 3654 158
s. Coldspring's Hardwick Consort D. Goodleigh Florentine Royal
¶Goodleigh Consort Groignet 5 73 May 1551 69 3558 157
s. Coldspring's Hardwick Consort D. Goodleigh Romulus Groigna
*¶Goodleigh Consort Hadriana 5 273 May 1236 58 13502 651
*¶Goodleigh Consort Irene 8 119 May 1824 81 7073 320
s. Coldspring's Hardwick Consort D. Goodleigh Ivy of Sunlight
¶Goodleigh Consort Mandie Jr3 125 May 1470 66 6200 290
*¶Goodleigh Consort Migirl 7 305 Apr 20 1 13473 649
¶Goodleigh Consort Sequinn Sr2 116 May 1400 63 5424 243
s. Coldspring's Hardwick Consort D. Goodleigh Romulus Seelin
*¶Goodleigh Consort Silverdeal 7 240 Apr 968 58 10496 524
*Goodleigh Consort Sundrop 7 217 May 1021 53 8959 390
*¶Goodleigh Consort Vanity Fair Jr3 247 May 1177 55 11188 483
*¶Goodleigh Eolus Rosebud 9 126 May 1322 63 5819 273
¶Goodleigh Grenadier Falena Jr3 80 May 1692 78 4544 203
¶Goodleigh Mohomet Noranda Jr2 87 May 950 49 2790 148
s. Coldspring's Noble's Mohomet D. Goodleigh Romulus Amanda
*¶Goodleigh Romulus Amanda Sr4 73 May 1584 69 3800 167
s. Coldspring's Romulus Countryman D. Goodleigh Eolus Mandie
*¶Goodleigh Romulus Inez Sr4 120 May 1516 65 6308 266
s. Coldspring's Romulus Countryman D. Goodleigh Ivy of Sunlight
*¶Goodleigh Romulus Sunita 9 123 May 1631 70 6856 281
s. Coldspring's Romulus Countryman D. Goodleigh Royal Sunflower
¶Goodleigh Valor Selene Jr2 76 May 1438 62 3670 157
s. Coldspring's Iris Valor D. Goodleigh Consort Selina

Reynolds, James R., Larch Farm, Wenham, Mass. ARHT

Larches Claribel Jr2 95 May 1045 51 3156 142
s. Charlescote Clarion D. Larches Phoenix

Larches Clarice	Sr2	85	May	1285	58	3531	146
s. Charlescote Clarion	D. Larches Prospect						
Larches Lady Jollity	Jr2	113	May	1285	48	4329	161
s. Larches Sir Robert	D. Larches Joy						
Larches Lady Laughter	Jr2	365	May	221	9	10494	432
Larches Lady Lucy	Jr2	217	May	865	45	6386	313
Larches Posie	Jr3	110	May	1124	53	4003	184

§Rhamy, Arthur P., Wabash, Ind. ARHT

*Doctor's Emily	Jr4	102	May	1568	73	4667	206
s. Golden Grange Warrior's Doctor	D. Sovereign's Wild Rose						
Golden Dale's Margie	Jr2	365	Mar	497	30	10300	542
†Rosie D.'s Sue	Jr2	305	Apr	261	13	5695	250
†Warrior's Diana	Sr2	305	Apr	24	1	9583	407
Warrior's Fortune	Jr2	365	Apr	585	28	11051	497
Warrior's Rose Mary	Jr2	365	Apr	492	27	8310	395

Rider, J. L., Pleasantview Farm, Catawissa, Pa.

Pleasantview Belle Louise	Jr2	61	Apr	1203	48	2429	99
s. Coldspring's Romulus Invader	D. Pleasantview Clara Belle						
*Pleasantview Faithful Lady	Sr3	365	Feb	316	16	13911	616
Pleasantview Romulus' Belle	Sr2	365	Jan	270	15	12312	587

Rider, Thomas L., Pleasantview Farm, Catawissa, Pa.

Pleasantview Lou May	Jr2	365	Feb	290	18	12055	618

Riegel Textile Corporation, Trion Division, Riegeldale Farm, Trion, Ga. ARHT

*Blakeford Carry	5	365	Apr	368	18	14659	649
Graceland Steadfast's Mayette	Jr2	365	Apr	371	20	10426	511
Hill Girt Emory's Jane	Sr2	319	May	878	47	8634	437
*Lotus Lilac Rouge	9	96	May	1693	63	4893	193
s. Bournedale Goldpiece	D. Lilac of Clover Farm						
McDonald Farms Fore Novena	Jr2	138	May	1208	63	5308	256
*Riegeldale Ben's Beauty	5	345	May	958	53	11479	618
*Riegeldale Ben's Clover	5	365	Apr	170	8	17975	875
Riegeldale Ben's Dimple	Jr2	87	May	1095	48	2855	124
s. Riegeldale Illustrious Benjamin	D. Riegeldale Emory's Darling						
Riegeldale Ben's Het	Jr2	365	Apr	82	4	9599	479
Riegeldale Ben's Lady Bird	Sr2	207	May	883	46	6607	303
Riegeldale Ben's Maid	Jr2	365	May	598	30	9369	423
s. Riegeldale Illustrious Benjamin	D. Riegeldale Ben's Damsel						
*Riegeldale Ben's Virginia	5	82	May	1625	68	4274	174
s. Riegeldale Illustrious Benjamin	D. Bournedale Virginia						
Riegeldale Comet's Jane	Sr2	287	May	929	51	8536	448
*Riegeldale Conqueror's Darice	6	138	May	1532	69	6707	288
*Riegeldale Conqueror's Lucia	7	90	May	1383	54	3941	159
s. Riegeldale Emory's Conqueror	D. Riegeldale Emory's Coquette						
Riegeldale Conqueror's Siren	Jr2	365	Apr	63	3	7843	395
s. Riegeldale Emory's Conqueror	D. Riegeldale Emory's Glamorous						
Riegeldale Maxim's Daffy	Jr3	365	May	110	6	9687	539
Riegeldale Max's Bertha	Jr2	156	May	1100	51	5721	278
Riegeldale Max's Bliss	Jr2	211	May	765	48	5393	305
Riegeldale Max's Virginia	Jr2	365	May	773	43	10348	543
Riegeldale Millman's Melba	Sr2	202	May	827	46	5400	287
*Skuggek's Lady Jane	5	365	Apr	462	27	13027	726
*Station Camp's Karen	Jr3	291	May	1037	57	10279	564

Riford, L. S. & Staples, T. M., Greystone Farm, Auburn, N. Y.

*¶Caumsett Eastern Althea	Sr3	64	May	1363	59	2682	120
s. Caumsett High Strung	D. Caumsett Althea						
*¶Caumsett Eastern Doris	6	76	May	2043	83	4672	204
s. Caumsett High Strung	D. Caumsett Ocean Dorothy						
*¶Doneddy Northern Ruth	Sr4	305	May	133	7	9811	490
*¶Foremost Honor's Quotus	5	201	May	1435	62	10771	498
*¶Greystone Abbess	Jr3	180	May	1161	60	8129	401
*¶Greystone Accent	Jr3	97	Apr	1281	61	4341	207
s. Foremost Acme 5th	D. Greystone Royal Zest						
¶Greystone Adeline	Sr2	305	May	110	6	9900	530
¶Greystone Agate	Jr2	129	Apr	826	46	3960	191
¶Greystone Alexandra	Jr2	162	May	1407	58	7310	317
¶Greystone Almira	Jr2	73	May	1267	60	2700	130
s. Foremost Acme 5th	D. Greystone Charming Alma						
*¶Greystone Charming Claire	5	81	May	1302	58	3569	177
s. Caumsett Magnet	D. Greystone Lady Gail						
¶Greystone Charming Elsie	Sr2	175	Apr	836	46	5252	289
¶Greystone Charming Fairy	Jr4	239	May	906	50	7216	392
¶Greystone Charming Fancy	Sr2	122	May	1237	66	5114	267
s. Caumsett Magnet	D. Greystone Miss Fatima						
¶Greystone Charming Grace	Sr2	130	May	1236	51	5414	223
s. Caumsett Magnet	D. Greystone Royal Patricia						
¶Greystone Charming Inca	6	138	May	1229	57	5575	253
s. Caumsett Magnet	D. Greystone Dido						
*¶Greystone Charming Inez	Sr3	305	May	56	3	11305	620
*¶Greystone Charming Susan	Jr3	153	May	1401	70	7148	345
*¶Greystone Dido	6	180	Mar	1058	51	7435	354
*¶Greystone Miss Harriet	6	216	May	1217	64	10234	502
¶Greystone Ora	Jr2	79	May	1465	62	3403	169
s. Damian Victor of Ridglydale	D. Damian Oram						
*¶Greystone Royal Fashion	5	111	Mar	1462	62	5640	252
*¶Mordele Farms Elaine	Sr3	80	May	1284	54	3432	156
s. McDonald Farms Hale	D. Coldspring's Hardwick's Elaine						

Riker, D. C., Dangra Farm, Long Valley, N. J. ARHT

*†Dangra's Radiant Joan	Sr3	57	Feb	1056	52	2086	114
*Dangra's Radiant Pamela	Sr4	243	May	1309	74	10777	598
*Dangra's Roulette	Sr4	258	May	1173	57	10867	540
Douglaston Vagabond's Rosy	Jr2	153	Apr	840	46	4948	232
Fairlawn Hornet's Priscilla	Jr2	122	May	1294	65	5166	225
*Flat Brook Her Meadow	Sr3	365	Apr	183	13	11269	691
*Florham C. Buttercup	5	242	May	947	53	8380	493
Hominy Hill Angel	Jr2	147	Apr	691	40	3743	200
*†McDonald Farms Ingeborg	7	79	May	1543	68	3844	187
s. McDonald Farms Prediction	D. McDonald Farms Desire						
McDonald Farms King's Myra	Sr3	261	May	880	51	7440	412
Star of Mira Val	Jr2	191	May	930	46	6432	291

Riley, Edward C., Leeside Farm, Lumberville, Pa.

Blakeford Primrose	Sr2	288	May	1122	63	11863	581
Leeside Atlantic Favorite	Jr2	269	May	818	47	8887	448
Leeside Atlantic Glory	Jr2	239	May	1076	63	8482	417
Leeside Atlantic Katrina	Jr2	122	May	1268	58	5058	237
Leeside Atlantic Lassie	Jr2	225	May	1060	53	8255	400
Leeside Atlantic Lorelei	Jr2	225	May	1019	52	8632	432
Leeside Atlantic Mabel	Jr2	110	May	1158	51	4207	182
s. Leeside Ensign	D. Leeside Royal Mabel						
Leeside Atlantic Maid	Sr2	227	May	1135	76	8299	48
Leeside Atlantic Maple	Sr2	72	May	1257	59	2743	113
s. Leeside Ensign	D. Leeside Royal Maple						
Leeside Atlantic Milkmaid	Jr2	121	May	1264	63	4966	234
Leeside Atlantic Sparkler	Sr2	108	May	1373	69	4520	225
s. Leeside Ensign	D. Leeside Harvest Sparkler						
Leeside Champion Jane	Sr2	252	May	1233	68	12142	614
Leeside Champion Marge	Sr2	198	May	1374	66	10303	466
Leeside Champion Vida's Twin	Sr3	182	May	935	50	7644	349
Leeside Champion Vidette	Sr2	82	May	1612	68	4194	173
s. St. James Champion Robert	D. Welcome In Vida						
Leeside County Favor	5	222	May	1447	67	11200	513
†Leeside Silver Rose	Sr4	110	May	1661	76	6127	235
s. Sterlingold Corsair of Leeside	D. Leeside Rose						
Leeside Southern Janet	Jr2	365	May	715	39	11818	617
Leeside Southern Lorette	Jr2	278	May	929	59	10345	557
Leeside Southern Margaret	Jr2	276	May	1056	57	9797	519
†Ringgold C. Lorna	Sr4	109	May	1412	69	5349	242

§Rova, V. J., Rovadale Farms, Montoursville, Pa. ARHT

*†Gardenville Autocrat's Rosita	5	139	May	1325	58	6441	270
*†Lycoming's Ellen of Rovadale	Jr4	120	May	1118	62	4627	236
*Lycoming's Eva of Rovadale	Sr3	304	May	873	53	9935	527
*†Ronald's Bell of Rovadale	7	136	Mar	1062	51	5513	285
*†Ronald's Betty of Rovadale	7	59	Mar	1203	53	2269	103
*†Ronald's Cheer of Rovaldale	6	84	Mar	1005	50	2959	139
†Rovadale Lycoming's Goldy	Jr2	305	Mar	712	31	11039	504
†Rovadale Lycoming's Harriet	Jr2	86	Apr	708	43	2508	134
†Rovadale Lycoming's Hattie	Jr2	125	May	757	41	3610	178
†Rovadale Lycoming's Helen	Jr2	168	May	803	44	4983	235
†Rovadale Lycoming's Hilma	Jr2	163	May	931	47	5454	256
*†Sunrise Egypt of Rovadale	Jr4	92	May	1190	52	3655	162
s. Riveredge Alert's Pilot	D. Riveredge Valdor's Sunrise						

Sabine, Stephew W., Westfield Farm, Groton, Mass.

Westfield Sampson's Agate	Sr2	158	Mar	948	45	5270	246
*Westfield Sampson's Sunny	Jr4	365	Apr	448	24	9995	513
Westfield Sampson's Sun Tan	Sr2	229	Apr	1045	50	8101	362
¶Westfield S. Opake	Jr4	151	Mar	1181	50	6307	271

§St. Clair Farm, Idaho Falls, Idaho. ARHT

†Brookacres Viking's Inez	Jr2	93	Mar	878	40	2705	116
*Cameo A. of St. Clair Farm	Sr4	221	Mar	835	52	7346	429
*†Hattie M. of St. Clair Farm	Jr3	305	Mar	388	23	8347	448
*†Idacrest Phyllis	Jr3	305	Mar	748	38	10696	518
*†Mirt's Mortena of Golden Lawn	5	74	Apr	1262	53	3130	158
s. Romeo's Lancaster of Prestdale	D. Mirt of Golden Lawn						
†St. Clair Nobleman's Amy	Jr2	62	Apr	1106	48	2241	99
s. Riverview's Select Nobleman	D. Anita D. of St. Clair Farm						
†St. Clair Nobleman's Celeste	Jr2	203	Mar	674	33	5796	273
†St. Clair Nobleman's Dream	Jr2	305	Apr	38	2	7783	451
†St. Clair Nobleman's Generous	Jr2	131	Apr	840	42	4215	207
St. Clair Nobleman's Harmony	Jr2	296	Apr	887	40	9972	467
†St. Clair Nobleman's Isabelle	Jr2	210	Mar	678	40	5156	282
†St. Clair Nobleman's Jill	Jr2	141	Mar	881	45	4406	207

Saltonstall, Richard, Charlescote Farm, Sherborn, Mass.

Charlescote Bashful	Jr4	137	May	1110	50	5574	235
Charlescote Belle	Sr2	268	May	1214	57	10453	490
Charlescote Canter	Sr3	294	May	1114	59	10619	522
Charlescote Caroline	Sr2	306	May	1054	56	10129	523
Charlescote Clover	Sr3	75	May	1618	68	3761	172
s. Langwater Peterson	D. Charlescote Vinca						
*Charlescote Coral	9	202	Apr	1255	50	10178	377
Charlescote Helene	Sr2	152	May	1116	51	5470	239
Charlescote Honoria	Jr4	365	Apr	492	24	11707	566
Charlescote Primula	Sr3	365	May	522	32	14536	846
*Charlescote Veronica	7	280	May	1208	63	12452	653
Langwater Charleen	Jr3	149	May	920	54	5084	273
*Tyler of Welcome Stock Farm	6	72	May	1986	76	4292	166
s. Wyebrook Happy Count	D. New Lady of Welcome Stock Farm						

Sargeant, J. C., Jr., Sargeant Farms, Birmingham, Ala. ARHT

Hamilton County Maxim Flo	Sr2	258	May	923	53	9303	531

§Sawyer, Guy E., "Wycomia," Chadds Ford, Pa. ARHT

Anemone of Wycomia	Jr2	329	May	849	46	9366	481
Archer's Rosena of Wycomia	Jr2	274	May	979	48	8505	424
*Chrysanthemum of Wycomia	6	365	May	36	1	11682	477
*†Gem's Grace of Wycomia	5	253	May	953	52	9538	530
*†Gem's Nora of Wycomia	5	191	May	1361	68	8737	424
Graceful of Wycomia	Sr2	233	May	1082	50	8945	395
*†Jessie of Wycomia	10	162	May	1268	55	6863	327
†Vagabond's Nora of Wycomia	Jr2	266	May	1091	46	8833	371

§Schaffer, Forest S., Clover Dale Stock Farm, Van Wert, Ohio. ARHT

*†Ruby's Ultra Glee	12	163	May	1225	59	6917	318

§Schaffer, Kenneth W., Clover Dale Stock Farm, Van Wert, Ohio. ARHT

*†Clover Meads Dawn Lady	Jr4	225	May	995	55	7496	412

§Schaffer, Mary Edith, Clover Dale Stock Farm, Van Wert, Ohio. ARHT

*†Clover Meades Barbara Diane	6	231	May	1000	53	7784	408

§Schepflin, Paul E., Wilema Farms, Fremont, Ohio. ARHT

*†Wilema's Cresta	6	33	Nov	1269	60	1390	66
s. Argilla Courageous	D. Chestnut Ridge Maid Snow White						
*†Wilema's Hattie	5	64	May	1496	61	2835	128
s. McDonald Farms Holden	D. Savada Farms Daphne						

§Schepflin, William F., Wilema Farms, Fremont, Ohio. ARHT

†Wilema's Luella	Jr2	159	May	913	43	4821	242

§Scheuring, John P., Linden Lodge, Greenwood, Wis.

†Linden Lodge Sally	6	49	May	1451	68	2201	103
s. Ronney's Star	D. Linden Lodge Gypsy						
†Linden Lodge Sunshine	6	143	May	1241	54	6088	276

§Schneider, F. W., Maple Run Farm, Kenosha, Wis. ARHT

†Columbine of New Horizons	Sr2	305	Apr	679	37	8671	440
†Nancy Maxim of New Horizons	Sr2	305	Apr	281	15	7492	366
†Sunshine of New Horizons	Sr3	252	Apr	362	22	6145	301

§Schoss, Fred, Canyon View Farm, Ogden, Utah.

*†Canyon View Farm Polly	Sr3	305	Jan	280	15	6585	300

*†Canyon View Major's Princess Jr3 115 Apr 1209 67 5042 251
s. Cache Meadow Major D. Polly Maid O'Gold Plainess
*†Royal Glory's Rosalie 7 28 Mar 1045 52
s. Dolly's Royal Glory D. Sego Lilly of Ponds View

Schutt, Harold S., Spar Hill Farm, Chadds Ford, Pa. ARHT

Spar Hill Bellflower Jr2 365 May 428 19 13248 631
Spar Hill Canterbury Bell Sr2 140 May 1330 61 6181 266
Spar Hill Catnip Jr2 135 May 1007 50 4812 238
Spar Hill Ginkgo Jr2 182 May 1090 60 7125 389
¶Spar Hill Gooseberry Jr2 106 May 1236 53 4359 196
*Spar Hill Hyacinth 4th Jr4 365 Apr 580 33 15561 807
¶Spar Hill Japonica Jr2 92 May 810 46 2530 127
s. Spar Hill Duke of Windsor D. Spar Hill Orchid
Spar Hill Loganberry Jr2 365 May 121 6 12713 657
Spar Hill Michelia Jr2 186 May 997 51 6055 290
†Spar Hill Orange Blossom 6th Jr3 24 May 994 51
s. Spar Hill Duke of Windsor D. Spar Hill Orange Blossom
*¶Spar Hill Peach Blossom Jr4 61 May 1643 81 3267 157
s. Coronation King's Heir D. Spar Hill Orange Blossom 2d

Seco Company, Incorporated, Seco Farms, Arcadia, Mo. ARHT

*Gayhead's In-fanta 7 78 May 1625 92 3920 222
s. Gayhead's Imperial D. Carlinda's Phyllis
*Pate's Western Grace 5 365 May 531 26 13351 616
*Princess Myrlye of Maple Shade 6 60 Apr 1209 50 2382 107
s. Alfalfa Farm Prince D. Lady May of Maple Shade
*Seco-I-Faith 5 344 May 912 53 12806 665
Seco Imanence Sr2 117 May 1006 58 4293 207
Seco Im-Faithful Jr3 69 May 1611 64 3255 132
s. Gayhead's Imperial D. St. Albans Valiant Faithful
Seco Im-Ogene Jr3 290 May 1106 59 10141 510
Seco Imperial Candy Sr2 48 May 1449 65 2205 101
s. Gayhead's Imperial D. Candida of Woodside
Seco Im-Press Jr3 60 Apr 1162 56 2348 111
s. Gayhead's Imperial D. Pandora of Woodside
Seco Im-Pudence Jr3 193 May 1003 54 6459 328
Seco In-Diana Jr3 174 May 1085 53 6383 291
Seco In-Joyable Sr3 41 Mar 1036 53 1341 69
s. Gayhead's Imperial D. Cartoon of Woodside
Seco In-Nocent Sr3 79 May 1457 75 3689 176
s. Gayhead's Imperial D. Chic of Woodside
Seco In-Sequin Sr2 195 May 970 50 6426 311
*Seco In-Signia Sr3 119 May 1360 73 5788 298
Seco L. Henrietta Jr3 365 May 61 3 10511 502
Seco Monita Sr2 117 May 1323 57 4863 218
Seco Monitor's Columbine Jr2 46 May 1303 57 1872 81
s. Seco L. H. Monitor D. Gayhead's In-constancy
Seco Monitor's Ila Jr2 273 May 944 46 8857 396
Seco Rose Pedal Sr2 142 May 1107 60 5553 252
s. Gayhead's Imperial D. Seco-I-Rosemary
*Sheldegren Emily Sr3 104 May 1547 68 5110 230
s. Sheldegren Hero Lad D. Sheldegren C. Evelette

§Shafer, Martin, Sans Souci Farm, Fowler, Calif. ARHT

*†Elbow Creek Belda 6 188 Apr 876 50 6812 411
†Fresno Master's Barbara Jr2 95 Apr 748 44 2575 132
*†Sans Souci Jolene Sr2 305 Apr 180 11 6840 378
*†Sans Souci Masher's Sandra Sr4 81 Apr 1303 58 3581 158
s. Cameo Illustrator's Masher D. Laguna Stardust
†Sans Souci Maureen Jr2 233 May 827 48 6904 382
Sans Souci Beryl Jr2 365 Apr 581 29 10231 480
†Sans Souci Chieftain's Sonjia Jr2 54 May 937 41 1654 72
s. Fresno Milanette's Chieftain D. Sans Souci Masher's Sandra

Shelton, Kathryn W., Puddington Farms, Calvert, Md. ARHT

¶Langvalley Levity B. Skylla Jr2 305 Mar 269 13 7211 305
s. Curtiss Franchester Levity Ace D. Blossom's Bright Skylla

Shelton, William A., Puddington Farms, Calvert, Md. ARHT

¶Elk Manor King's Faith 5 305 Apr 76 4 9058 464
¶Elk Manor's Alene 5 305 Mar 20 9066 413
¶Elk Manor's Bessie 5 305 Apr 26 1 9595 430
¶Elk Manor's Floring 5 305 Apr 222 11 8388 429
¶Elk Manor's Royal Katy 5 305 Mar 388 18 8240 350
¶Greenwyck Julia Jr2 305 Mar 456 26 6092 317
s. Spar Hill Gem's General D. Greenwyck Jewel
¶Laurel Locks Impasse Sr4 145 Apr 1028 50 4986 242
¶Puddington Farms Ann 7 109 Apr 1461 63 4842 230
¶Puddington Farms Kudzu Jr4 189 Apr 1168 56 8123 392
¶Puddington Farms May Girl Jr2 292 Mar 177 9 7060 344
¶Puddington's Blanche Moody Sr4 151 Apr 1279 57 6723 308
¶Puddington's Colonel's Maxine Sr2 104 Mar 985 47 3712 166
¶Puddington's Nancy Sr4 115 Mar 1146 55 4768 224
¶Puddington's Red Rose 5 48 Apr 1431 72 2219 103
s. Mt. Ararat Colonel D. Red Rose of Wycomia
¶Raider's Rosamond's Favorite 6 305 Mar 15 7585 389
¶ Baby Ella Procris 5 80 Apr 1282 58 3389 160
¶ Spencer's Landing Georgina Sr4 36 Apr 1406 72 1633 84
s. Blakeford Constant D. Spencer's Landing Agnes

Sheridan, Clarence E., "Luxerin," Fond du Lac, Wis.

Luxerin Equity's Charmane Sr3 60 Apr 1355 59 2787 122
s. Boulder Bridge Equity D. Luxerin Soloist
Luxerin Equity's Nora Jr2 165 Apr 1064 45 6271 258
Luxerin Gay Delatine Jr3 110 Apr 1139 51 4482 197
†Luxerin Mohammed's June 7 305 Oct 22 10632 459
†Luxerin Mohammed's Maid 7 305 Apr 264 15 8783 405
†Luxerin Mohammed's Orris 6 305 Apr 551 26 8387 382
†Luxerin Ultra Maid 10 305 Feb 174 8 9002 430

Shields, Randolph, Notla Farms, Culberson, N. C. ARHT

¶Faithson's Maxim Sallie Sr2 305 Apr 155 10 6718 377
*Notla Helen's Henrietta 6 84 May 1362 59 3629 171
s. Riegeldale Emory's Fashion D. Notla Helen
Notla Maxim Millie Sr2 90 May 886 46 2407 124
s. Quail Roost Prince Dudley D. Millicent's Carpatha of Eliada
Notla Maxim Myra Sr2 61 May 1111 53 2055 98
s. Quail Roost Prince Dudley D. Notla Marie
¶Notla Rose Maxim Fidel Sr2 284 May 208 11 4182 227
s. Sky Brook Rose Maxim Faithson D. Notla Maxim Fifi

§Shoemake, W. A. & A. R., Shoemake Guernsey Farms, Dayton, Ohio. ARHT

†Wilburetta Angie Jr2 163 May 1058 49 5362 234
*†Wilburetta Harriet 2d Sr4 100 May 1176 52 3969 160
s. McDonald Farms Robin Hood D. Wilburetta Harriet

†Wilburetta Nell Jr2 260 May 144 8 4202 197
s. Coronation Fortune D. Wilburetta Notla
*†Wilburetta Xmas Rose Jr4 78 May 1417 63 3567 161
s. McDonald Farms New Yorker D. Kenfleur's Lustrous Rose

§Smith, Emmit & Sommer, Robert C., Gibsonburg, Ohio. ARHT

†Discovery's Rosella Jr3 305 Apr 544 29 8031 375
†Discovery's Selma Jr2 305 Apr 440 25 6245 336

§Smith, I. P., Wildwood Run Farm, Maumee, Ohio. ARHT

*†Coronal Donnette Sr3 305 Apr 232 11 9629 389
*Curtiss Candy Ace's Sally Sr3 365 Apr 59 3 9492 430
*Edinham Winona Buttergirl 5 184 May 1016 56 6793 331
*Franchester Perky Lass Jr3 128 May 990 51 4108 189
*Gayoso Victor's Daisietta Sr4 113 Apr 1033 54 4620 221
*Holdridge Steadfast's Betty 7 102 May 1536 75 4788 259
s. Vagabond's Steadfast D. Gayhead's Betty
*†Linc-Edin Princess Sweetheart 7 165 May 1244 68 7264 328
Marben Ford Janette Jr3 365 May 479 29 10928 525
Marben Ford Witch Jr3 365 May 334 17 10763 538
*†Phoebe of Elgercon 6 89 May 1231 63 3547 167
s. Gayhead's His Godson D. Marcia of Elgercon
*†Reynold's Coronation Omega 5 144 May 1147 67 5803 305
*Ridgeway Marksman Jane 6 34 Apr 1588 88 1782 99
s. Raemelton Triumph Marksman D. Cherrie of The Stoops Farm
Wildwood Run's Faith Jr2 246 May 702 41 5928 323
Wildwood Run's Jessica Jr2 365 Apr 342 16 8410 378
*Wildwood Run's Levity Queen Sr3 52 May 1517 82 2363 128
s. Groton House Levity D. Edinham Winona Buttergirl
Wildwood Run's Lois Jr2 92 May 897 48 2667 140
s. Riegeldale Emory's Heir D. Gayoso Victor's Daisietta
Wildwood Run's Mary Ann Jr2 304 May 658 41 6653 349
Wildwood Run's Melba Jr2 300 May 730 44 8175 440

Snyder, C. H., Imperial, Pa.

*¶Caumsett Ocean Diamond 10 282 May 954 53 11165 570

Sordoni, Andrew J., Sterling Farms, Harvey's Lake, Pa.

*¶Flying Horse Colonel's Belle 7 171 May 1659 69 9890 430
¶Sterling Amber Jr2 112 May 1157 56 4179 205
*¶Sterling Bossie 5 233 May 1363 60 12002 518
¶Sterling Celia Jr2 99 May 1333 64 4257 203
¶Sterling Cleo Jr2 89 May 1482 68 4206 216
¶Sterling Dawn Jr2 99 May 1352 55 4480 209
¶Sterling Donna Sr4 235 May 1160 56 10416 500
¶Sterling Goldilocks Jr2 236 May 1152 63 9215 467
¶Sterling Gretchen Jr2 67 May 1487 69 3129 141
s. Count Sterling D. Sterling's Roberta
Sterling Louise Jr2 301 May 866 47 8974 476
¶Sterling Pearl Jr2 305 May 282 14 11576 606
*¶Sterling Susie 7 305 Apr 370 21 12279 631
¶Sterling Victory Jr2 50 May 1780 89 2721 137
s. Coldspring's Romulus Ambition D. Sterling Lois Mazie
¶Sterling Willing Sr2 258 May 849 51 7739 432

§Spang, Loyal B., Spang Farms, Butler, Pa. ARHT

*†Lockshore Chamberlain's Robina 8 295 Mar 105 5 7032 300
s. Langwater Chamberlain D. Lockshore Prince's Roberta
*†Spang's Banner Rosalie Sr3 305 Apr 425 22 8331 373
*†Spang's Banner Roseann Jr3 305 Mar 23 1 8123 406
*†Spencer Farm Paula G. 7 105 Apr 1076 54 4318 231

§Spear, Charles N., Hudson Falls, N. Y. ARHT

†Brookdell Corinne Jr2 285 Mar 432 20 6883 298
†Brookdell Invincible Kitty Jr2 305 Apr 182 10 6967 384
†Clarette's Sunbeam 5 149 May 1217 52 6206 278
†Sunbeam's Snowflake Girl Sr2 225 May 1029 53 7547 399

§Spencer, Frank E., Spencer Farm, Chardon, Ohio. ARHT

†Spencer Farm Justina Jr3 305 Apr 28 2 4311 228
s. Spencer Farm Royal Justice D. Spencer Farm Royal Fawn Face

§Steele, Harold A., Idagem Guernsey Farm, Gooding, Idaho. ARHT

†Idagem Commander's Poppy Jr2 99 May 846 47 2966 155
Idagem Regent's June Jr2 340 May 410 22 8032 384

Steiner, Charles D., Rappahannock Farms, Bloomsburg, Pa. ARHT

*¶Guernland B. Margy Sr4 135 Apr 1136 51 5793 248
*Proson's Rose Jr3 107 Mar 1286 52 5075 201
Rappahannock's Lilac Jr2 82 Apr 1133 56 3143 159
Rappahannock's Rose Marie Jr2 217 Apr 870 50 6716 358
Rappahannock's Royal Actress Jr3 365 Apr 187 12 10485 519

§Stewart, J. H., Badoja Farm, Dalton, Ohio. ARHT

*†Badoja Inabelle 13 131 Apr 1028 50 5266 243
*†Badoja Melba 5 30 Apr 1152 52
s. Twin Lakes Monarch D. Badoja Beauty
†Badoja Ruth Jr2 82 Mar 842 41 2384 115

§Stillman, Chauncey, "Beaulea Guernseys," Amenia, N. Y.

*†Beaulea Heiress Rill Sr4 58 May 1190 64 2416 118
s. Foremost Heir D. Vassar's Rill
†Beaulea Starlight Alba Sr3 184 May 994 51 6724 321
*†Beaulea Tamerac Sr3 86 May 1256 71 3559 195
s. Flying Horse Master's Indian D. Indian Pat's S-ac Tamerac
*†Beaulea Valor's Danice Jr3 138 May 1132 63 5242 276
†Beaulea Valor's Goldie Jr2 87 May 1115 54 3075 141
s. Foremost Royal Valor 22nd D. Rockmere's Nancy
†Beaulea Valor's Prestine Sr2 292 May 871 46 8478 409
*†Cloverluck Harmonia 7 73 May 2037 84 4543 210
s. Lea Lord Phoenician D. Cloverluck Dorothy
†Foremost Footprint's Rasche Sr2 203 May 748 42 4993 265
*†Foremost Mandate's Hawthorn 6 162 May 1376 60 7374 336
*†Foremost Mandate's Radiant 7 52 May 1409 64 2278 113
s. Foremost Mandate D. Foremost Radiant
*†Great Elm C. Arletta 5 261 May 1073 53 10317 475
*†May King's Ramona Sr3 103 May 881 52 3290 209
s. Horatius' May King D. Meadow Lake Ramona
*†Meadow Lake Ramona 5 188 May 961 50 6952 357
*†Peckhurst Evelyn 5 104 Apr 1166 55 4296 237
†Pharos Anites Jr2 76 May 1388 62 3287 138
s. Almo Valiant Prediction D. Conquest Anita
*†Pharos General's Donetta Jr3 44 May 1290 74 1810 104
s. McDonald Farms General D. Pharos Sensation Donetta
*†Pharos Indenture's Wisteran Sr4 108 May 1461 69 5412 270
s. McDonald Farms Indenture D. Ladderlook Wistaria 3d

*†Promise's Sequel Primrose Jr4 142 May 991 57 5463 290
*†Rockmere's Nancy 7 178 May 1264 59 7511 349
*†Vassar's Sarno 6 47 May 1257 63 1870 95
s. Foremost Heir D. Vassar's Quack

Stockton, Henderson, "Arizona Farms Guernseys," Phoenix, Ariz. ARHT

*¶Arizona Farms Betsy Mae Sr3 89 May 1170 56 3628 162
*¶Arizona Farms Fantan Jr2 305 Apr 320 17 6413 305
s. Pioneer of Arizona Farms D. Arizona Farms Fantacy
*¶Arizona Farms F S's Lassie 6 204 May 910 50 7154 381
¶Arizona Farms Mabella Jr2 76 May 1314 48 3262 144
s. Might-be of Arizona Farms D. Arizona Farms Mabeth
*Arizona Farms Mabeth 7 314 May 883 52 13354 695
¶Arizona Farms Marilyn Sr2 72 Apr 911 46 2410 117
¶Arizona Farms Miss Alabama Jr2 221 May 888 47 6895 324
¶Arizona Farms Miss Arizona Jr2 59 May 1199 48 2186 87
s. Mabeth's Hero of Arizona Farms D. Arizona Farm's Carrie 2d
¶Arizona Farms Miss Arkansas Jr2 74 May 821 48 2008 104
s. Mabeth's Hero of Arizona Farms D. Arizona Farms Betsy Mae
¶Arizona Farms Miss California Jr2 124 May 951 49 4107 191
*†Brewster's Spots Sr4 56 May 1147 59 2204 114
s. Mogul of Arizona Farms D. Rutilla's Spots
¶Fairview Farm's Bea 6 305 Feb 242 11 8617 357
Rocky Home Lustre's Pearl 5 365 Apr 441 20 9125 404
*†U. of A. Lubas Mandy 7 30 Apr 1093 52
s. Adohr University Lubas D. Arizona Farms Amanda
*¶U. of A. Lubas Millicent 6 305 Apr 346 20 5937 304
s. Adohr University Lubas D. U. of A. Surrogate's Millicent

§Stokes, E. S., Hillcrest Farm, Linwood, N. C.

†Hillcrest Noble May Rose Sr2 39 May 1207 60 1523 76
s. Quail Roost Noble Knight D. Maxim Star's May
*†Sauratown Mountain Star 7 38 May 1554 68 1867 82
s. Quail Roost Adonis D. Napoleon's Ginger of North View

Suber, O. P. & Lemmon, R. H., Jr., Sonnylaine Farm, Whitmire, S. C. ARHT

Pleasant View Ace's P. Moe Jr3 252 Mar 925 56 8122 440
Riegeldale Max's Brown Eyes Sr2 139 Apr 872 48 4150 227
s. Riegeldale Melba's Maxim D. Riegeldale Emory's Dorcas
Sonnylaine Coronet Sandra Jr2 61 Apr 1214 60 2401 120
s. Bournedale Cinderella's Ace D. Fairlawn Cassandia
Sonnylaine Coronet Velba Sr2 74 Apr 875 47 2387 130
s. Bournedale Cinderella's Ace D. Hinson's Rosa
*Sonnylaine Reveller's Anna Sr4 284 Apr 1153 55 11542 582
*Sonnylaine Supreme Anita Sr3 261 Apr 975 55 8837 539
Sonnylaine Supreme Charlotte Sr2 354 Apr 947 50 10710 616
Sonnylaine Supreme Veeola Sr2 32 Apr 1134 52 1187 55
s. Cesor Supreme Maxim D. Hinson's Viola
Sonnylaine Supreme Venola Jr2 365 Mar 179 12 9856 573
*Sonnylaine Supreme Viscountess Sr3 325 Apr 800 51 10353 637

Sunnyhill Farms, Incorporated, Imperial, Pa.

Jaebardale Collie Jr2 92 May 1363 64 4107 182
s. McDonald Farms Guiding Star D. Lincoln Ridge Colleen
*Jaebardale Forward Snowdrift Jr4 72 May 1579 79 3622 171
s. Langwater Forward D. Jaebardale's Snowdrift Bond
*Riegeldale Emory's Delphia 5 172 May 1430 86 9221 458
Sunny Forward's Connie Jr2 71 Apr 1139 45 2638 106
Sunny Forward's Hester Jr2 291 May 851 45 8853 422

Talley, T. E., Abingdon, Va. ARHT

¶P. V. Noble Correne 5 305 May 152 9 8055 450

Tenney, Daniel G., Est., Rockingham Farm, Salem, N. H.

*Blakeford Elegant 5 325 May 1333 70 14818 766
*Elmhaven Starboy's Araminta 6 255 May 1450 63 12662 569
*Mainstone Queen Patience 5 224 May 1253 56 10617 490
¶Rockingham Faithful Lady Jr2 47 May 1123 56 1636 80
s. Rockingham Prediction D. Rockingham Starry
*Rockingham Gaiety Sr4 197 May 1390 84 9380 523
*Rockingham Pollyanna Sr4 241 May 1069 59 9724 541
¶Rockingham Portia Jr2 98 May 1038 55 3347 172
*Rockingham Pre-Ultra Sr3 360 May 954 51 14082 713
*Rockingham Recon Jr3 198 May 1405 66 9208 469
*Rockingham Refine 5 317 May 986 51 13786 713
*¶Rockingham Reflect Jr3 90 May 1640 68 4665 217
Rockingham Relicon Jr2 365 May 1005 62 12345 700
*Rockingham Restar Jr3 178 May 894 55 5739 353
¶Rockingham Reverie Jr3 118 May 1166 65 4560 216
¶Tarbell Gallant Ellin Jr2 196 May 1063 56 6733 347

Thayer, A. D., Gwynllan Farm, Gwynedd Valley, Pa.

*Gwynllan Gracie 6 354 Apr 241 13 12994 599
Gwynllan Hermit's Graceann Jr2 217 May 980 49 7364 357
Gwynllan Hermit's Gracene Jr3 174 Apr 890 50 5604 285
Gwynllan Hermit's Lura Jr2 151 Apr 1005 46 5286 235
Gwynllan Hermit's Merryann Jr2 365 May 646 34 10916 524
Gwynllan Hermit's Princess Jr2 304 May 918 46 9650 468
*¶Gwynllan Hermit's Zonacon Sr4 305 Apr 41 2 9146 439
Gwynllan High Emerald Jr2 178 May 1325 51 7736 307
Gwynllan High Fiancee Jr2 90 May 1167 56 3450 161
s. Caumsett High Boy D. Gwynllan Major's Fiancee
Gwynllan High Jean Jr2 228 May 1080 45 8553 361
Gwynllan High Jewel Jr2 83 May 1331 61 3561 154
s. Caumsett High Boy D. Gwynllan Hermit's Jewel
Gwynllan High Monaca Jr2 67 May 1416 62 2903 126
s. Caumsett High Boy D. Antietam Monaca 2d
Gwynllan High Princessa Jr2 200 May 1106 51 7506 340
Gwynllan Steadfast Cleopatra Sr2 365 May 541 31 10528 549
Gwynllan Vagabond Cloud Jr2 330 Apr 758 45 10432 543
Gwynllan Vagabond Immortelle Jr2 365 May 30 1 10936 519
Gwynllan Vagabond Monaca Jr2 365 Apr 68 3 11951 561
Gwynllan Vagabond Vera Jr2 182 May 1009 46 6512 307
Gwynllan V. Levity Jr2 74 May 1323 55 3246 127
s. Antietam Vagabond D. Gwynllan Levity

§Thomas, H. M., Company, Lincoln Ridge Farm, Convoy, Ohio. ARHT

*†Kay Lynn of Walnut Ranche 6 175 May 1104 53 6678 300
*†Lincoln Ridge Marlene 7 30 May 1440 59
s. Riegeldale Emory's Conqueror D. Riegeldale Emory's Marlene
†Lincoln Ridge S. Princess Jr2 305 Apr 278 13 7731 350
†Lincoln Ridge S. Tilly Jr2 105 May 1106 49 3715 156
s. McDonald Farms Guiding Star D. Caswell's Supreme Tina

§Thomas, H. M. & Sons, Lincoln Ridge Farm, Convoy, Ohio. ARHT

*†Dorris of East Tully Sr3 305 Mar 231 13 8082 425
*†East Tully Sylvia 5 88 May 1126 54 3360 157
s. Foremost Philosopher D. Patty of East Tully
†Lincoln Ridge F. Lady Jr3 305 Mar 294 14 7230 314

§Thurston, Herbert F., Est., Thurston's Farms, Summitville, Ind. ARHT

Thurston Farms Lavina's Lou Sr2 188 Mar 783 44 5926 292
Thurston Farms Lulabelle Sr4 365 Apr 181 11 9713 444

Thornton, R. Udell, High Hill Farm, North Dartmouth, Mass.

*Basquaerie Drummer's Patsy Jr4 365 Mar 42 2 9795 508
*¶Charlescote Countess Sr2 210 May 1113 45 8946 381
*Dreamwold Connie Lou 7 115 May 1196 50 4458 191
*¶Forges Donna Promise Sr2 305 May 11 7508 423
*¶Forges F. H. Rosea Jr2 200 May 984 50 6951 342
High Hill Furleah Jr2 43 May 1245 57 1702 78
s. Argilla Furlough D. Wethersfield Dorothea
High Hill Furleen Jr2 365 May 378 17 12773 630
¶High Hill Furtoria Jr2 212 May 1085 49 7971 348
*Savery's Bess Jr3 110 Apr 934 51 4138 191
Savery's Beverly Jr3 365 Apr 221 14 10978 561
*Savery's Callie 7 365 Apr 420 23 10743 492
*Savery's Colla 6 49 May 1326 58 2117 93
s. Argilla Charter D. Savery's Coris
¶Wadsworth Pride's Errant Sr2 166 Mar 1043 46 6091 281

§Thurston, Ralph H. & Joe, Thurston's Farms, Summitville, Ind.

Thurston Farms Queen Linda Jr2 90 Mar 924 42 2642 119

§Thwing, Walter E., Golden Herd Farm, Wilton, Conn. ARHT

*†Cragscut Countess Lidyll 6 131 May 1236 54 5147 226
*†Donniebrook's Isolde 7 50 May 1477 71 2434 127
s. Donniebrook's Captain Augustus D. Donniebrook's Europa
*†Golden Herd's Buttercup Jr4 92 May 1318 57 4293 178
*†Golden Herd's Columbine Jr4 34 May 1365 65 1487 71
s. Hess Lehigh Farms Perk D. Meadow Spring Polly Girl
Golden Herd's Lavender Jr2 252 May 620 42 5793 324
†Golden Herd's Marigold Jr2 63 May 1384 66 2654 129
s. Nyala Supreme Goldenrod D. Cragscut Countess Lidyll
*†Golden Herd's Mayflower Jr3 40 May 1462 66 1812 83
s. Nyala Supreme Goldenrod D. Nyala's Proud Hope
†Golden Herd's Mignonette Jr2 238 May 729 40 6208 324
*†Golden Herd's Pennyroyal Jr3 127 May 1245 52 5222 219
*†Golden Herd's Tansy Jr3 125 May 1184 61 5101 246
*†Golden Herd's Tiarella Sr3 42 Mar 1541 51 2028 67
s. Foremost Starshoot D. Arabella of Lakeland

§Tobler, Charles Jr., Tobler Farms, Concord, Tenn. ARHT

†Tobler Farms Bright Alice Jr2 305 Apr 357 18 5262 263
†Tobler Farms Bright Ginny Sr2 74 May 834 44 1970 100
s. Quail Roost Bright Fawn D. James Farragut's Fairy
*†Tobler Farms L Nora Sr4 31 May 1422 73
s. Farragut's Maxim's Laddie D. James Farragut's May

Todd, Burton H., Mr. & Mrs., Elm Lane Farm, Fresno, Calif. ARHT

*†Adohr Leader's Minnie Jr4 105 May 917 56 3528 228
s. Adohr Fantine Leader D. Milly of Oak Park
*†Elm Lane Blue Bell's Violet 6 38 May 1475 61 1766 74
s. Elm Lane Thelma's Enterprise D. Elm Lane Blue Bell
*†Elm Lane Dianella Sr4 69 May 1129 54 2572 125
s. Valley Pride's Royal Duke D. San Carlos Dorella
†Elm Lane Eugenia Jr2 79 May 968 52 2546 131
s. McDonald Farms His Landsman D. McDonald Farms Eileen
†Elm Lane Fennel Sr2 195 Apr 747 41 6459 320
†Elm Lane Foxglove Jr2 130 May 908 44 3886 179
*†Elm Lane Fuchsia 5 305 Apr 519 33 8883 462
†Elm Lane Golden Glow 6 135 May 1089 65 5409 277
*†Elm Lane Heather 7 175 May 1443 68 9459 435
†Elm Lane Lantana Jr3 61 May 1274 69 2533 140
s. Elm Lane Fashion's Prediction D. Elm Lane Lotus
*†Elm Lane Mignonette Sr3 82 May 1347 57 3741 155
s. McDonald Farms Fashion D. Fresno Melvin's Zelma
†Elm Lane Salvia Jr2 169 May 971 47 5464 241
†Elm Lane Tulip Jr3 57 May 1430 59 2501 104
s. Elm Lane Valor's Supreme D. McDonald Farms Eileen
*†Happyholme Baroness Anne Jr4 305 May 159 7 7859 433
¶Happyholme Baroness Nettie Jr4 252 May 877 44 9689 556
*†McDonald Farms King's Leah Sr4 95 May 1219 73 3823 199
†McDonald Farms King's Moss Rose Sr3 60 May 1163 51 2183 97
s. Myhaven King D. McDonald Farms Fair Rose
†Rancholm M. Brilliance Jr2 82 May 822 48 2313 114
s. Adohr Surrogate's Marino D. Rancholm Eldor's Lustre

§Trees, Schocke & Sons, Big Maple Farm, Frankfort, Ind. ARHT

†Treesvale Forward's Betsey Sr2 305 Apr 75 4 7274 3..

Unz, Rodney O., Highfield Farm, Sharon, Conn. ARHT

*Blakeford Adele 7 283 Apr 1255 61 12894 601
*†Ellen's Victory 7 74 Apr 1464 64 3635 162
s. Grassland Best Bower D. Waldorf Ellen
†Highfield Financier's Celesta Jr2 304 Apr 793 43 10819 509
†Highfield Prince's Agate Jr2 365 Feb 309 15 12129 537
*†Highfield Wistar's Carmen Jr3 305 Feb 98 5 10411 488
*†Highfield Wistar's Carmen Jr4 35 Apr 1220 54 1420 63
s. Green Meads Wistar D. Raemelton Triumph Carmen

§Van de Kamp's Holland Dutch Bakers, Incorporated, Van de Kamp's Guernsey Farm, Chino, Calif.

†Van de Kamp Sugar's Hortense Sr3 305 May 15 8681 367
†Van de Kamp Sugar's Matilda Jr3 305 Apr 244 14 7581 401
†Van de Kamp Sugar's Pauline Jr2 305 Apr 14 7401 350
†Van de Kamp Wistar's Giralda Jr3 171 May 1182 52 6691 315
†Van de Kamp Wistar's Stella Jr3 61 May 1377 68 2912 145
s. Normandy Prince Wistar D. Adohr Fantine Stella

§Vaughan, L. M. & M. E., Mount Logan Farm, Chillicothe, Ohio. ARHT

*†Mt. Logan Nola Jr4 28 Apr 1071 56
s. Langwater Nolan D. Mt. Logan Rayola

§Vaughan, M. D., Mr. & Mrs., Mount Logan Farm, Chillicothe, Ohio. ARHT

*†Mt. Logan Roma 7 37 Apr 1112 53 1313 63
s. Franchester Royalist D. Mt. Logan Adell

§Voge, G. Charles & Son, Windy Heights Farms, West Alexandria, Ohio. ARHT

*†Lily of Windy Heights	12	33	Mar	1364	54	1437	57
S. Porter and Spillers' Butterfat	D. Lady of Windy Heights						
†Windy Heights Beatrice	Jr3	305	Mar	15		8317	467
*†Windy Heights Dora	6	305	Mar	226	11	11931	540
*†Windy Heights Gwendolyn 2d	7	63	Apr	1538	75	3145	152
S. Peggy's Taurine Actor	D. Windy Heights Gwendolyn						
*†Windy Heights Ultra	6	149	Apr	1000	50	5669	272

§Vogt, H. F., Sunnydale Farm, Waukesha, Wis.

*Sunny Dale Farm Dream Girl	Sr4	53	May	1550	67	2584	109
S. Argilla First Mate	D. Sunny Dale Rosetta						
*Sunny Dale Farm Lola	6	55	May	1310	66	2331	118
S. Sunny Dale King Hyboy	D. Avignon Agusta						
*Sunny Dale Farm Rita	5	186	May	1177	54	8233	337
Sunny Dale Farm Sue	Sr3	176	May	1414	58	8666	336
Sunny Dale Farm Sultana	Jr3	48	Apr	1502	59	2331	92
S. Argilla First Mate	D. Sunny Dale Farm Romona						
Sunny Dale Jane Betty	Sr2	235	May	764	40	6618	322

§Walsh, R. J., Mr. & Mrs., Green Hills Farm, Perkasie, Pa. ARHT

*†Brownlie Nancy	Sr3	299	Dec	351	18	8595	351
*†Brownlie Nancy	Sr4	61	Apr	1518	60	3228	127
S. McDonald Farms Eminent	D. Valdelicia's Nancy						
*†Green Hills' Belladonna	5	66	Apr	1461	63	3450	158
S. Gwynllan Peer	D. Leader's Catherine Girl						
*†Green Hill's Calendula	Jr4	125	Mar	1226	53	6003	244
*†Green Hill's Control's Dahlia	Jr3	303	Mar	117	7	8272	386
*†Green Hill's Daisy Peer	Jr3	296	Mar	128	7	6877	336
*†Green Hills' Delrina	Jr3	56	Mar	1435	63	2572	113
S. Gwynllan Peer	D. Delhaven Katrina						
*†Santa Catherine's Leader Girl	12	80	Apr	1149	51	3171	149
S. Louise's Leader	D. Milly's Auburn Girl						

Washington, State College of, Pullman, Wash. ARHT

Bonnibell Marie	Sr2	365	Apr	300	17	9704	479
Chinook Grandee Anna	Sr2	168	May	917	49	5866	283

§Weil, Sylvan E., Hickory Hill Farm, Katonah, N. Y. ARHT

†Hickrill Garden Agatha	Jr2	305	May	380	19	8191	370
†Hickrill Garden Ilona	Jr2	305	May	52	3	9385	406
†Princess Joan Calla	Sr3	68	May	1112	55	2501	124
S. Tanrackin Thomas	D. Heweshurst Princess Cally						

§Western Glow Farms, Incorporated, Bow, Wash. ARHT

†Revilo Bettie	6	28	Apr	1185	60		
S. Daisy's Revilo Ace	D. Hillsview Princess Betty						
†Riverside Acres Dora	Jr3	53	Apr	1256	56	2287	105
S. Delphi Dell Master's Rinfrew	D. Oak Acre Martha						
†Stilly Valley Rivel	5	59	Apr	1337	65	2669	124
S. Farmlands Royalmost	D. Valley Gem Babette						
†Western Glow Bea O'War	Jr2	184	Apr	967	59	6438	380
*†Western Glow Butterfat Miss	11	295	Apr	1301	72	15360	782
†Western Glow Fay O'War	Sr2	95	Apr	1013	53	3252	158
S. Western Glow Man O'War	D. Far West Favorite						
*†Western Glow Janie	7	305	Nov	672	44	13941	702
†Western Glow Lark O'War	Jr2	203	Apr	910	51	7146	373
†Western Glow Lil O'War	Jr2	204	Apr	1017	52	7630	371
†Western Glow Markee O'War	Jr2	212	Apr	928	58	7570	427
†Western Glow Merry Lee	Sr2	147	Apr	1276	65	5776	315
†Western Glow Merry Maid	Sr2	107	Apr	1372	67	4900	252
*†Western Glow Royal Duty	Sr3	243	Apr	1153	55	11169	533
*†Western Glow Royal Lark	5	255	Apr	1022	52	11269	558
*†Western Glow Royal Melba	5	248	Apr	1061	54	10216	590
†Western Glow Royal Mischief	Jr3	253	Apr	968	57	8904	509

White, George M., Est., Gayhead Guernsey Farms, Coxsackie, N. Y. ARHT

*Flint Hill Nancy	6	315	May	1355	68	14648	742
*Gayhead's Capt.'s Faith	Sr4	114	May	2085	89	7791	322
Gayhead's L. Fay	Jr2	157	May	1296	63	7002	319
Hilda Folloy of Anytime	5	224	May	1444	75	10589	579

§Whitlow, Merton, Otis, Tecumseh, Kans. ARHT

Rancher's Rossie	Jr2	365	Mar	406	20	8204	375

Witschi, Edward, Alpine Rose Guernseys, Mendon, Ohio.

Alpine Rose Faithful	Sr2	120	May	1167	61	4384	217
S. Borrodale Chief's Harlequin	D. Pride's Noble Lassie						
Alpine Rose Golden Fawn	5	130	May	1505	75	6203	290
*Alpine Rose Silvette	9	61	May	1361	57	2592	111
S. Borrodale Chief's Harlequin	D. Duchette of Maple Grove Farm						

§Worthington, Alvin, Sunset View, Newtown, Pa. ARHT

†Minuet of Sunset View	Sr2	305	May	402	21	7584	374
†Sunset View Gertie	Jr2	283	May	714	43	7101	399
†Sunset View Wickie	Jr2	87	May	982	48	2613	122
S. R. F.'s Romulus' Duke	D. Wistful Wick of Sunset View						

Worthingtons, Incorporated, Jackson, Miss. ARHT

†Starr Farm Donna Bethel	Jr2	305	Apr	57	3	4930	250
*†Starr Farm Lucky Bea	Jr4	305	Apr	76	5	6535	374
†Starr Farm Miss Beulah	Jr2	98	May	803	44	2613	128
S. Langwater Monopoly	D. Missaukee Lady Beauty						
†Starr Farm Miss Lorna	Sr2	36	Apr	1071	42	1278	50
S. Langwater Monopoly	D. Missaukee Fanny's Lida						
†Winkler Farms Chum's Liza	Jr2	305	May	265	13	4941	213
S. Welcome In Forward Chum	D. Winkler Farms Amy						
†Winkler Farms Redwing	Jr2	305	May	423	22	4964	236
S. Welcome In Forward Chum	D. Winkler Farms Redbird						

Yates, S. S., Saddleback Farm, Dorset, Vt. ARHT

Flying Horse General's Lute	Jr2	273	May	786	45	7860	413
*Maple Lane Steadfast's Golda	9	221	May	1224	56	10027	437
Saddleback Bonnie	Jr3	70	May	1134	55	2602	119
S. Fra-Mar Coronation Prince	D. Saddleback Bountiful						
*Saddleback Bountiful	7	339	May	765	50	11716	607
*Saddleback Doris	6	273	May	1125	53	11815	542
Saddleback Gipsy	Jr3	61	May	1331	59	2706	121
S. Whimsy Thor	D. Saddleback Griselda						
Saddleback Gurexa	Jr2	83	May	1321	51	3527	134
S. Caumsett Ajax	D. Saddleback Griselda						
*Saddleback Lily	6	212	May	1043	57	8552	460
Saddleback Rhoda	Jr2	108	May	962	60	3585	193
*Saddleback Rose	8	61	May	1422	66	2763	125
S. Pete's Primate Lad	D. Fair Field Jalast						
S. S. A. Grace	Sr3	242	May	1186	61	10230	486

Young, A. J., Great Elm Farm, Rochester, N. H. ARHT

*Great Elm C. Bella	6	108	May	1934	78	6745	272
S. Groton House Caesar's Polinius	D. Great Elm Bella						
Great Elm C. Genevieve	Jr3	180	May	1638	67	10133	416
*Great Elm C. H. Bella	5	148	May	1409	71	7477	368
*Great Elm C. H. Rosette	Sr3	73	May	1638	68	3817	159
S. Groton House Caesar's Polinius	D. Great Elm His Rosette						
*Great Elm C. Roselle	Sr3	68	May	1610	81	3614	178
S. Groton House Caesar's Polinius	D. Great Elm Roselind						
Great Elm Drummer's Fairy	Sr3	92	May	1343	68	4169	213
S. Flying Horse Drummer	D. Palotterie Fair Royal						
*¶Great Elm Ellen	11	113	May	1620	82	6106	293
S. Argilla Forfait	D. Great Elm Ethel						
Great Elm Levity Glendie	Jr2	264	May	1032	53	8944	441
Great Elm Phil's Dutchess	Jr2	75	May	1370	54	3332	130
S. Great Elm Royal Philosopher	D. Great Elm Be-Dutchess						

Youngs, Arthur M., Wilgorlan Farm, Titusville, N. J. ARHT

*Flat Brook Her Heroine	Sr4	217	May	1042	56	8258	451
*Glenburnie Glen's Lass	7	365	Apr	673	42	14913	807
Glengeran Butternut	Sr3	104	Apr	1802	89	6259	321
*Lynbrook Fame's Perfection	6	331	May	1251	69	13629	698
*Normandy Fragrance	Sr4	365	May	665	39	12286	638
*Rycklaver Snowball	5	126	Apr	1720	82	6650	325
*Wilgorlan Farms Astor	Jr3	291	May	931	53	10097	538
Wilgorlan Farms Bernadette	Sr2	95	May	1373	66	4036	223
S. Gardenville Coronation King	D. Arbobess Draftsman's Bountiful						
Wilgorlan Farms Blossom	Jr2	254	May	1027	55	8036	417
Wilgorlan Farms Carnation	Jr2	294	May	845	57	7927	473
Wilgorlan Farms Flora	Jr2	271	May	869	55	8089	455
Wilgorlan Farms Gilda	Sr2	125	Apr	1086	56	4573	237
Wilgorlan Farms Helena	Jr2	188	May	898	56	6028	337
Wilgorlan Farms L. Ada	Sr4	28	May	1341	70		
S. Fairlawn F. P. Immigrant	D. Kilmac Monarch's Alice						
Wilgorlan Farms Linda	Jr2	365	Apr	249	16	8901	509
Wilgorlan Farms Marsha	Jr2	194	May	1053	61	6814	372
*Wilgorlan Farms Peerless Sue	5	276	May	994	57	10208	558
*Wilgorlan Farms Petal	Sr3	145	May	1063	59	5433	277
*Wilgorlan Farms P. Susie	Sr4	326	May	969	52	11779	609
*Wilgorlan Farms P. Toni	Sr4	290	May	906	55	10503	599
Wilgorlan Farms Starlight	Jr2	268	May	1318	68	9799	499
*Wilgorlan Farms Success	Sr3	222	May	946	52	7677	428
Wilgorlan Farms Superb	Jr2	295	May	811	46	8015	452
*Wilgorlan Farms Supreme	Sr3	173	May	1202	66	7170	366
Wilgorlan Farms Suzette	Jr2	290	May	874	51	8773	447
*Wilgorlan Farms Verbena	Sr3	175	May	1160	59	6997	336

Zimring, O. David, Sunset Glow Farm, Lombard, Ill. ARHT

*¶Greystone Miss May	7	305	May	266	12	9510	482
*Sunset Glow Fandora	6	365	May	389	21	12204	608
*Sunset Glow Gala	Sr4	365	Apr	119	5	10915	501
Sunset Glow Idol	Jr3	365	May	315	18	6977	397
¶Sunset Glow Invita	Sr2	305	Mar	15	11	6995	370
¶Sunset Glow Ione	Jr3	305	May	211	11	7385	386
¶Sunset Glow Jade	Sr2	305	May	355	19	6578	335
*¶Woodacres Supreme R. Gem	5	164	May	1026	53	5980	294

§Zitzewitz, E. K., Zidell Farm, Wauconda, Ill. ARHT

*†Katydid of Sunny Acres Farm	Sr4	117	Mar	1116	51	4801	238
*†Robelaine of Ravinia Farm	Jr4	59	Mar	1302	54	2492	104
†Zidell Catalina	Sr2	73	Apr	927	43	2277	104
S. Finchley Manor Kay-King	D. Carla of Prehler's Sunny Acres						
†Zidell Cherub	Jr2	151	Apr	1005	47	5623	246
†Zidell Katinka	Sr2	91	Apr	1069	50	3491	151

Applicants for Membership

THE following Guernsey breeders' have applied for membership in The American Guernsey Cattle Club:

CALIFORNIA: Rockview Milk Farms, Downey, recommended by W. T. McClelland.

MISSOURI: John Fabick, Jr., Lake Spring, recommended by the Missouri Improvement Company.

PENNSYLVANIA: Karl M. Diener, Hamburg, recommended by J. W. McCoy.

Chat . . .

Henry Thomas, capable herdsman at McDonald Farms, Cortland, N. Y., and his family are building a Guernsey herd of their own. Henry and his family are remodeling their barn and already have four well-bred Guernsey heifers in the herd. One of the heifers, Meadow Springs Imogene, owned by Jim Dale Thomas, will be consigned to the New York State Sale. This heifer is due about October 1, 1951, to the service of McDonald Farms Lairds Orpheus. "Orpheus" is by a Heritor son of Douglaston Lady Augusta. Many breeders who attended this year's McDonald Sale will remember Henry's son, Jim, for he was the boy that did the grand job of leading and showing "Lady Augusta" in the parade the day before and the morning of the sale.

WINDY HILL FARMS

Quaker State Building — Oil City, Pa.

ANUDDER GOOD LIFETIME RECORD

Veronica of Windy Hill Farms

Dropped December 4, 1944

"VERONICA" has four Official Records to her credit with the following totals:

	MILK	BUTTERFAT
Total Production	36,631 lbs.	1,961 lbs.
Average per lactation	9,157 lbs.	490 lbs.
Daily lifetime average (1205 days on test)	30.4 lbs.	1.62 lbs.

All four records were accomplished in the 305-day division.
She was machine milked twice-a-day and stanchion tied.

Farms located 3 miles south of Titusville, Pa., on Route 8.

VISITORS WELCOME

T. B. 561063 VACCINATED BANG'S 20316

JAMES D. BERRY, JR.
Owner

JAMES G. MILLAR, Herdsman
Phone: TITUSVILLE, 3-4294

SALES...

Franklin—Burkeville • September 10, 1951 • Franklin, Virginia

BULL: **BAYVILLE MAXIM IMPDEVIL** Born: October 13, 1950

"IMPDEVIL" is a son of "Imprint" and out of Bayville Duke's Dairy Maid, 12794—580—D, 14316—668—7yrs—365C. "Dairy Maid" has two A. R. daughters and is out of Maxim's Dairy Maid of Bayville that started one of our better families.

"IMPDEVIL" is a full sister to Bayville Maxprint Dairygold, 9352—531—Sr2—365, made on three quarters. She is one of the better daughters of "Imprint."

"IMPDEVIL" was the first bull calf at the Bayville Judging School and a three-quarter brother to Bayville Maxim Imposer, that topped the Shenandoah Sale, going to D. M. Chichester, Falmouth, Virginia. We believe "Impdevil" is worthy of consideration of those wanting a well-bred bull.

HEIFER: **BAYVILLE NOBLEST LUCILE** Born: March 17, 1949

"LUCILE" is by "Noble's Ben" and out of a daughter of Bayville Country King. She is due September 30, 1951 to the service of Fairlawn Hornet's Masterful. "Lucile" was in the show herd last year and did well. We think she will make a good addition to any herd.

FOR CATALOG WRITE:

THE LOUIS McL. MERRYMAN & SONS, INC.—SPARKS, MARYLAND

Tri-State Sale • September 19, 1951 • Bristol, Virginia

BULLS BULLS BULLS

BULL: **BAYVILLE GENERAL ANDY** Born: May 2, 1950

Sire: BOURNEDALE GENERAL MARS, A. R. Dam: BAYVILLE QUEEN ANNA, G '48—VG '49
9041—436—Sr2—305C—3x
12104—601—Sr4—365

BULL: **BAYVILLE NOBLE ACTOR** Born: July 16, 1950

Sire: QUAIL ROOST NOBLE SWAIN, A. R. Dam: SPORTSMAN'S DAISY ACTRESS
11665—589—Sr3—365C (pending)
(A daughter of Fairlawn Peerless Actor)

BULL: **BAYVILLE MAXIM IMPVESTA** Born: August 27, 1950

Sire: FAIRLAWN MAXIM'S IMPRINT, A. R. Dam: RUAYNE NOBLE VESTA
10451—562—Sr2—365C
(A daughter of "Swain")

COW: **BAYVILLE MAXFERN DAIRY MAID** Born: October 13, 1946

9389—568—Jr3—365 (Will be milking)
Sire: CLEAR SPRINGS' MAXIM RAIDER, A. R. Dam: BAYVILLE NOBLE DAIRY MAID
11534—604—Sr3—365

HEIFER: **BAYVILLE QUEEN DOROTHY** Born: December 1, 1950

Sire: BAYVILLE COUNTRY KING, A. R. Dam: LAD'S DOT OF PAMPA
8391—362—5yrs—305C—2x
12555—555—8yrs—365C

FOR CATALOG WRITE: **VIRGINIA GUERNSEY BREEDERS' ASSOCIATION, RICHMOND, VIRGINIA**

FEDERAL ACCREDITED 339823 BANG'S FREE 719-530

BAYVILLE FARMS, INC. - Norfolk, Virginia

P. O. Box 2491

12 miles from Norfolk on Shore Drive to Virginia Beach.

W. CLARK FLEMING, JR., Manager HILTON STALLINGS, Herd Manager H. S. SANDERS, Herdsman

APPROVED HERD IMPROVEMENT RECORDS

¶ Before a cow's name indicates reentry record.

Owner and Records	Age	Days In Milk	Total Number Milkings	Lbs. Milk	Lbs. B.Fat
Allen, George E. & Eisenhower, Dwight D., Gettysburg, Pa.					
Tuolumne Peer's Topsy	Jr2	336	672	7991	388
S. Gayoso Coronation Peer D. San Carlos Topsy's Queen					
Allen, James H., Jr. & Jump, Dale C., Guern-Du Farm, Kenton, Ohio.					
Viscount's Rose Petal	Jr2	348	696	7965	389
S. Viscount of Halfred Farms D. King George's Rosemary					
Allumbaugh, H. R., Hollylawn Acres, Eugene, Oregon.					
¶McKenzie Meadow Frances	Jr4	305	610	7024	313
S. Wandamere Diplomat D. McKenzie Meadow Florence					
Auerbach, Beatrice F., Auerfarm, Bloomfield, Conn.					
¶Auer Master's Roseanna	Jr3	311	622	9546	421
S. Holly Farm Grand Master D. Auer Majestic's Rosamond					
¶Auer Model's Rhea	8	303	606	7917	351
S. Auer Flora's Model D. Auer Model's V. Reta					
Auer Victory's Muriel	Sr2	335	670	6596	274
S. Auer Model's Victory D. Auer Model's Miriam					
Pharos Border Contess	Sr3	316	632	10943	584
S. Pharos Border King D. Pharos King's Constance					
Bassett Estates, Incorporated, Star Valley, Pottersville, N. J.					
Blossom Hill's Thespian Rose	7	353	706	13481	624
S. Sequel Thespian D. Blossom Hill's Muthka					
Star Valley Enerjean	Jr2	344	688	7974	408
S. Star Valley G Man D. Star Valley Spot					
Star Valley Evangeline	Sr2	325	650	9152	447
S. Star Valley G Man D. Star Valley Dot					
Star Valley Juliet	7	365	730	10835	572
S. Orkney Carnation Dick D. Star Valley Jewel					
Star Valley Fortia	Jr2	365	730	7892	384
S. Kilmac Tarquinie's Independent D. Star Valley Juliet					
Bates, Harry C. & Gordon C., Sashabaw Ranch, Clarkston, Mich.					
Cesor Ellton's Pearl	5	304	608	7253	383
S. Cesor Ellton Maxim D. Maherwood Itchen Pearl					
Beaudette, Bruce L., Beach Road Farm, Birmingham, Mich.					
¶Beau Gay Queenie	Jr4	311	622	9788	480
S. McDonald Farms Gay Prince D. Mary's Queen of Elmdale					
Romany Woods Nite Starlet	Jr2	317	634	8000	430
S. Rosemont Stayer Knight D. Romany Woods Royal Marilyn					
Berglund, John, Jr., Pearson Creek Guernsey Farm, Springfield, Mo.					
Pearson Creek Lady Dee	Sr2	331	662	9384	478
S. Gaylord's Ultra Leader D. Queen Anita of Willow Brook					
Bertholf, W. H., Green Pastures Farm, Wichita, Kans.					
Crusader's Princess Patsy	Sr3	321	642	9129	394
S. Sunbright Western Crusader D. Crusader's Ellen Princess					
¶Jo-Mar Fashioner's Violet	Sr4	305	610	8427	465
S. Argilla Fashioner D. Jo-Mar Toreador's Victoria					
Blair, B. W., Golden Glow Farm, Walla Walla, Wash.					
Spotie April of Golden Glow	Jr2	365	730	9308	449
S. Far West Ruben D. Spotie of Golden Glow					
Bockbrader, Raymond, Raelyn Farms, Pemberville, Ohio.					
Raelyn Farms Blossom	Jr2	324	648	6839	330
S. Wildwood Run's Prince D. Steadfast's Hazelette					
Raelyn Farms Patricia	Jr2	305	610	6321	330
S. Kenmar Hills Prediction Solomon D. Chestnut Ridge Triss's Rita					
Bogardus, Charles S., Spring Pasture Farm, Clinton, Ill.					
Spring Pasture L. Flower	Jr2	320	640	5419	292
S. Tarbell Peerless Landsman D. Spring Pasture Meteor's Flower					
Spring Pasture L. Rosie	Sr2	365	730	10023	493
S. Tarbell Peerless Landsman D. Spring Pasture Meteor's Rose					
Boggs, Roy H., Dari-Dale Farm, New Plymouth, Idaho.					
Daisy's Patsy of Platzville	6	304	608	7151	334
S. Bonneville Holden D. Pet's Lady Daisy					
Lady's Princess of Valor	5	304	608	9487	364
S. Valor of Hagerman D. Pet's Lady of Ruben					
Bol, Cornelius, North Shaker Farm, Watervliet, N. Y.					
North Shaker Josephine	11	365	730	9991	447
S. North Shaker Choice King D. North Shaker Lady Myra					
North Shaker Josephine's Dolly	6	365	730	11183	538
S. Echo Farm Puritan D. North Shaker Josephine					
Bonny Oaks School, Bonny Oaks Farm, Chattanooga, Tenn.					
Bonny Oaks Pat's May	Sr2	341	682	9984	500
S. Klondike Patrician D. Edisto Farm's Bunny					
Borden, Oscar A. & Sons, Applecot Guernsey Farm, Schaghticoke, N. Y.					
¶Dynashine of Applecot	7	343	776	12828	549
S. McDonald Farms Dynamo D. Meri Shine of Applecot					
Patriot Dulsey of Applecot	Jr3	166	332	3244	129
S. Cornell Patriot Ramon D. Dynashine of Applecot					
¶Ramon's Elsie of Applecot	5	237	474	5546	245
S. Cornell Patriot Ramon D. Dynamo's Performer of Applecot					
Regal's Snow Drop of Applecot	Sr2	267	534	6047	273
S. Circleview Regal D. Dyna Snow Drop of Applecot					
¶Royal Ruth of Applecot	6	245	550	6203	268
S. Cornell Defender Royal D. Dynamo's Performer of Applecot					
Bortz, Alvin, Mr. & Mrs., Willow Drive Guernsey Farm, Rudd, Iowa.					
Maple Lane's Irene's Pearl	Jr2	300	600	8193	478
S. Terry Manor of Meridell D. Beauty Irene of Maplenol					
Bosworth, W. H., Oakwood Farm, Algona, Iowa.					
¶Oakwood Aster	7	348	696	8773	434
S. Chedco Judge D. Oakwood Infenia					
¶Oakwood Morning Glory	8	333	666	9670	523
S. Chedco Judge D. Yeksa Q. Gladiola					
¶Oakwood Wisteria	6	362	724	7689	395
S. Chedco Judge D. Cunnie of Sunbeam Farm					
Braun, Frank L., Braunsdale Farms, South Charleston, Ohio.					
¶Braunsdale Leah	5	281	562	5834	273
S. Mon Reposa Royal Mark D. Leah Lee					
¶Monita's Bess	7	309	618	6473	327
S. Franchester Cardinal D. Judy's Monita					
Bremer, Arnold F., Fawnlyn Farm, Palymra, Nebr.					
¶Star's Betty's Lois	11	270	540	7663	305
S. Skyline Star D. Goldie's Betty of Elmwood					
Briggs, H. C. & Son, Brigeen Farms, Turner, Maine.					
Driftrock Bob's Pearl	Sr2	350	700	9439	556
S. Tamworth Reveille's Dick D. Bob of Driftrock Farm 4th					
Brown, Lynn R., Bonnie Brook Farm, Waterloo, Iowa.					
¶Highland Place Harriet	6	365	730	9815	505
S. Gluek Farm Noble Lad D. Highland Place Daisy May					
Brown, Wilbur C., Bonnie Brook Farm, Waterloo, Iowa.					
¶Bonnie Brook Mamie	Sr3	242	484	4332	229
S. Bonnie Brook Douglas D. Noble Lad's Pet					
Bumpass, R. D., Jadan Farm, Roxboro, N. C.					
¶Beaver Creek Noble Janette	Jr4	341	1023	9730	470
S. Quail Roost Noble Knight D. Royal June of Beaver Creek					
Bunce, Earl, Sun-Rich Farm, Montgomery, Mich.					
¶Ruth's Willow Brook Milly	6	159	318	4044	182
S. Woodacres Royal King D. Fairfield Dutch Ruth					
Burk Brothers, Burkdale Farm, Collins, Iowa.					
¶Rosebud Farm Christine	5	365	730	9583	430
S. Rosebud Hero's Reminder D. Rosebud Harriet					
¶Tiny's June of Burkdale	5	296	592	10735	433
S. St. Albans Valiant Manitou D. Tiny of Old Homestead					
Burlingham, Lloyd, Ton o'Gold Guernseys, Woodstock, Ill.					
Ton O'Gold Juliana	Jr3	347	694	8115	464
S. Professor of The Glen D. Urbandale Princess Juliana					
Urbandale Paula 2d	Jr4	315	630	8079	387
S. Endean Peadar D. Urbandale Paula					
Burns, Arthur C. & Sons, Darby Maple Farms, Milford Center, Ohio.					
¶Darby Maple Daybreak	8	99	198	2013	98
S. Welcome In Dixon D. Darby Maple Millie					
¶Darby Maple Sadie	Jr3	358	716	9418	401
S. Welcome In Forward's Supreme D. Darby Maple Coed					
Darby Maple Sue	Jr2	365	730	9755	457
S. Welcome In Forward's Supreme D. Darby Maple Cleopatra					
¶Darby Maple Sweetness	Sr3	292	584	6497	305
S. Welcome In Forward's Supreme D. Darby Maple Polly					
Byers, Thad M., Estate, Byers Guernsey Farm, Columbus, Ohio.					
KoKosing Centaur's Duchess	Sr3	365	870	9682	405
S. Langwater Centaur D. Rose Lyn Duchess Valovan					
Carman, J. Thomas, Highland Farms, Glen Rock, Pa.					
¶Highland Chief's Idalene	Jr3	304	608	8920	480
S. Coldspring's B. R. Chief D. Highland Lady Ivydene					
Highland Chief's Medusa	Jr2	307	614	7494	338
S. Coldspring's B. R. Chief D. Broadwater Medusa					
¶Highland Farm's Beauty's Darla	Jr4	365	730	9102	445
S. Coldsprin,'s Beauty's Benedick D. Doella D. of Clear View					
¶Highland Farm's Noble's Dessa	6	293	586	6663	319
S. Noble Lad of Montfaucon D. Delight of Clear View					
¶Millcreek's Rachel	7	365	730	9418	442
S. Welcome-In-Royal D. Welcome-In Kate					
Carrington, Stanley, Lowland Farm, Lewisville, Ind.					
Fairholme Marieta	7	307	614	9396	432
S. Riholo Univex D. Duchess of Waterloo					
Lowland Lillie	Sr3	365	730	11843	775
S. Woodacres Royal Patron D. Lowland Lily Belle					
Lowland Peggy Darling	Jr2	313	626	7995	352
S. Golden Arrow Fair Lad D. Bonnie Lea Butterfat Peggy					
Cartwright, R. Jack, Sun Valley Guernseys, Phoenix, Ariz.					
Gaynello's Snowball	5	365	730	10275	496
S. Gaynello of Arizona Farms D. Twin Elms Ava					
¶Ranchito Queen Janice	6	283	566	6461	295
S. McDonald Farms Hero D. Ranchito Queen Jessie					
Cecil, H. M. & J. M., Langhurst Farm, Sudlersville, Md.					
Langhurst Lady Levity	Jr2	365	730	6584	323
S. Green Acres Naughty Boy D. Foxburg's Cheer's Lasso					
Christensen, Ernest, Pleasant Point Guernsey Farm, Ferndale, Calif.					
¶Pacific's Mignonette	8	365	730	9217	439
S. Theo-Vale Paramount D. Pacific's Margaret					
¶Pleasant Point Valiant's Marge	Jr4	251	502	8566	445
S. Walker Royal Valiant D. Pacific's Marlene					

¶Pleasant Point Valiant's Molly Sr2 251 502 7278 353
S. Walker Royal Valiant D. Pleasant Point Mary Ann
Pleasant Point Val's Unette Jr2 241 482 5518 312
S. Walker Royal Valiant D. Pleasant Point Una

Clarke, R. F., Mr. & Mrs., Oak Arbor Guernsey Farm, Gaston, Oregon.
Oak Arbor's Select's Belma Jr2 314 628 4904 304
S. Florham Commando's Select D. Oak Arbor's Supreme's Belle
Oak Arbor's Select's Pamelia Jr2 365 730 5219 328
S. Florham Commando's Select D. Oak Arbor's Victory's Pansy
¶Oak Arbor's Victory's Pansy Sr3 365 730 9819 477
S. Oak Arbor's Supreme's Victory D. Oak Arbor's Supreme's Delia
¶Oak Arbor's Victory's Sandra Jr3 321 642 6332 322
S. Oak Arbor's Supreme's Victory D. Oak Arbor's Supreme's Sally

Craig, R. F., Ludlow Guernsey Farm, Asbury, N. J.
Miller Farms Adeline 5 365 822 12021 595
S. Maywood Noranda D. Miller Farms Eve

Crouse, Walter H., Ken-Wal Farm, Grants Pass, Oregon.
¶Vasco's Buttercup Daisy 7 318 636 9591 482
S. Cascade Vasco D. Buttercup's Daphne Rose

Crouse, Walter H. & Kenneth D., Ken-Wal Farm, Grants Pass, Oregon.
¶Cloverlawn's Floretta 7 365 730 11474 535
S. Charlescote Colombo D. Flora of Home Comfort Farm
Levana of Twinkle Star Ranch 6 306 612 9176 418
S. Pasha Baron of Prairie Bloom D. Viola of Twinkle Star Ranch

Damjanovich, Molly, Keewatin, Minn.
U. of M. Commander's Ruby Jr2 303 606 4723 256
S. U of M Maxim's Commander D. Tianna's Mardi's Ruby

Dawson, Alice S., Sunset Farm, Plymouth, Ind.
Sunset Superb Judy Jr3 341 682 12140 724
S. Pine Manor King's Superb D. Sunset Joan

Dengler, Warren C., Alfalfa Lawn Farm, Davenport, Iowa.
Alfalfa Lawn Daisy Sr2 363 726 7186 372
S. General of Stede Well D. Pleasant Ridge Buttercup
¶Rosebud's Rosana 7 295 590 6398 297
S. Ridglydale's Sunny Alert D. Rosalie's Rosebud

Dengler, Warren C. & Charles E., Alfalfa Lawn Farm, Davenport, Iowa.
Bertean's Etta of Avondale Jr2 364 728 7544 412
S. Boulder Bridge Steward D. Zona's Bertean of Avondale

Denison Engeering Company, Loch Lomond Farm, Powell, Ohio.
¶Loch Lomond Quixote's Diana Jr3 232 438 4597 186
S. Glenleigh Quixote D. Caswell's Matchless Diana
¶Loch Lomond Radiant's Harmony Sr4 365 729 10659 553
S. Riegeldale Emory's Radiant D. Janey's Golden Star

DeNormandie, James, DeNormandie Farm, Lincoln, Mass.
¶Lincoln Thunda's Ivy Sr4 112 224 3288 162
S. Lincoln Thunda D. Lincoln Ivy

de Raismes, Raoul H., Hillandale Farm, Jutland, N. J.
¶Cherry Hill Anna Belle 7 309 618 7534 369
S. Raemelton Triumph Preeminent D. Cherry Hill Blue Bell
¶Hill Creek's Jane 5 365 730 9740 469
S. Churn Creek's Victor D. Spruce Run Cherub Yeksa's Jane
Spar Hill Apple Blossom 6 365 730 6905 335
S. Coronation King's Heir D. Spar Hill Orange Blossom 2d
¶Wilgorlan's Tulip 7 299 598 4868 220
S. Chinquapin Country Gentleman D. Mulhocaway Crispie
Wil-Raime Blossom's Petal Jr2 365 730 7738 438
S. Wilgorlan Farms P. Jester D. Ashland Sequel Blossom
Wil-Raime Butterfat Cherub Jr2 365 730 7248 347
S. Hilltop Butterfat Blazar D. Landhome Fad's Gamble

de Talleyrand, Lela, Marquise, Gwyn Careg Farm, Abington, Conn.
¶Eudora of Newichewana Hill 7 365 730 9816 392
S. Laurie of Fields Hill Farm D. Jennifer of Newichewana Hill

Develin, James A., Jr., Five Brooks Farm, Phoenixville, Pa.
Hector's Terry of W. B. Sr2 336 672 7621 382
S. Valleywood Hector D. Master's Primrose of W. B.
Kimberton Strongheart's Della Sr2 270 540 5823 279
S. Clora's Point Strongheart D. Walnut's Elsie Della

Dickman, George & Henry, Garnavillo Guernsey Farm, Garnavillo, Iowa.
Elmwood Grandee's Judy Jr2 348 696 8818 394
S. Wey Acres Aubrietia's Grandee D. Elmwood Irman's Jewel
¶Susan of Meadowlark 10 319 638 12013 520
S. Boulder Bridge Gabriel D. Polly of Meadowlark
¶Wey Acres Bruce's Fanciful Jr4 284 568 7713 379
S. St. James Champion Bruce D. Crown Prince's Fanciful

Dutcher, Lawrence R., Rosene Farm, Port Byron, N. Y.
Rosene Melody Darla Jr2 331 662 5545 319
S. Gardenville King's Rosene D. Dora's Darla of Three Springs

Eckman, Albert W., Eckman's Guernsey Farm, Baldwin, Kans.
¶Eckman's Francine Jr4 365 730 13694 822
S. Ransom Worldbeater's Wrecker D. Batdorf's Jean

Ellsworth, George I., Barnegat Ranch, Grass Valley, Calif.
Barnegat Traveler's Alice Jr3 365 730 6582 352
S. Roughwood Traveler D. Barnegat Alyss

Embury, F. B., Larch Hollow Farm, Gainesville, N. Y.
¶Larch Hollow Alicia Jr4 360 720 12119 625
S. Waldorf Prediction D. Lakeridge Olive
¶Larch Hollow Audrey Jr3 347 694 10352 514
S. Waldorf Prediction D. Larch Hollow Ruth
Larch Hollow Jane Jr2 342 684 8121 339
S. McDonald Farms King Jeffrey D. High Hill Zulu
Larch Hollow Janice Jr2 295 590 6404 342
S. McDonald Farms King Jeffrey D. Larch Hollow Alicia
Nodrog Squire's Jessie Jr2 342 684 7446 395
S. Green Meads Weigelian Squire D. Spring Knoll Jessie

¶Silver's Sunburst Monie Sr4 294 588 9557 490
S. Hayfield's Silver Liner D. Demonstrator Bertha

Etherington, Mary Arline Tucker, Spring Branch Farm, Russiaville, Ind.
¶Sall's Queen 5 306 612 7637 343
S. Grain Meadow Hunter D. Sall of Spring Branch
¶Spotie's Butterfat Star 8 365 730 12091 594
S. Siebway Butterfat D. Spotie of Spring Branch

Etter, F. B. & R. W., Floben Farms, Walled Lake, Mich.
¶Old Acres Maxine Betty 9 356 712 8450 424
S. Bethany Marshall D. Juliet's Maxine Patricia

Ewalt, R. Russell, Russada Guernsey Farm, Fredericktown, Ohio.
¶Russada Allison 6 306 612 8013 394
S. Validate of Penn Villa D. Russada Alice

Farnham, Meade & Son, Al-Phine Guernsey Farm, Edgerton, Ohio.
Al-Phine Philosopher's Flower Jr3 365 730 11071 544
S. Eth-Mead Monarch's Philosopher D. Shady Nook's Queenetta
¶Kneipp Spring Peerless Glory 7 365 730 11110 562
S. Pine Manor King's Peerless D. Alert's Glory of Silver Spring

Farnsworth, Howard G., Dorella Farm, Planada, Calif.
¶Dorella Dandy's Jackie Jr4 320 640 8356 419
S. Dorella Elect's Dandy D. Dorella King's Jessie
¶Dorella Elect's Anne Sr4 304 608 8733 395
S. Chuckanut Elect D. Dorella Excelsior's Anne
Dorella Guardsman's Buelah Sr2 314 628 9982 458
S. Meadow Lodge Guardsman D. Dorella Royal's Bubbles
¶Dorella Henry's Lady 12 361 722 10233 443
S. Dorella Henry D. Dorella Cecelia
¶Dorella Royal's Jane 8 365 730 9309 459
S. Dorella Royal Rival D. Dorella Rival's Judith
¶Dorella Soldier's Surprise 6 365 730 10953 634
S. Dorella Rival's Soldier D. Dorella Elect's Siren

Ferris, Frank W., Mrs., Summerfield Farms, New Wilmington, Pa.
Summerfield Superb Polly Sr4 343 686 10218 537
S. Forward Warbond Hamilton D. Summerfield Princess Patsy

Finley, C. B. & Bogaard, L. N., Finmar Farm, Grimes, Iowa.
Fin Mar Dairymaid Jr2 299 598 5396 253
S. Boulder Bridge Confidence D. Pine Grove's Dairymaid

Fletcher, Theodore E., Twin Meadows Farm, Centerville, Md.
¶Twin Meadows Pride 5 255 510 6553 286
S. Queen's King of Green Acres D. Bashan's Pride

Flint, Mary E. & Gilbert, Eva L., Gilbert Farms, Birmingham, Mich.
¶Rheaume's Valley View Elsie Jr3 130 260 4734 233
S. Curtiss Candy Challenger Ace D. Walnut Manor Sob Sister

Fortkamp, Carl, Gold Banner Farms, No. 1, Coldwater, Ohio.
¶Gold Banner Flossie 5 272 544 7273 366
S. Lone Pine Freeman D. Gold Banner Ilka

Fortkamp, Carl, Gold Banner Farms, No. 2, Coldwater, Ohio.
¶Banner Boy's Bertha 12 365 730 8997 461
S. Willmett's Banner Boy D. Gold King's May Girl

Frahm, Homer, Grand Lake Farms, Celina, Ohio.
¶Grand Lake Sunny's Dimple 6 365 730 15028 591
S. Green Crest Sunny Boy D. Verna of Al's Acres

Frey, Simon S. & Leckie, F. D. & W. H., Darby Acres Farm, Plain City, Ohio.
Darby Acre's Taffie Jr2 334 668 7873 409
S. Richwood King Tonkawa D. Abe's Taffie
¶Doughty Valley Wistaria 6 311 622 5791 296
S. Riegeldale McK Claymore D. Sue's Sally Jane
¶Elk Botton Spot Sr3 320 640 6097 321
S. Polly's Soldier D. Yellowbud's Rosetta

Froehlich, Leonard & Abert, Dutch Lane Farm, Sodus, Mich.
Ginger's Ella of Dutch Lane Jr2 328 656 6442 347
S. Rose's King of Meadow Lane D. Ginger of Dutch Lane Farm

Fullerton, Boyd, Estate, Rycklaver Farm, New Brunswick, N. J.
Rycklaver Venus Sr2 318 636 9341 465
S. Fairlawn Golden Maxim D. Rycklaver Stardust

Fullerton, Richard H., Rycklaver Farm, New Brunswick, N. J.
Rycklaver Brilliant Jr2 365 730 8739 476
S. Fairlawn Actor's Radiant D. Rycklaver Maribell

Gamble, Maxine B., Westwind Farm, Snohomish, Wash.
¶Sue Ann of Valley Pride 10 161 322 4699 222
S. Chicona Hogarth D. Captivator's Sunbeam

Garside, Adelaide, Long Meadow Farm, Neshanic Station, N. J.
Grateful of Milestones 5 253 506 5859 281
S. Butterfat Demonstrator D. Thankful of Milestones

Goddard, Newell A., Oaksdale Farm, Simsbury, Conn.
¶Pharos King's Questa 6 267 522 5006 256
S. Thirlstane King Eugene D. Pharos Cedar's Quessie

Goodfield, Arthur G. & Chester E., Guernsey Dell, Hardwick, Mass.
Spitfire Dandy of Hardwick Sr2 304 608 5480 282
S. Caumsett Spitfire D. Charity's Mandy of Hardwick

Goodfield, Chester E., Guernsey Dell, Hardwick, Mass.
¶Basquaerie Gay Arbutus 5 292 584 6456 334
S. Green Meads Gay Defender D. County Larkspur of Ware
¶Charity's Maid of Hardwick 10 265 509 7592 336
S. Farmlands Orchid's Charity D. Royal May of Ware
Safeguard Julia of Hardwick Sr2 285 570 5533 318
S. Caumsett Safeguard D. May Berry of Hardwick
Safeguard Lassie of Hardwick Sr2 315 630 6997 312
S. Caumsett Safeguard D. Charity's May of Hardwick

Safeguard Puss of Hardwick Jr3 275 550 6197 305
S. Caumsett Safeguard D. Lane Farm Pussy
Safeguard Royal of Hardwick Sr2 301 602 6595 349
S. Caumsett Safeguard D. D's May of Hardwick
¶Spitfire Daphne of Hardwick Sr3 269 538 5726 286
S. Caumsett Spitfire D. Berry's Daphne of Hardwick
¶Sylvia Hardwick Sr3 276 552 6564 310
S. Greenway Hardwick D. Charity's Sylvia of Hardwick

Gorman, J. C., Cedar Brook Farm, Bellville, Ohio.
Sun-Blest Farms Memoir Jr3 306 612 5470 285
S. Langwater Victory D. Coronation Ada

Gosch, Arnold A., Cheeri-Hill Farm, Bigelow, Minn.
Cheeri-Hill Noble's Rosemarie Jr2 365 730 10737 598
S. Thatcher Farms Nobleman D. Buttergold Levi's Rosene

Goss, Homer, Pine Knoll, Lewiston, Minn.
¶Pine Knoll Bettina Jr3 340 680 8021 344
S. Spar Hill Heir's Prince D. Pine Knoll Monarch's Betty
¶Pine Knoll Della 6 320 640 8281 419
S. Spar Hill Monarch D. Pine Knoll's Duchess
¶Pine Knoll Sun Maiden Jr3 328 656 7449 359
S. Spar Hill Heir's Prince D. Pine Knoll Sun Maid
¶Plegrovsant Jane 5 206 412 2458 132
S. Boulder Bridge Guide D. Linda Golden Plegrovsant

Grabouski Brothers, Grabouski Brothers Guernsey Farm, Beatrice, Nebr.
Orphan Annie's Pattie 5 285 570 7329 384
S. Jo-Mar King's Lustre D. Queen's Orphan Annie

Greenwood, W. G., Greenwood Farm, Newport, Ohio.
¶Greenwood Martha 11 346 692 6154 310
S. Sunnysage King D. Woodruff's Betsy

Griffith, G. O., Gilru Ranch, Auburn, Calif.
Barnegat Paystreak's Levana 6 338 676 10696 542
S. Quail Roost Prince Paystreak D. Barnegat Levana
Happyholme Princess Sugar 6 318 636 10875 500
S. Happyholme Lily's Crown Prince D. Happyholme Anson's Sugar

Griffith, William S., Gilru Ranch, Auburn, Calif.
Barnegat Golden Juno Jr2 285 570 7665 374
S. Quail Roost Golden Prince D. Barnegat Traveller's Juno

Hacklander, C. E., Meadowfield Farm, Janesville, Wis.
¶Meadowfield's Prima's Fay Sr4 276 552 7329 332
S. Meadowfield's Patriarch D. Meadowfield's Prima Fancy

Hansen, Laurence D., Hansenarea Farm, South Valley, N. Y.
Hansenarea Pride 11 347 664 8686 332
S. Cathedral Roxana's Royal D. Maretta's Pride

Hanson, H. C., Clover Glen Guernsey Farm, Barnum, Minn.
Clover Glen Bess Beauty 5 301 841 8200 452
S. Boulder Bridge Tribute D. Bess Rose of Clover Glen
Clover Glen Delia 6 308 697 6995 385
S. Boulder Bridge Golddrop D. Dora of Clover Glen 2d
Clover Glen Gertie 10 174 348 2766 140
S. Boulder Bridge Viking D. Gretta of Clover Glen
Clover Glen Golden Belle 9 316 766 8187 363
S. Boulder Bridge Golddrop D. Fashion of Clover Glen
Clover Glen Gold Star 9 365 870 10072 546
S. Boulder Bridge Viking D. Nan of Clover Glen
Clover Glen Greten 5 325 747 9649 551
S. Boulder Bridge Golddrop D. Clover Glen Gertie
Clover Glen Lucky Lady 9 307 701 6182 351
S. Boulder Bridge Viking D. Silver Star of Clover Glen
Clover Glen Rosebud 8 295 807 8666 411
S. Boulder Bridge Golddrop D. Cherry's Rose of Clover Glen
Clover Glen Tribute's Belle Jr3 363 1008 11260 596
S. Boulder Bridge Tribute D. Clover Glen Golden Belle
¶Clover Glen Tulip 5 257 639 5734 272
S. Boulder Bridge Tribute D. Prim of Clover Glen
Daisy Pride of Clover Glen 10 365 978 11249 654
S. Boulder Bridge Viking D. Cherry's Daisy of Clover Glen

Hardin, Earl E., Golden Charm Farms, Bow, Wash.
Ninette of Chicona 6 365 730 10428 529
S. Chicona Norwood Major D. Napata of Chicona

Hartway, Carl, Blue Boulder Farm, Park Falls, Wis.
Golden Crescent Stella 6 360 720 9181 361
S. Spirit Hill Pointer's John D. Golden Crescent Maud

Hembree, John A. & Sons, Hightower Guernsey Farm, Stockton, Mo.
¶Hightower Butterfat's Pride 5 282 564 7584 311
S. Two Brooks Butterfat D. Heartsease Alma

Herkness, L. C., Hopewell Farm, Nottingham, Pa.
¶Brooklandwood Mistress Jr3 365 730 8202 421
S. Brooklandwood Marquis D. Brooklandwood Sue
Brooklandwood Myrna Loy Sr2 365 730 8133 433
S. Langwater Gabriel D. Brooklandwood Mermaid

Hetzner, Rudolph, Saginaw, Mich.
¶Morninglory Patricia Jr3 139 278 3171 149
S. Duane of Meadow Brook D. Meadow Brook Merrily

Hillman, W. R., Harr Hill Farm, Blountville, Tenn.
¶Alamatuck P. Freida 5 220 440 4803 221
S. Hominy Hill Philosopher D. Alamatuck Fina
Alamatuck P. Melba Sr3 220 440 4620 191
S. Hominy Hill Philosopher D. Alamatuck Margie's Girl
Strongheart's Emblem Jr3 243 486 4378 225
S. Strongheart of Garden Creek D. Minecreek Eula

Hoban, Allen E., Hobanheim, Decatur, Mich.
Hobanheim Ada Jr4 197 394 6776 362
S. Gelster Boy of Hoben Heim D. Thistledown Una Girl
Hobanheim Flicka 6 288 576 10537 555
S. Green Meadow Buster D. Thistledown Una Girl
Hobanheim Flicka Corinne Sr2 159 318 5854 285
S. Elm Farm Independent D. Hobenheim Flicka

Hoban, Allen E. & Eleanor W., Hobanheim, Decatur, Mich.
Hobanheim Miss January 7 253 506 8104 365
S. Thistledown Viking D. Thistledown Ureka Rose
Hobanheim Wana Babe Sr3 178 356 3333 191
S. Borealis of Sylvan Glade D. Thistledown Wana Dene

Hoffman, Harold J., Hedgerest Farm, Hastings, Minn.
¶Esther's Kate of Broadview 7 224 448 6298 295
S. Glenwater Merit D. Buoy's Esther of Broadview
Hedgerest Carol's Faithful Sr2 309 618 7798 396
S. Glenmary's Heir D. Hedgerest Janet's Carol

Hooks, Harry J. & Lilian M., Hooks' Acres, Brighton, Mich.
¶Belle of Hooks' Acres 6 365 730 10442 558
S. Birthday Boy of The Glen D. Blyth Hurst Rose's Belle
¶Hooks' Acres Bellina Jr4 258 443 4045 243
S. Golden Boy of Hooks' Acres D. Lucila of Hooks' Acres
Hooks' Acres Joyce Sr2 332 664 7243 331
S. Golden Boy of Hooks' Acres D. Ada of Hooks' Acres
¶Hooks' Acres Rosalie 5 365 730 9668 470
S. Birthday Boy of The Glen D. Roselin of Hooks Acres
¶Owendale's Grateful 9 353 706 11095 557
S. Kenmoor Foremost Ambassador D. Owendale's Rosemary

Houser, Harold & Sons, Kerr Hill Farm, Mooreland, Ind.
Kerr Hill Wanda Jr2 303 606 7324 355
S. Golden Grange Norman D. Normandale's Warrior's Mona

Jeppson, George N., Oakholm Farm, Brookfield, Mass.
¶Oakholm's Valentine 7 336 672 8675 395
S. Chedco Lester D. Oakholm's Cora
¶Oakholm's Viogras 12 328 620 8006 359
S. Grassland Right Bower D. Violet of Greenwood Farm
¶Oakholm's Wolframo 8 277 513 5187 220
S. Chedco Lester D. Oakholm's Maja

Johanna Farms, Incorporated, Meadowlane Farm, Pennington, N. J.
¶Meadowlane Lizelle Jr4 246 492 5081 278
S. Glenburnie Haro D. Meadowlane Lida
¶Meadowlane Sophia Jr4 365 730 8664 499
S. Glenburnie Haro D. Meadowlane Star Bright

Johnson, Kenneth, Kay Mar Farm, Doylestown, Pa.
Cleo Forest Sr4 331 662 7785 388
S. Flash of Forest Hill D. Anna of Forest Hill

Johnson, Stanley E. & Son, Sunny Acres, New Vienna, Ohio.
¶Peg's Evelyn of Valley View 7 365 730 13765 685
S. Raemelton Corking Sunlight D. Evelyn's Peggie of Valley View
¶Peg's Quartermaster Donna Jr4 365 730 12330 567
S. Raemelton Levity Quartermaster D. Peg's Evelyn of Valley View

Johnson, W. A. & Sons, Valley Rogue Guernsey Farm, Grants Pass, Oregon.
¶Lalew of Valley Rogue 6 224 448 5444 261
S. Lad's Shadow of Middale D. Corfu's Queen Viola
¶Ruth of Valley Rogue 8 365 730 12228 482
S. Lad's Shadow of Middale D. Penny's Gay Lassie

Jones, Stanley A., Chillicothe, Ohio.
Normac Stately Bonnie Jr2 350 700 7043 380
S. Golden Grange Prince James D. Montgomery Farms Nell

Jorgensen, William, Golden Dale Guernsey Farm, Edmore, Mich.
¶Marvel's Maxine Flora 6 307 594 9809 444
S. Cesor Pharos' Marvel D. Juliet's Maxine Mayflower

Kamm, Roy J., Emroy Farm, Marietta, N. Y.
¶Burrowhurst Smiles Jr3 365 730 8630 440
S. Burrowhurst Butterfat Sequel D. Burrowhurst Valor Mirth

Kehret, Carl E., Crestwood Farm, Austin, Minn.
Bloom's Charming Girl Jr2 365 730 7982 422
S. Rockingham Charming Lad D. Bloom of Streverling Farms
Crestwood's Sequel's Arlene Sr4 365 730 11657 534
S. Sunny Valley Sequel's King D. Colonel's Dottie of Crestwood
Star's Twinkle of Highlands Jr2 305 610 5186 265
S. Mulhocaway Butterfat High Boy D. Lucy's White Star of Highlands

Kendall, H. P., Moose Hill Farm, Sharon, Mass.
¶Moose Hill Janet 8 365 730 7840 400
S. Langwater Eastoner D. Moose Hill Bittersweet
¶Moose Hill Julia 7 365 730 9786 472
S. Langwater Eastoner D. Moose Hill Carnation
¶Moose Hill Laura 6 301 602 8060 410
S. Chedco Munroe D. Moose Hill Georgia
¶Moose Hill Loretta 5 365 730 9506 429
S. Chedco Munroe D. Moose Hill Alice
¶Moose Hill Nellie Jr4 282 564 6769 329
S. Green Meads King James D. Holly Farm Fairy Maid
¶Moose Hill Novina Jr3 292 584 5533 277
S. Chedco Munroe D. Moose Hill Janet
Moose Hill Ona Jr3 365 730 9892 509
S. Chedco Munroe D. Frankland Alexia

Kepple, E. D., Kepple Acres, Farmington, Ill.
¶Kepple Acres Barbara Jr4 305 610 7896 454
S. Curtiss Candy Levity Paul D. Governor's Dicta Emily
¶Kepple Acres Dora Jr4 300 600 7948 429
S. Curtiss Candy Levity Paul D. Spring Rock Ult's Dora

Kirschner, Walter, Grayson Farms, La Quinta, Calif.
Happyholme Climax Finch Jr3 359 718 9701 461
S. Meadow Lodge Climax Conductor D. Finchley Manor Rosalind
Happyholme Red Eva Sr3 163 326 5561 239
S. McDonald Farms Red Prediction D. Rancho Nicasio Foremost Eva
Highland Springs Ruth Ann Jr2 365 730 8799 520
S. Highland Springs Victor D. Glen Eyrie Buttercup

Kuras, Anthony, Flower Farm, West Suffield, Conn.
¶Flower Farm Fanny Sr4 354 708 9254 491
S. Riverdale Pilot D. Flower Farm Amelia

Flower Farm Gloria Jr2 359 718 9520 475
s. Holly Farm Cedar D. Pharos King's Snowdrop
¶Flower Farm Rex's Queen 7 365 726 13249 600
s. Holly Farm Golden Rex D. Hi-Point Queen's Annabelle
Flower Farm Roseana Jr2 365 730 9810 460
s. Holly Farm Cedar D. Barbian Resolute

Lacher, Gabriel & Betschart, Joe, Bay Meadow Farm, Santa Clara, Calif.
¶Bay Meadow's Cicel 10 365 730 11596 530
s. Buck-Mor Supreme D. Buck-Mor Clara
Bay Meadow's Fay Sr2 283 566 7143 364
s. Topside Trident D. Bay Meadow's Fany
¶Bay Meadow's Josephine 10 198 396 5504 244
s. Santa Cruz Holliston Jerry D. Buck-Mor Janet
¶Bay Meadow's Kay Sr3 345 690 7741 427
s. Topside Trident D. Kay Rex
¶Bay Meadow's Meny 6 365 730 10980 577
s. Santa Cruz Holliston Jerry D. Bay Meadow's Martha
¶Bay Meadow's Mona Sr4 343 686 10987 556
s. Topside Trident D. Minnie of Sunny Oaks
Bay Meadow's Tot Jr2 283 566 5809 289
s. Eldor of Burger's Place D. Bay Meadow's Dorty
¶Bay Meadow Vivian Jr4 330 660 7355 437
s. Topside Trident D. Troutmere Vivi
¶Heroine's Dot of Golden Glow 5 365 730 13637 645
s. Holly of Golden Glow D. Heroine of Golden Glow
¶Santa Cruz Butterfat Boy's Lila 13 193 386 6326 254
s. Santa Cruz Butterfat Boy D. Santa Cruz La Lydia

Lapp, Elmer D., Pequea Valley Farm, Kinzers, Pa.
¶Arbutus of Honey Brook 8 286 572 5951 296
s. Hill Girt Royal Cherub D. Martha's Maud of Norwood
La Belle of Pequea 17 365 730 7056 331
s. Lady's Beau Geste D. Edith La Belle of Salem
¶Queenetta of Pequea 6 309 618 7048 343
s. Royal Yeoman of Honey Brook D. Edith La Belle of Salem
¶Tiney of Pequea 11 337 674 6953 336
s. Maple Lane Cherub D. La Belle of Pequea

Laymon, Luther, Gambier, Ohio.
Connie of Woodside 7 353 706 9780 492
s. Holdridge Challenger D. Paree's May of Cedar Lane

Long Island Agricultural & Technical Institute, Farmingdale, N. Y.
¶Lad's Cherie of Woodside 7 314 628 12058 541
s. Victor Lad of Woodside D. Modiste of Woodside

Long, Walter E., Cardington, Ohio.
Normac Iris Madge Jr2 338 676 7038 316
s. Raemelton Levity Quixote D. Superior Jewel's Iris

Mann, Harry T., Biak Farms, Oxford, Ind.
Biak Hoosier's Eloise Jr2 307 782 8810 428
s. South Wind Hoosier's Dal D. Lizzie's Eloise
¶Lizzie's Bonnie Bell 6 320 781 10806 469
s. Elmdale Carnation's Wayne D. Altepeter's Bell
¶Lizzie's Loretta Fern 6 365 864 14563 705
s. Elmdale Carnation's Wayne D. Lizzie's Lozetta
Northern Senator's Frostie Jr2 305 724 8467 426
s. Horse Shoe Conrad's Senator D. Aldrich Farm Nip O'Frost
¶South Wind Rose's Dorcas 5 312 745 10116 484
s. McDonald Farms Darnall D. Star's Hindsdale Rose

Manthey, Lloyd, Deer Creek Guernsey Farm, Bellingham, Wash.
Deer Creek Bess Sr2 312 624 7552 455
s. Coanwood Foreman D. Killalana Bess 5th

Marsh, Clyde E., Marshland, Hamilton, Ohio.
¶Joan Girl of Marshland Jr3 339 678 8394 397
s. Sun-Blest Farms Sergeant D. Joanne of Marshland

Martin, Lewis K., Plymouth Lane, Wakarusa, Ind.
Pharose Randa of Niles Jr4 365 730 12485 703
s. Yellow Creek Golden Noble D. Winifred's Pharose of Niles

Massachusetts, University of, Amherst, Mass.
Bay State Dutchie Sr2 365 730 9256 467
s. Deershorn College Foremost D. Bay State King's Rosie
¶Bay State Ginger 7 279 557 5383 227
s. Wolfpen Gabriel D. Bay State Veribest

McClelland, W. T. & Son, Shamrock Dairy, Tucson, Ariz.
Shamrock Farms Elite Sr3 365 730 9061 425
s. McDonald Farms Julian D. Shamrock's Eleanor

McMonigle, William J., Mazvale Farm, Yelm, Wash.
¶Mazvale's General's Q. Anne Jr3 365 730 8831 503
s. St. Albans Valiant General D. Mazvale's Queen Anne

McMurtrie, R. H., Fawn Lake Farms, Huntingburg, Ind.
¶Fawn Lake Count's Eileen Jr3 292 584 6239 331
s. Pine Manor Count of Lakewood D. Burton Lane's Supreme Kathleen
¶Fawn Lake Pride's Sheran 6 337 674 9920 472
s. Kenfleur's Pride of Sheran D. Lakewood Susan

McNees, C. B., Elmcliff Farms, Cowansville, Pa.
¶Elmcliff Emma Sr3 269 538 4590 253
s. Quail Roost Eminent Prince D. La Pouqueleh's Pet
¶Elmcliff Maxim Bertha Sr3 264 528 4722 244
s. Quail Roost No Max Idol D. Elmcliff Tillie
¶Elmcliff Royal May 5 291 582 6199 314
s. Quail Roost Eminent Prince D. Leasure Run Dimples

Melgaard, Paul, Walnut Acres, Edmore, Mich.
¶Maylee Manor Beverly 6 142 284 3780 153
s. McDonald Farms Guiding Star D. Maylee Loretta

Meline, Carl, Caldora Farms, Burley, Idaho.
¶Caldora's Pauline 5 214 428 5227 208
s. Chesterfield's Jerry D. Pollyann of Hagerman
¶Zereh's Rose's Daisy 5 283 566 5518 280
s. Edgehill Zereh D. Sequel's Rose of Hagerman

Messix, W. Bernard & Messix, William B., Jr., Hopestead Farm, Queen Anne, Md.
¶Messix's Anita Jr4 268 536 10458 470
s. Blakeford Paramount D. Messix's Orphan Annie
¶Messix's Dottie 7 276 552 7715 340
s. Blackbeard's Premier D. Messix's Orphan Annie
¶Messix's Mary Ann Jr4 349 698 10509 535
s. Blakeford Paramount D. Messix's Morning Glory
Messix's Marylin Jr2 365 730 8366 379
s. Blakeford Paramount D. Messix's Mary Kay
Messix's Parnella Jr2 297 594 6420 288
s. Blakeford Paramount D. Messix's Paulette
¶Messix's Prudence Jr3 262 524 9439 417
s. Blakeford Paramount D. Messix's Miss Proud

Metzger, G. J., Orlandale Guernsey Farms, Orland, Ind.
¶Bolendale Leader's Buttercup Jr4 365 730 8082 410
s. Meadow Lodge King's Leader D. Bolendale Muncie's Ocenia
Orlandale Levity Queen Jr2 365 730 7220 463
s. Green Meads Levity Count D. McDonald Farms Kalmia

Meyer Brothers, Delphi Dell Farm, Olympia, Wash.
¶Clover Dell's Lassie 7 329 658 13422 802
s. Chance Lad of Delphi Dell D. Doris of Kamiche

Michel, A. H., Lone Elm Farm, Goshen, Ind.
King's Sallie of Lone Elm Sr2 324 648 5734 289
s. Spar Hill Merrily's King D. Logical Sallie
¶Logical Daffodil of Lone Elm Sr2 247 494 3525 195
s. Pine Manor Logic D. Royal Lad's Alice
Logic's Marcia Sr2 309 618 7456 442
s. Pine Manor Logic D. Spot's Lady of Lone Elm
Royal Lad's Snow White 11 286 572 9344 443
s. Country Gentleman's Royal Lad D. Lily's Buttercup of Lone Elm

Miller, I. G., Faraway Farm, South Royalton, Vt.
¶Faraway Pansy G. 6 115 230 3365 162
s. Faraway Superior Gentleman D. Faraway Princess Ledyard

Milliken, J. D., Dot-Mar Farm, Princeton, Ill.
¶Dot-Mar Buster's Susan Jr3 365 730 11512 540
s. Ramona Alden's Buster D. Dot-Mar Pharaoh's Gem
¶Ramona Pharaoh's Clementine Sr3 365 730 12678 655
s. Rock Creek Pharaoh D. Ramona Patricia Clementine

Minnesota, University of, Grand Rapids, Minn.
U. of M. Commander's Daphne Jr2 296 592 5737 271
s. U of M Maxim's Commander D. U of M Dorette's Daphne

Minnesota, University of, Saint Paul, Minn.
Minnehaha Norseman's Dora Sr2 365 730 8007 436
s. Minnehaha Supreme Norseman D. Minnehaha Supreme Dora

Moffett, Paul G., Mrs., Estate, Sleepy Hollow Farm, Indianapolis, Ind.
¶Gayland's Colonel's Countress 10 260 520 5768 228
s. Gayoso Colonel D. Gayoso Coronet
Gayland's Count's Misan 7 324 648 8939 425
s. Gayland's Count D. Gayoso Betsy's Missos
Gayland's Ding Bell Sr4 252 504 5174 270
s. Gayland's Marshall D. Gayoso Daisybell

Myrin, H. A. W., Kimberton Farms, Phoenixville, Pa.
¶R. F.'s Hollistar's Vita 7 293 565 7563 413
s. Bethany Favor's Hollistar D. Maywick's Chelly

Nay, Paul, Riverbend Farm, Jane Lew, W. Va.
Riverbend Roy's Wilma Sr2 353 706 10165 511
s. Davisson Farms Roy D. Sequel's Wildfire of Sycamore

Nemitz, Charles J., Elm Ravine, Bridgman, Mich.
Boots' Buttercup of Elm Ravine Jr2 233 466 3628 202
s. Woody of Tamarack Ridge D. Boots of Elm Ravine

Nerison, Henry A., Coon Prairie Dairy Farm, Westby, Wis.
¶Coon Prairie Primrose 6 324 648 9421 397
s. Cesor Penwyn's Wand D. Grenfel Clarion Leona
¶Coon Prairie Vernon Maid Jr3 305 610 8248 303
s. Coon Prairie Butterfat Vernon D. Victory Maid of Spring Coulee

Newman, Lawrence M., New Haven Guernsey Farm, Port Orchard, Wash.
¶Jenny of Dana Ranch Jr4 307 614 8692 397
s. Delphi Dell Stella's Leon D. Sunshine of Delphi Dell

Newyear, Francis H. & Mable R., Wakeman, Ohio.
Byer's Prediction's Prinn Jr2 342 684 6807 289
s. Kenmar Hills Prediction D. Princess of Crane Pond

Noble, Robert, Noble Dell Farm, Reading, Mich.
¶Her-Mil's Cutie Jr4 333 657 9547 563
s. Chedco James D. Her-Mil's Queenie
Lee's Lucky Penny 8 335 661 6565 414
s. Aemisegger's Star D. Karen Lee

Northeastern Oklahoma A. & M. College, Miami, Okla.
Hamby Farms Bom Augusta Sr4 365 730 14281 844
s. Gaylord's Squire's Bombardier D. Gaylord's Augusta
¶Keno's Angel of Fortune 8 289 578 8463 408
s. Gaylord's Keno of Fortune D. Success' Dairymaid
¶St. Albans Valor's Beatrice 9 343 686 10033 423
s. Valor's Gentleman D. Beatrice of Lincoln Farm

Nourse, C. P., Root River Farm, Milwaukee, Wis.
¶Barrington Court Golden 6 262 524 6391 270
s. Corium Pride's Kingston D. Rock Creek Cherub's Queen

Ott, Robert L., Wildwood Farm, Albert Lea, Minn.
Maizy Daisy of Wildwood Jr4 334 668 9391 481
s. Boulder Bridge Hightide D. May D. Perfection of Wildwood

Overmyer, Lowell D., Lowan Farm, Greenville, Ohio.
¶Lowan Peggy 9 365 730 10837 541
s. Hero of Stock Farm D. Armistice Flo Gold

Parren, Leon H., Maple Row Farm, Cassopolis, Mich.
¶Bessie McGinnis 6 290 580 6406 369
S. Eth-Mead Shah D. Halcyon a Gordon

Parren, W. H., Maple Row Farm, Cassopolis, Mich.
¶Bell's Cherry of Meadow Lane 10 259 518 9401 502
S. Martha's Prince of Meadow Lane D. Effie's Bell of Meadow Lane
¶Jewel's Trixie of Meadow Lane 10 266 532 8488 394
S. Rose's King of Meadow Lane D. Fawn's Jewel of Meadow Lane
¶Linda Ann of Walnut Lane Jr3 316 632 7920 396
S. Veda's Calibur of Walnut Lane D. Betty of Walnut Lane

Pascoe, W. Weldon, Streamacres Farm, Chehalis, Wash.
¶Avalawn Mary Sr4 358 716 9939 544
S. Chicona Lucifer Y D. Bonnebelle's Alita Maria
¶Streamacres Hollene Sr3 340 680 10281 483
S. Nobleman of Aldarra D. Streamacres Gayheart
¶Streamacres Lady Alice 7 332 664 9162 402
S. Streamacres King Kelvedon D. Bertalor Tiny

Peck, Benjamin T., Jr., Ben-Dor Farm, Acton, Maine.
Deershorn Foremost Fancy Jr2 365 730 9104 480
S. Deershorn Foremost D. Deershorn Standard Fancy
¶Deershorn Idella Jr4 305 610 8454 370
S. Caumsett Deershorn D. Deershorn Foremost Iris

Pennewell, R. D., Flo-Ray Farms, Palmyra, Mo.
Flo-Ray's Arvella Jr2 347 694 8545 422
S. Douglaston Baron Gage D. Flo-Ray's Fannie
Flo-Ray's Camille 5 335 670 10952 550
S. Woodacres Royal Viking D. Raider's Claudette
Flo-Ray's Melinda Sr2 315 630 7881 409
S. Douglaston Baron Gage D. Flo-Ray's Mandeline
Flo-Ray's Royal Redbird Sr2 321 642 8951 432
S. Woodacres Royal Viking D. Cooper's Red Riding Hood
Flo-Ray's Royal Virginia Jr2 335 670 7570 360
S. Woodacres Royal Viking D. Flo-Ray's Jeanette

Perona, Emil, Perona Farm, Andover, N. J.
¶Perona Butter Fat Lil Jr4 324 648 6779 297
S. Perona Farm Butter Fat Boy D. Perona Farm Galantine
Perona King's Sunlight Jr2 287 574 5930 271
S. Brian Boru King's Challenger D. Perona Farm Sunshine

Phillips, Floyd R., Phil-Esta Guernsey Farm, Rupert, Idaho.
¶Jane of Hayward's Ranch 5 304 608 9822 542
S. Goldendale Lad's Bonny Boy D. Janice of Thousand Springs
¶Velda of Thousand Springs 9 203 406 4700 186
S. Franchester Reflector D. Viola of Thousand Springs

Pine State Creamery Company, Cary, N. C.
Kildaire's Aileen 6 306 612 9609 435
S. Clear Springs' Foreman D. Buttercup's Queene Patay

Plansoen, Louis M., Mulberry Hill Farm, Easton, Md.
Bournedale Princess Lively Sr3 298 596 7825 394
S. Bournedale Charming Prince D. Bournedale Abe's Levity

Pletcher, Henry L., Evergreen Lawn Farm, Nappanee, Ind.
Evergreen Bessie Jr2 306 612 9477 432
S. Clearland Butterfat Cherrybud D. Evergreen Katy of Delphine

Pralle, Bernard, Onalaska, Wis.
Premier's Foxy of Maple View 5 237 474 4903 235
S. Chedco Lute's Premier D. Pearl's Celeste of Maple View

Purdue University, Lafayette, Ind.
¶Purdue P. M. C. K. Anelda Sr3 335 670 4419 279
S. Pine Manor Coronation Kenfleur D. Purdue Matchmaker Anelda

Rankin, Walter, Lincoln, Ill.
Littlewood Callista Jr3 304 638 5424 268
S. Curtiss Candy Gay Ace D. Cooper's H. Reflex

Reff, Milo R., Guernsey Grange Farms, Uniondale, Ind.
¶Corah of Guernsey Grange Sr2 354 708 8952 411
S. Lone Pine Masterpiece D. Libbie of Guernsey Grange
Leorene of Guernsey Grange Jr2 308 676 7826 354
S. Lone Pine Masterpiece D. Guernsey Grange Fay

Rekeweg, Melvin, Clear View Farm, Woodburn, Ind.
¶Clear View Fannie Rozella Sr3 142 284 3663 154
S. Maylee Prince D. Fannie's Louise of Edgewood
¶Lady's Noble Jane 5 287 574 7445 343
S. Maylee Tranquil's Chief D. Rose's Worthey Lady
¶Signet's Dolly Jr4 186 372 5797 270
S. Pine Manor King's Signet D. Valor's Norma

Rhodes, Cleve, Dur-Eau Farm, New London, Mo.
Dur-Eau Tessie's Bess 5 320 640 8860 411
S. Flo-Ray's General Mac D. Maizeland Greatheart's Tess

Rice, Stanley F., Rice Farms, Derby, Vt.
¶Rice Farm's Bunnie Rose Sr4 355 710 9437 530
S. Rice Farm's Satisfaction D. Cherub's Proud Rose
¶Rice Farm's Melody 9 365 730 10115 537
S. Rice Farm's Ambition D. Echo Dale Beautiful

Rich, Lowell & Son, Richland Farm, Russiaville, Ind.
¶Myersmead's Violet 8 340 680 10580 560
S. Wilber of Myersmead D. Gay of Myersmead

Richart, Earl H., Mr. & Mrs., Twin-Hart Guernsey Farm, Montesano, Wash.
¶Delphi Dell Helena 5 319 638 10581 462
S. Rutherglen Marvel's Master D. Fredric's Helen A

Richmond, R. S. & C. R., Ashton Keynes Farm, Little Compton, R. I.
Ashton-Keynes Belinda Sr2 297 594 7986 469
S. Grassland Atlas D. Ashton-Keynes Belle
¶Ashton-Keynes Binnie B. Sr3 299 598 9182 464
S. Beacon's Progressor D. Ashton-Keynes Bright Eyes
¶Ashton Keynes Gay Dorinda Jr3 308 616 6983 309
S. Grassland Atlas D. Hebron Prediction's Dora
Ashton-Keynes Pal G. Jr2 334 668 9528 430
S. Grassland Atlas D. Ashton-Keynes Pet
Ashton-Keynes Pauline Sr2 316 632 10615 473
S. Grassland Atlas D. Ashton-Keynes Polly
¶Ashton-Keynes Valentine L. Jr4 289 578 6218 260
S. Whimsy Leviathan D. Ashton-Keynes Valerie

Robart, Cecil, Sandilea Farms, Riverdale, Mich.
¶Fanny's Jackline Jr3 365 730 8546 428
S. Paramount Rube's Nero D. Utility's Jackline's Fanny

Roush, Edson, Locust Grove Farms, Racine, Ohio.
Jack's Rose's Flossie Sr3 365 730 8915 450
S. Lorna Doone's Jack D. Sunnysage Early Rose

Scharf, I. C., Edroblin's Farms, Floyds Knobs, Ind.
¶Edroblin's Leah 11 270 540 6783 313
S. Judith's Bob D. Brook Viola's Ruth

Scharping, Gerald F., Shady Maples Farm, Albion, N. Y.
Shady Maples' Cavalier Mary Jr2 129 258 2764 121
S. Nodrog Cavalier D. Archer's Royal Bountiful
Shady Maples' Custer's Nor Jr2 365 730 7285 412
S. Circleview Custer D. Twin Birch Valor's May

Schrock, Ammon, Mr. & Mrs., Golden Willow Farm, Goshen, Ind.
¶Cardorild Maxim Connie Jr3 126 252 4022 229
S. Cesor Victory Maxim D. Coreen of Cardorild

Schuth, August H., Meadow Green Guernseys, Lexington, Ill.
¶Meadow Green Fairview's Mary Jr3 365 730 8219 426
S. Laesch's Majestic Fairview D. Sharon of Green Acres
Meadow Green Memories Honeydew Jr2 304 608 5215 257
S. Meadow Green Coronation Memory D. Barrington Court Gertrude

Schwabacher, Barbara, Barbian Farm, Bethlehem, Conn.
¶Barbian Destiny Sr3 289 578 8150 353
S. Green Meads King of Barbian D. Barbian Resolute Mistress

Schwabacher, Julian L., Barbian Farm, Bethlehem, Conn.
¶Barbian Charity 8 282 564 9332 387
S. Green Meads King of Barbian D. Barbian Winsome Mistress
Chub Hill Dulce 5 331 662 9572 509
S. Elmstead Bab's Foremost D. Chub Hill Sweetbrier
Chub Hill Marge Sr4 305 610 9654 522
S. Elmstead Bab's Foremost D. Chub Hill Jill

Secker, Girard B., Maizeland Dairy Farm, Hannibal, Mo.
¶Fairmount Clarisa Carol 6 273 546 6445 282
S. Highcroft Premier Bell Buoy D. Clarisa of Smithdale
¶Fairmount Molly's Choice 8 315 630 12249 524
S. Sunnymede Raider Liberty D. Fairmount Molly Pride

Simon, Ross & Rosa M., Sunset Ridge, Nova, Ohio.
Yankee Carmel Carmolly Jr2 359 716 7650 468
S. Five Points Ancivilla's Yankee D. Careless's Carmel

Sisters of Providence, Hidden Gold Dairy, Saint Mary-of-the-Woods, Ind.
¶Hidden Gold Anita Alert 6 315 630 6638 347
S. Kenfleur's Rosedale Alert D. Violet of Hidden Gold
Hidden Gold Meadow Queen Jr2 365 730 7760 429
S. Kenfleur's Meadow King D. Annette of Hidden Gold

Skaar, P. J., Green Needles Farm, Hayward, Minn.
¶Dixie's Cutie 10 193 386 6143 322
S. Boulder Bridge Comet D. Crooner's Dixie

Snow, Herbert A., Snow Summit Ranch, Park City, Utah.
Brookacres Rowena Sr4 223 446 2849 127
S. Chuckanut High Boy D. Marymoor Rosalund
Brookacres Triumph's Kathleen Jr4 287 574 7901 378
S. Windale Leader's Triumph D. Brookacres Katherine
¶Delight of Snow Summit 6 302 604 7887 352
S. Chicona Valtin D. Durry of Chicona
¶Merle of Snow Summit 8 176 352 2378 113
S. Valley Pride's Royal Lad D. Valley Pride's Buttercup
¶Nan of Benbrook 8 339 678 10351 432
S. Lad's Neon of Middale D. Novelda of Chicona

South Dakota State College, Brookings, S. Dak.
Campanile Valor Rachel Jr3 365 831 9193 478
S. Foremost Royal Valor 16th D. College Prince's June
Campanile Valor's Daffodil Jr3 365 827 11691 523
S. Foremost Royal Valor 16th D. College Flash Daffodil

Spencer, Solon, Windell Farm, Gresham, Oregon.
Far West May Princess 5 240 480 5152 256
S. Western Glow Treasure D. King's Dairy Queen

Squires, Floyd G., Sr., Shoreline Farms, Bow, Wash.
¶Kendall's Beauty Jr4 277 554 6974 329
S. Chicona Prester John D. Kendall's Blossom

Stauffer, Ira, Valmark Guernsey Farm, Lynden, Wash.
¶Abigail of Cedar Creek Sr4 362 724 8546 469
S. Kingspring Daisy's Dictator D. Bertha of Cedar Creek
¶Del's Daisy Lou Jr4 277 554 5316 261
S. King Baker of Hoier Road D. Del of Alderbrook

Steinke, Harold, Mount Pleasant Guernsey Farm, Sodus, Mich.
Berna of Mt. Pleasant Jr2 97 194 2626 107
S. Adventurer of Mt. Pleasant D. Molly of Mt. Pleasant

Stephenson, John L., Zephyrs, Danville, Ind.
Zephyrs Bonnie Claudette Jr3 305 610 9233 532
S. Cesor Bonnie Maxim D. Nobleman's Paulette
Zephyrs Maxim Lady Bess Jr2 315 630 10785 490
S. Cesor Hoosier Maxim D. Shady Nook Ned's Princess
Zephyrs Maxim Rosette 5 365 730 11834 599
S. Cesor Hoosier Maxim D. Nobleman's Paulette

Stouder, H. O., Fawn Isle Farm, South Whitley, Ind.
Fawn Isle Rosella Jr2 363 726 9908 472
S. Sun-Blest Farms Foresquire D. Fawn Isle Rose

Strickland, Harold L., Lanandy Farm, Rockfall, Conn.
¶Lanandy Brilliant Marie 5 322 644 8643 397
S. Homeland Slogan's Brilliant Boy D. Lanandy Sequel Marie
¶Lanandy Valemily 11 365 730 10316 412
S. Grassland Beau Valentine D. Boulder Knoll Heartsease Emily
¶Lanandy Valorka 10 287 574 6286 303
S. Grassland Beau Valentine D. Lanandy Norka

Stultz, Raymond & Son, Sandcut Guernsey Farm, Terre Haute, Ind.
¶Sandcut Farm King's Rosella Jr4 333 666 8768 430
S. Kenfleur's King d'Or D. Gladstone's Pride Rose

Stump, John A., Pipestone Creek Farm, Sodus, Mich.
¶Pipestone Creek Melba Jr3 330 660 8399 410
S. Meadow Lane King Paul D. Pipestone Creek Hulda
¶Tallman Moonlight Melinda 9 333 666 8138 386
S. Moonlight D. Princess of Willow Wood

Sullivan, Alsy, River View Farms, Bluemont, Va.
Sandco Christmas Luck Jr2 304 608 7665 337
S. Sandco Excellent Alpheus D. Benton's Berta
¶Sandco Corona Jr3 192 384 2486 136
S. Sandco Excellent Alpheus D. Sandco Abelina

Sutton, C. H. & Son, Declo, Idaho.
Gold Crest Rosalie's Beauty Jr2 325 650 9049 384
S. Meadow Lodge Climax's Beau D. Gold Crest Rosalie

Swales, G. O., Crescent Stock Farm, Johnson, Wash.
¶Crescent's Phyl. Fan Sr3 318 636 7550 373
S. Crescent's Phyllister Lad D. Crescent's Faith

Sween, M. A., O. A. & V. L., Mentor Farms, Volga, S. Dak.
Hayward's Lydia Jr2 348 684 7629 335
S. Sanfadair Hayward D. Linda of Cor-Alfa Farm
¶Oakvale Majesty's Goldie Jr3 339 666 6555 341
S. Jonacre Coronet Majesty D. Oakvale Royal Moonbeam

Tague, S. P., SaRosa Farm, Sequim, Wash.
¶Glenloch Alice Jr4 287 574 5696 265
S. Bonny Brook Permino D. Glenloch Graceful
Marymoor Shau Sr4 292 584 7556 341
S. Marymoor Ruub D. Marymoor Shaugh
Maurice's Bonny's Bonnet Sr2 157 314 4088 195
S. Maurice's Olympic John D. Dorien's Bonny
¶May of Dana Ranch Sr3 335 670 7164 323
S. Ace of Dana Ranch D. Sara of Dana Ranch
¶Permino Calico of Delphi Dell 7 144 288 2710 145
S. Permino of Delphi Dell D. Calico of Delphi Dell
¶Rambler's Sadie of Delphi-Dell 6 326 652 9755 446
S. Sarah's Rambler of Delphi Dell D. Sadie of Fir-Ald Farm
¶Sadie of Fir-Ald Farm 10 337 674 9136 461
S. Theo-Vale Mike D. Suzanne of Fir-Ald Farm
¶Tamorac's Rose 8 162 324 4106 164
S. Bertalor Tamorac D. Riverview Daisy

Taylor, Fay E., Wellington, Kans.
Fay's Star Gazer's Patty Jr2 365 730 9126 451
S. Zephyr's Defender D. Fay's Star Gazer's Pet

Taylor, J. W., Chelten Farm, Las Cruces, N. Mex.
Gaylord's Diamond Duchess Sr2 179 358 4317 225
S. Gaylord Squire's Diamond D. Gaylord's Duke's Diana

Tewalt, M. A., Mount Vernon, Wash.
¶Hazel's Jermine's Linda Sr4 365 730 13365 679
S. Baker View Panzo D. Hazel's Jermine

Thomas, Robert W. & Betty Fay, Thomas Farm, Frankfort, Ind.
King Ted's Bess Jr2 179 358 4347 201
S. Kenfleur's King Ted D. Marjorette's Bess

United Paper Company-Undulata Farms, Shelbyville, Ky.
¶Bournedale Jocelyn 12 282 564 7335 323
S. Bournedale Sensation D. Bournedale Joyce

Vanderheyden, Charles E., Lawnview Guernsey Farm, Stockton, Ill.
¶Lawnview Beauty's Bonnie Jr4 311 622 6330 286
S. Kenfleur's Garbo Alert D. Milne's Champion's Beauty
¶Rosymorn Philie's Lillian 8 365 730 13091 628
S. St. James Philosopher's Hero D. Patricia's Lillian

Vaughan, James H., Vaughandale, Burkeville, Va.
¶Vaughandale's Quadrine Sr3 365 730 6196 376
S. Martha's Maxim D. Vaughan's Orchid
¶Vaughan's Hannah 11 365 730 10174 483
S. Burkeville Stock Farm Eugene D. Vaughan's Dot

Vermont Agricultural Experiment Station, Burlington, Vt.
¶U. V. M. Superb Fairy Jr4 321 642 10641 505
S. Cornell Royal Superb D. U. V. M. Viking Rose

Vieten, Emery, Cove View, Leslie, Mo.
Cove View Snowflake Jr2 365 730 8371 357
S. St. Albans Glamour's Mark D. Sturdy Farm's Butterboy's Mary

Vincent, O. H., Shady Haven Farm, Middlebury, Ind.
¶Jennie Lynn's Alice 8 301 602 7280 314
S. Invercroft Royal Lad D. Alice's Jennie Lynn
¶Shady Havens Isabell Jr3 365 730 12099 599
S. Terra Vista Victor D. Blossomland Susan

Vincent, O. H. & Lois June, Shady Haven Farm, Middlebury, Ind.
¶Elm Haven Cadet's Rosamond Sr3 365 730 7838 468
S. Sterlingold Cadet D. Elm Haven Image Kay Anne

Virginia Polytechnic Institute, Blacksburg, Va.
V. P. I. Majesty Emily June Jr2 365 730 9974 591
S. Midview Majesty's Truce D. V. P. I. Maxim Emily

Wagner, Ralph H., Barron, Wis.
¶Fern Valley Catalina 7 291 582 9889 482
S. Elm Grove Apollo D. Dot's Dolly of Yellow Willow

Warner, Paul, Roselawn Farm, Cuba, N. Y.
¶Windwood Levity Debby 5 330 643 9179 356
S. Winbernie Levity King D. Winbernie Forester Darling

Weingart, F. N., Clover Hill Farm, Torrington, Conn.
Clover Hill Virginia Jr4 350 700 7722 347
S. Thirlstane King Eugene D. Patia's Pansy of Clover Hill

White, Ogden, Alamatuck Farm, Far Hills, N. J.
¶Alamatuck Dolly 11 358 716 10788 534
S. Fairlawn Ajax D. Lakewood Dolly Jean
¶Alamatuck Dolly Aster 6 326 652 7814 435
S. Thatch Meadow Astrologist D. Alamatuck Dolly

Winkler, Herman E., Green Ridge Farm, Lebanon, Ind.
¶Green Ridge Boots Jr3 294 588 9269 431
S. St. James Ultimas' Lucky D. Green Ridge Faith

Wisconsin, University of, Madison, Wis.
U. W. Bonita Brummel Sr2 333 666 7162 373
S. McDonald Farms Beau Brummel D. U. W. Bonita Badger
¶U. W. Generous Brummel 8 330 660 6453 284
S. McDonald Farms Beau Brummel D. U. W. Generous Financier
U. W. Priscilla Sultan Sr2 365 730 7258 340
S. Blakeford Sultan D. U. W. Priscilla Brummel

Wise, Charles E., Pine Ridge Farm, Lena, Wis.
Homestead Amy Dot Jr2 365 730 5980 322
S. Pine Manor King's Ideal D. Amy Dot of Homestead
Homestead Elba Ideal Jr2 287 574 5335 287
S. Pine Manor King's Ideal D. Homestead Elba

Young, Henry D. & Florence C., Valleyside Farm, Woodstock, Conn.
Valleyside Golden Glow Jr3 365 1095 13747 600
S. Valleyside Vocalist's Calvin D. Law-Will Golden Glow
¶Valleyside Lucretia's Beaula 9 348 1044 12465 572
S. Grassland Beau Valentine D. Valleyside Idette's Lucretia

Young, Walter L., Grain Meadow Guernsey Farm, Greentown, Ind.
Grain Meadow Cnum's Patty Jr2 365 730 11365 523
S. Welcome In Chum's Forward Ace D. Grain Meadow Pat

Zimmerman, C. Edward & M. K., Silver Lake Farm, Center Square, Pa.
Silver Lake Blues Jr2 365 730 9619 527
S. Gwynllan Junior D. Blues Speck Face
Silver Lake J Patsy Jr2 333 666 9903 539
S. Gwynllan Junior D. Silver Lake M Patsy

Lady Augusta Daughter Sold

J. M. McDonald reports that McDonald Farms Le Augusta, a seven-month-old heifer calf sired by McDonald Farms S. Leader and out of Douglaston Lady Augusta, recently sold for $22,500 to Alvin R. Bush, Wyno Farms, Muncy, Pa. Mr. Bush was the purchaser of the two highest priced females in the McDonald Sale this spring.

This heifer is the second highest priced open heifer of the breed, being exceeded only by Riegeldale Ben's Melba, sold at private treaty to the late Dr. John R. Martin and resold to Mrs. F. L. Weyenberg, Wey Acres, Thiensville, Wis.

Douglaston Lady Augusta is the only cow of the breed to classify Excellent and have four Excellent daughters. Her five daughters averaged 731 lbs. of fat and she is the foundation head of the Lady Augusta family at McDonald Farms.

"Lady Augusta" has produced 15 calves during her lifetime and the production and show records of her progeny are almost legion.

Applicants for Membership

The following Guernsey breeders have applied for membership in The American Guernsey Cattle Club:

Maryland: Ronald B. Jones, Fallston, recommended by Granville H. Hibberd.

New York: Roger H. Corbetta, Millbrook, recommended by Richard H. Merritt.

Wisconsin: Hugh Highsmith and R. E. Morter, Fort Atkinson, recommended by Louis C. Erdman; Earl W. Lintner, Chilton, recommended by Gilbert F. Hansen.

At Hermitage View It's Bournedale—Maxim Inheritance

In Our Junior Herd Sire—

Bournedale Bright Lanny

Born April 15, 1947

His first daughters are arriving and they really look the part.
They will be tested as they freshen.

Sire: **BOURNEDALE BRIGHT KING . . .** Traces three times and carries 37½% of the blood of Maxim's May Queen of Dassel, 13967—849—Sr2—365 (5th place). He is a double grandson of the noted production sire, Bournedale Allen Jay's King, A. R., 26 A. R. daughters, 7 P. R. sons. 1 daughter over 1000, 4 over 800, 6 over 700 and 15 over 600 lbs. fat. His daughters include the former National Record Cow, Bournedale Princess Coronet, 18859—1019—Jr4—365C.

GREAT BROOD COWS CLOSE-UP

HIS PATERNAL GRANDDAM

Bournedale Bright Eyes

14433—793—D

A daughter with 16009—856—AA, sold for $10,000.

HIS MATERNAL GREAT GRANDDAM

Maxim's La Noce

12229—600—GG
4 A. R. daughters

Sire: **MAXIM OF LINDA VISTA**

Dam: **ATAMANNSIT LA NOCE**
12244—734—G
*15328—933—Sr3—365

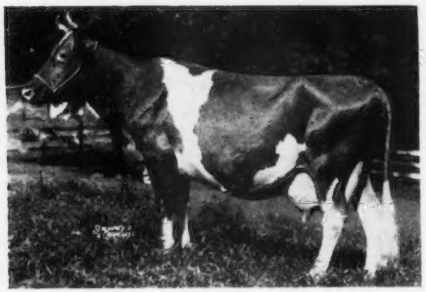

"BRIGHT LANNY" is out of Bournedale Lady La Noce, 13385—757—EE. Next dam is Bournedale Queen La Noce, 14849—807—BB (2 A. R. daughters, 1 P. R. son). 3rd dam is Maxim's La Noce (see above).

"LANNY" has 6 daughters that were secured with him.

14 miles east of Nashville, just off Highway 70-N, on Saundersville Road.
2 miles Northeast of THE HERMITAGE (Home of Andrew Jackson).

Federal Accredited
L. C. LANGFORD, Owner
Nashville, Tennessee

HERMITAGE VIEW FARM

W. D. (WALT) MILLER, Assistant Manager

Bang's Free
M. L. PERRY, Manager
Hermitage, Tennessee

THE DUCHESS FAMILY
IS
GROWING BETTER EVERY YEAR

SIX DAUGHTERS OF MAGNETTA DUCHESS

RAEMELTON DUCHESS: 690—G, 785—B, 642—AA, 758—AA, 926—A.
RAEMELTON SUNNY DUCHESS: 635—GG, 717—E, 642—A, 677—A.
RAEMELTON SUNNY NETTA: 545—F, 512—DD, 561—A, 591—A, 666—A.
RAEMELTON SUNNY MAG: 592—G, 623—E, 702—BB, 753—A, 710—A.
RAEMELTON ROYAL MARQUISE: 518—G, 679—E, 562—A, 685—8yrsC.
RAEMELTON TRIUMPH MADONNA: 592—GG, 551—E, 609—AA.

GRANDDAUGHTERS

RAEMELTON TRIUMPH QUEEN: 637—F, 671—CC, 619—A, 707—AA, 710—A, 835—9yrs, 750—11yrs.
RAEMELTON CORKING NETTA: 518—G, 596—B, 608—7yrsC, 736—8yrsC, 828—9yrs.
RAEMELTON TRIUMPH DUCHESS: 537—Jr2C, 580—Jr3C, 715—Sr4, 769—6yrs.
RAEMELTON SUNNY QUEEN: 524—FF, 634—DD, 652—A, 577—AA.
RAEMELTON CORKING MAG: 623—F, 690—Jr4C.
RAEMELTON LEVITY MAG: 635—Sr2C, 600—Jr4, 631—5yrsC.
RAEMELTON ROYAL QUEEN: 604—EE, 607—BB.

GREAT GRANDDAUGHTERS

RAEMELTON LEVITY QUEEN: 533—Sr2, 594—Jr4C, 676—5yrsC.
RAEMELTON LEVITY NETTA: 604—Sr2.
RAEMELTON CORKING QUEEN MAY: 574—Jr3C, 505—Jr4C, 541—5yrsC, 714—6yrs.
RAEMELTON LEVITY MARJORIE: 564—Jr2.
RAEMELTON LEVITY NEVA: 641—Jr2.
RAEMELTON CORKING MAGDALENE: 527—Jr2, 650—Sr3.

GREAT, GREAT, GRANDDAUGHTERS

RAEMELTON CORKING QUEEN MARY: 538—Sr2.
RAEMELTON CORKING TRANQUIL: 548—Sr3.

"REPRODUCTION"
GENERATION AFTER GENERATION

Herd Federally Accredited No. 43001—Ohio Bang's Accredited No. 4

RAEMELTON FARM
MANSFIELD, OHIO

ROGER A. BLACK, Owner — EDWARD M. BROWN, Superintendent

The Greatest Milk Cow We Have Ever Known

This is our appraisal of the big, strong, deep-bodied Guernsey cow, Glenloch Golden Hope. On May 30 she finished a record of 22039—912—8yrs—365C (pending). She is a great consumer of hay and grass, but at no time during her record could we get her to take 15 lbs. of grain feed daily. She put away great quantities of ladino and orchard grass pasture and 25 to 30 lbs. of heat-cured alfalfa hay. The milk produced during her record sold for over $1,400, so she was a profitable cow to have in the herd. We have never seen a cow end a year's heavy production in better condition—no fat, and no signs of being over-worked. We bought this cow from Cecil White, Mount Vernon, Washington, when the Annual Meeting was held on the West Coast in 1948. Elmer Meadows took us to Mr. White's while he was doing his morning milking. Golden Hope milked 39.1 lbs. that morning and was making over 75 lbs. daily on 2x milking. She is not only a great milker; she also has the eye-appeal that makes her attractive to every man who knows a great cow.

GLENLOCH GOLDEN HOPE
15116—635—6yrs—305C—2x
22039—912—8yrs—365C—3x (pending)

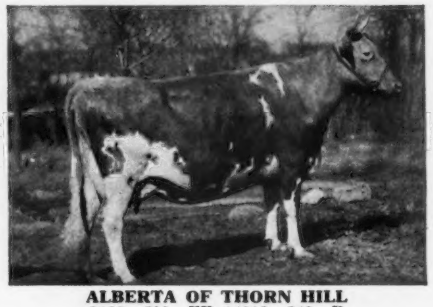

ALBERTA OF THORN HILL
9132—519—FF, 14018—840—B
Dam of 3 A. R. sons, Excellent at 14 years. The dam of Quail Roost Master Max, A. R.

Golden Hope is due to calve August 31 to Quail Roost Master Max. If a bull we may keep him for a herd sire, otherwise he is for sale. We have a daughter due this fall. A son born before the start of this record is now at Pleasant View Farm, Jonesville, S. C. He is by Quail Roost Raymost, full brother to Noble Primrose.

IN THE EARLY FALL SALES

We have the following consignments to the early fall sales in Virginia and the Carolinas:

To The CHESTER COUNTY, SOUTH CAROLINA SALE, August 29, 1951

1. **Quail Roost NoMax Rosanne,** by Noble Maxim out of Maxim's Rosanne, 12544—609—DD. NoMax Rosanne is milking 35-40 lbs. with her first calf.
2. **Quail Roost Golden Bright,** a heifer, by Fairlawn Maxim's Imprint out of Quail Roost Noble Bright, 12505—603—5yrs. Due August 31.
3. **Quail Roost Lady Adda,** a daughter of Master Max out of Quail Roost Choice Adda, 7116—426—Sr2. Lady Adda is due October 13.

To The NORTH CAROLINA STATE SALE, GREENSBORO, N. C., September 6, 1951

1. **Quail Roost Noble Bright,** 12505—603—5yrs. She is bred to Master Max and due September 24, 1951. We hope this may be the last daughter of Cesor Noble Maxim to leave Quail Roost.
2. **Zimalcrest King's Rosette,** 8351—426—Jr2—305C—3x, 10180—507—Jr4—305C—3x (pending). Due to calve August 16 to Quail Roost Noble Knight.

To The FRANKLIN-BURKEVILLE SALE, FRANKLIN, VA., September 10, 1951

1. **Quail Roost Golden Cupid,** a bred heifer, by Fairlawn Maxim's Imprint, out of Holliknoll Maxim Caroline, 7508—405—Jr2—305C—3x, 9231—497—Jr3—305C—3x, on retest Jr4. Golden Cupid is in calf to Quail Roost Raymost and due to calve September 12, 1951. This is a most attractive heifer.

QUAIL ROOST FARMS

GOLDEN GUERNSEY

FEDERAL ACCREDITED — NORTH CAROLINA BANG'S FREE CERTIFICATE 11

GEO. WATTS HILL
Owner

Rougemont, N. C.

RAY G. GRIFFIN, Supt.
W. W. FITZPATRICK, Mgr.

A NEW SIRE AT DINSMORE

Pictured below are the three nearest dams of **FAIRLAWN ACTOR'S EMORY,** dropped April 16, 1950 that we purchased in the 1950 Riegeldale Sale. He fits into our breeding program—being strong in the blood of Mixter Faithful and Maxim of Linda Vista. He is being bred to some of our tops.

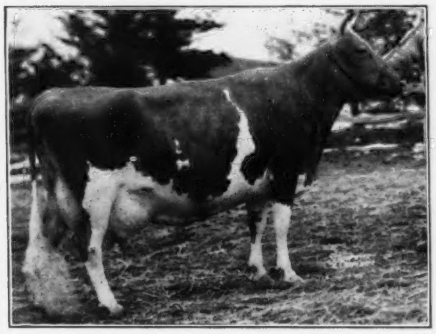

Dam:

RIEGELDALE EMORY'S CHARLOTTE

10344—571—GG, 12512—651—C

13998—756—8yrsC

Sold for $14,000

Classified VERY GOOD '47 '48 '49

Sire: RIEGELDALE MELBA'S EMORY

Dam: DOUGLASTON BARONESS DARLING

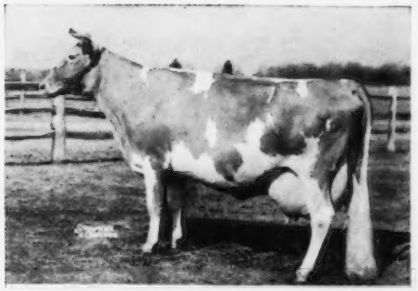

Paternal Granddam:

BRIGHT LAD'S ACTRESS

11915—584—G, 19146—980—Jr4

3rd place, National Record when made.

Classified EXCELLENT at 13 years.

Sire: HARDWICK'S BRIGHT LAD

Dam: BROCKTON'S ACTRESS

Maternal Granddam:

DOUGLASTON BARONESS DARLING

13717—671—GG, 15755—701—AA

Sold for $8,800

Classified VERY GOOD '47

Sire: DOUGLASTON CROWN PRINCE

Dam: DOUGLASTON KING'S CHARLOTTE

FEDERAL ACCREDITED 57790 — J. B. LANOUX, Herdsman — NEGATIVE TO BANG'S

Dinsmore Farms • *10 miles north of Jacksonville Near U. S. 1* • **Dinsmore, Florida**

V. C. JOHNSON — EARL A. JOHNSON — CHARLES F. JOHNSON — BRADY S. JOHNSTON

—— SEPTEMBER SALES ——

FOURTH FRANKLIN-BURKEVILLE SALE, FRANKLIN, VA.

On the former Hugh Camp Farm, now the property of WILLIAM M. CAMP, that is one-half mile north of Route 58 on Route 641, one mile west of Franklin, Va.

Monday, September 10 — 1:00 P. M., E.S.T.

50 HEAD—5 BULLS—18 COWS all with high records—
20 BRED HEIFERS with high record dams—7 OPEN HEIFERS

The Bulls are:

BAYVILLE MAXIM IMPDEVIL
Dropped October 13, 1950
Sire: FAIRLAWN MAXIM'S IMPRINT
Dam: BAYVILLE DUKE'S DAIRY MAID
12794—580—D, 14316—668—7yrs—365C

COLDSPRING'S B. R. JASPER
Dropped April 24, 1951
Sire: COLDSPRING'S BEAUTY'S ROMULUS
Dam: BEN'S JANET OF WEST SIDE FARM
3789—157—6yrs in 64 days

DUNWALKE R. FORWARD
Dropped March 26, 1951
Sire: HOMINY HILL REX
Dam: DELWAKE GABRIEL'S GIRLIE
10309—541—Sr2—305C—2x
9957—547—Sr3—305C—2x
*18822—1030—5yrs—365C

GRAPELAWN SINGLE CHIEF
Dropped November 19, 1947
Sire: BOURNEDALE MAXIM BRIGHT LIGHT
Dam: GRAPELAWN CENA (VG '49)
15515—750—Jr2C

LLAN FAIR COUNT'S REVELLER
Dropped September 22, 1950
Sire: COLDSPRING'S BEAUTY'S COUNT
Dam: ROSEWALD DARIUS ELAINE
11318—506—Jr2

NEW YORK STATE SALE, DUTCHESS COUNTY FAIRGROUNDS, RHINEBECK, N. Y.

Saturday, September 15 — 1:00 P. M., E.D.T.

50 HEAD—6 BULLS—16 COWS—15 BRED HEIFERS—13 OPEN HEIFERS

Sale managed jointly with the New York State Guernsey Breeders' Association.

LANGWATER INVITATIONAL SALE — NORTH EASTON, MASS.

Thurday, September 20 — 1:00 P. M., E.D.T.

50 HEAD—3 BULLS—25 COWS—17 BRED HEIFERS—5 OPEN HEIFERS

Sale managed jointly with Dunn and Harwood and Pate Sales Co.

DAMIAN DISPERSAL — CONESUS, N. Y.

From Rochester take Route 15 to Livonia, south 6 miles on Route 15 to Guernsey signs. From East and West take Routes 5 and 20 to East Avon then south on Route 15 to Livonia, 6 miles south to signs. From South take Route 15 to Conesus then 3 miles north on 15 to Guernsey signs.

At The Farm — September 28

82 HEAD—4 BULLS, serviceable age—3 BULL CALVES—48 COWS—
12 BRED HEIFERS—15 OPEN HEIFERS

For details see September 1 issue.

OTHER SALES

FRANCHESTER SALE, WEST SALEM, OHIO, MONDAY, OCTOBER 15
(See Pages 1204, 1205
MARYLAND STATE SALE, TIMONIUM, MD., FRIDAY, OCTOBER 19
VIRGINIA STATE SALE, RICHMOND, VA., WEDNESDAY, OCTOBER 24
LOUIS MERRYMAN'S 80TH SALE, TIMONIUM, MD., FRIDAY, OCTOBER 26
RIEGELDALE SALE, TRION, GA., TUESDAY, OCTOBER 30

FOR CATALOGS AND INFORMATION WRITE

THE LOUIS McL. MERRYMAN & SONS, INC. - Sparks, Maryland